

Fran - Summer Wind

♩ = 89,999954

♩ = 89,999954

♩ = 89,999954

3

DRUMS

ACC. GUITAR

MUTE GUIT. (ESI)

BASS

ORGAN

STRINGS

8

CLARINET

TEN SAX

BARI SAX

T-BONE

DRUMS

PIANO MELODY

ACC. GUITAR

MUTE GUIT. (ESI)

BASS

MUTED TRPT

STRINGS

24.2"
10.1,00
verse

10

DRUMS

PIANO MELODY

PIANO

ACC. GUITAR

MUTE GUIT. (ESI)

BASS

STRINGS

12

DRUMS

PIANO MELODY

PIANO

ACC. GUITAR

MUTE GUIT. (ESI)

BASS

ORGAN

STRINGS

14

DRUMS

PIANO MELODY

PIANO

ACC. GUITAR

MUTE GUIT. (ESI)

BASS

STRINGS

16

CLARINET

TEN SAX

BARI SAX

DRUMS

PIANO MELODY

PIANO

ACC. GUITAR

MUTE GUIT. (ESI)

BASS

STRINGS

18

FLUTE

CLARINET

TEN SAX

BARI SAX

T-BONE

DRUMS

PIANO MELODY

ACC. GUITAR

MUTE GUIT. (ESI)

BASS

MUTED TRPT

20

FLUTE

CLARINET

TEN SAX

BARI SAX

FRENCH HORN

DRUMS

PIANO MELODY

ACC. GUITAR

MUTE GUIT. (ESI)

BASS

22

FLUTE

CLARINET

TEN SAX

BARI SAX

FRENCH HORN

T-BONE

DRUMS

PIANO MELODY

ACC. GUITAR

MUTE GUIT. (ESI)

BASS

MUTED TRPT

STRINGS

24

FLUTE

CLARINET

TEN SAX

BARI SAX

DRUMS

PIANO MELODY

ACC. GUITAR

MUTE GUIT. (ESI)

BASS

STRINGS

1'07.4"
26.1,00
verse

26

BARI SAX

TRUMPET

T-BONE

DRUMS

PIANO MELODY

ACC. GUITAR

MUTE GUIT. (ESI)

BASS

MUTED TRPT

STRINGS

28

FLUTE

CLARINET

TEN SAX

BARI SAX

DRUMS

PIANO MELODY

ACC. GUITAR

MUTE GUIT. (ESI)

BASS

STRINGS

30

BARI SAX

TRUMPET

T-BONE

DRUMS

PIANO MELODY

ACC. GUITAR

MUTE GUIT. (ESI)

BASS

STRINGS

32

FLUTE

CLARINET

TEN SAX

BARI SAX

DRUMS

PIANO MELODY

ACC. GUITAR

MUTE GUIT. (ESI)

BASS

STRINGS

34

FLUTE

TEN SAX

BARI SAX

T-BONE

DRUMS

PIANO MELODY

ACC. GUITAR

MUTE GUIT. (ESI)

BASS

36

FLUTE

TEN SAX

BARI SAX

DRUMS

PIANO MELODY

ACC. GUITAR

MUTE GUIT. (ESI)

BASS

- **FLUTE**: Treble clef, starts with a whole rest in the first measure, then plays a melodic line in the second measure.
- **TEN SAX**: Treble clef, starts with a whole rest in the first measure, then plays a melodic line in the second measure.
- **BARI SAX**: Treble clef, starts with a whole rest in the first measure, then plays a melodic line in the second measure.
- **DRUMS**: Drum set notation with 'x' marks for cymbals and vertical lines for the snare and bass drum.
- **ACC. GUITAR**: Treble clef, plays a series of chords and single notes.
- **MUTE GUIT. (ESI)**: Treble clef, plays a series of notes.
- **BASS**: Bass clef, plays a series of notes.

38

FLUTE

TEN SAX

BARI SAX

TRUMPET

T-BONE

DRUMS

PIANO MELODY

ACC. GUITAR

MUTE GUIT. (ESI)

BASS

MUTED TRPT

STRINGS

40

TRUMPET

T-BONE

DRUMS

PIANO MELODY

ACC. GUITAR

MUTE GUIT. (ESI)

BASS

MUTED TRPT

STRINGS

1'50.5"
42.1,00
verse

42

FLUTE

CLARINET

TEN SAX

BARI SAX

TRUMPET

T-BONE

DRUMS

PIANO MELODY

ACC. GUITAR

MUTE GUIT. (ESI)

BASS

STRINGS

44

FLUTE

CLARINET

TEN SAX

BARI SAX

TRUMPET

T-BONE

DRUMS

PIANO MELODY

ACC. GUITAR

MUTE GUIT. (ESI)

BASS

STRINGS

46

FLUTE

TEN SAX

BARI SAX

TRUMPET

T-BONE

DRUMS

PIANO MELODY

ACC. GUITAR

MUTE GUIT. (ESI)

BASS

STRINGS

- **FLUTE**: Melodic line with eighth and sixteenth notes.
- **TEN SAX**: Melodic line with eighth and sixteenth notes.
- **BARI SAX**: Melodic line with eighth and sixteenth notes.
- **TRUMPET**: Harmonic accompaniment with chords and eighth notes.
- **T-BONE**: Harmonic accompaniment with chords and eighth notes.
- **DRUMS**: Rhythmic accompaniment with a consistent pattern of eighth notes and rests.
- **ACC. GUITAR**: Harmonic accompaniment with chords and eighth notes.
- **MUTE GUIT. (ESI)**: Melodic line with eighth and sixteenth notes.
- **BASS**: Melodic line with eighth and sixteenth notes.
- **STRINGS**: Two staves (treble and bass clef) with a sustained harmonic accompaniment.

48

FLUTE

CLARINET

TEN SAX

BARI SAX

TRUMPET

T-BONE

DRUMS

PIANO MELODY

ACC. GUITAR

MUTE GUIT. (ESI)

BASS

STRINGS

50

FLUTE

CLARINET

TEN SAX

BARI SAX

TRUMPET

T-BONE

DRUMS

PIANO MELODY

ACC. GUITAR

MUTE GUIT. (ES)

BASS

52

FLUTE

CLARINET

TEN SAX

BARI SAX

TRUMPET

T-BONE

DRUMS

PIANO MELODY

ACC. GUITAR

MUTE GUIT. (ESI)

BASS

STRINGS

55

FLUTE

TEN SAX

BARI SAX

TRUMPET

T-BONE

DRUMS

PIANO MELODY

ACC. GUITAR

MUTE GUIT. (ESI)

BASS

ORGAN

STRINGS

57

FLUTE

TEN SAX

BARI SAX

T-BONE

DRUMS

PIANO MELODY

ACC. GUITAR

MUTE GUIT. (ES)

BASS

ORGAN

STRINGS

2'36.4"
59.1,00
fade

59

FLUTE

T-BONE

DRUMS

PIANO MELODY

ACC. GUITAR

MUTE GUIT. (ESI)

BASS

ORGAN

STRINGS

60

FLUTE

T-BONE

DRUMS

PIANO MELODY

ACC. GUITAR

MUTE GUIT. (ESI)

BASS

ORGAN

STRINGS

62

T-BONE

DRUMS

PIANO MELODY

ACC. GUITAR

MUTE GUIT. (ESI)

BASS

STRINGS

Detailed description of the musical score: The score is for page 32, starting at measure 62. It features seven staves. The T-BONE staff is in bass clef with a key signature of one flat, showing a series of chords and eighth notes. The DRUMS staff uses a standard drum notation with 'x' marks for cymbals and vertical lines for other drums. The PIANO MELODY is written in grand staff (treble and bass clefs), featuring arpeggiated chords and melodic lines. The ACC. GUITAR staff is in treble clef with a key signature of one flat, showing a series of chords. The MUTE GUIT. (ESI) and BASS staves are in treble and bass clefs respectively, showing simple rhythmic patterns. The STRINGS staff is in bass clef with a key signature of one flat, showing three whole notes.

65

T-BONE

DRUMS

PIANO MELODY

ACC. GUITAR

MUTE GUIT. (E5)

BASS

STRINGS

FLUTE

Fran - Summer Wind

♩ = 89,999954

3

6

12

21

25

32

36

41

45

49

53

57

59

CLARINET

Fran - Summer Wind

♩ = 89,999954

3

6

7

16

20

25

30

41

48

52

13

TEN SAX

Fran - Summer Wind

♩ = 89,999954

5

9

19

24

29

35

41

46

50

55

10

BARI SAX

Fran - Summer Wind

♩ = 89,999954

7 3 6 6

16 6

21 3

26

31 3

35 2

41

46

50

55 3 10

FRENCH HORN

Fran - Summer Wind

♩ = 89,999954

19 3

26

15 26

TRUMPET

Fran - Summer Wind

♩ = 89,999954

3

6

20

2

31

6

39

41

45

49

54

11

T-BONE

Fran - Summer Wind

♩ = 89,999954

2

T-BONE

58

63

DRUMS

Fran - Summer Wind

♩ = 89,999954

4/4

6

11

16

21

26

31

36

41

45

V.S.

2

DRUMS

50

55

60

64

PIANO MELODY Fran - Summer Wind

♩ = 89,999954

V.S.

PIANO MELODY

PIANO

Fran - Summer Wind

♩ = 89,999954

14

26

ACC. GUITAR

Fran - Summer Wind

♩ = 89,999954

7

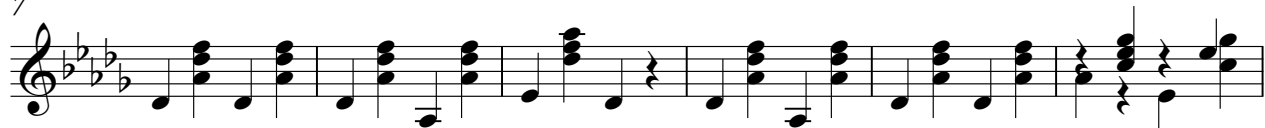

13

18

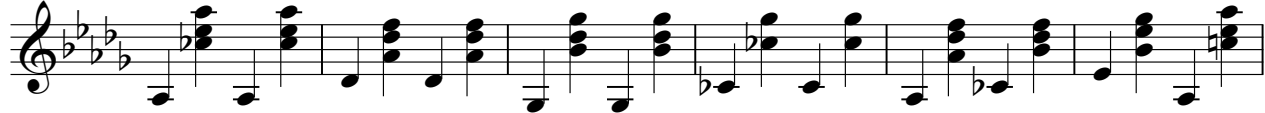

24

29

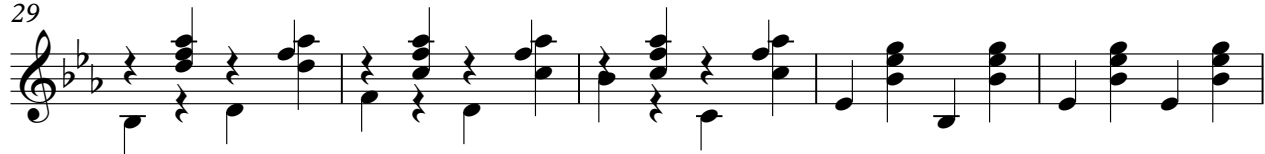

34

40

45

51

V.S.

2

ACC. GUITAR

57

62

MUTE GUIT. (ESI) Fran - Summer Wind

♩ = 89,999954

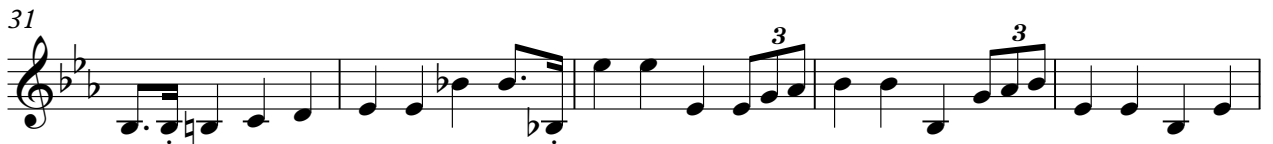
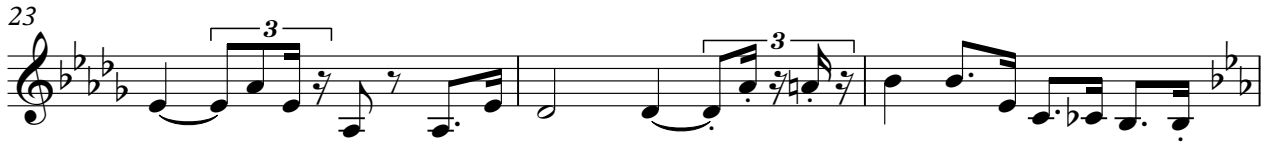
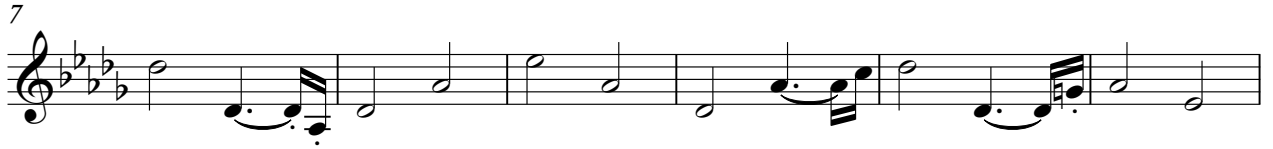

V.S.

2

MUTE GUIT. (ESI)

49

54

59

63

BASS

Fran - Summer Wind

♩ = 89,999954

7

13

19

23

26

31

36

40

45

V.S.

2

BASS

49

54

59

63

ORGAN

Fran - Summer Wind

♩ = 89,999954

3

6

4

8

6

12

26

15

14

57

6

6

3

60

3

6

MUTED TRPT

Fran - Summer Wind

♩ = 89,999954

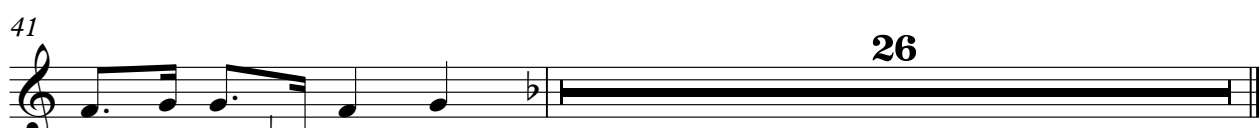
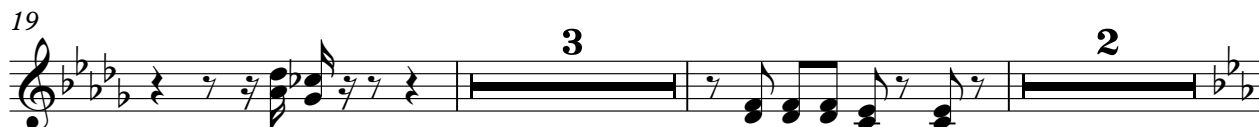
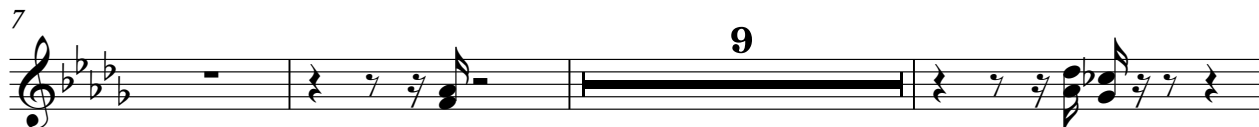

STRINGS Fran - Summer Wind

♩ = 89,999954
