

Fran - Sweet Georgia Brown

1.0"
2.1,00
SWEET GEORGIA BROWN.

♩ = 224,999725

Solo / Tenor sax

Drums / Jazz set

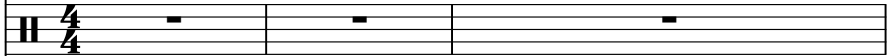

Piano LH / Acoustic piano

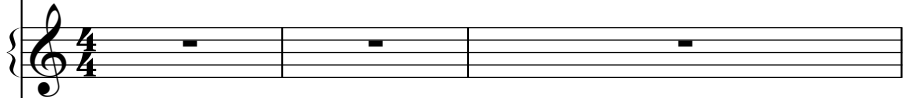

♩ = 224,999725

Guitar / Nylon string

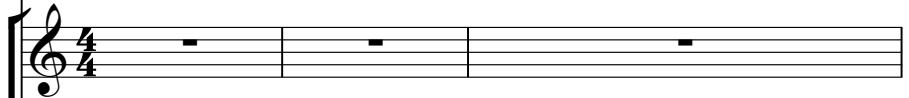

Bass / Slap bass 2

Melody RH / Acoustic piano

4

Drums / Jazz set

Piano LH / Acoustic piano

Guitar / Nylon string

Bass / Slap bass 2

Melody RH / Acoustic piano

6

Drums / Jazz set

Piano LH / Acoustic piano

Guitar / Nylon string

Bass / Slap bass 2

Melody RH / Acoustic piano

8

Drums / Jazz set

Piano LH / Acoustic piano

Guitar / Nylon string

Bass / Slap bass 2

Melody RH / Acoustic piano

9

Drums / Jazz set

Piano LH / Acoustic piano

Guitar / Nylon string

Bass / Slap bass 2

Melody RH / Acoustic piano

3

10

Drums / Jazz set

Piano LH / Acoustic piano

Guitar / Nylon string

Bass / Slap bass 2

Melody RH / Acoustic piano

11

Drums / Jazz set

Piano LH / Acoustic piano

Guitar / Nylon string

Bass / Slap bass 2

Melody RH / Acoustic piano

12

Drums / Jazz set

Piano LH / Acoustic piano

Guitar / Nylon string

Bass / Slap bass 2

Melody RH / Acoustic piano

13

Drums / Jazz set

Piano LH / Acoustic piano

Guitar / Nylon string

Bass / Slap bass 2

Melody RH / Acoustic piano

14

Drums / Jazz set

Piano LH / Acoustic piano

Guitar / Nylon string

Bass / Slap bass 2

Melody RH / Acoustic piano

15

Drums / Jazz set

Piano LH / Acoustic piano

Guitar / Nylon string

Bass / Slap bass 2

Melody RH / Acoustic piano

16

Drums / Jazz set

Piano LH / Acoustic piano

Guitar / Nylon string

Bass / Slap bass 2

Melody RH / Acoustic piano

17

Drums / Jazz set

Piano LH / Acoustic piano

Guitar / Nylon string

Bass / Slap bass 2

Melody RH / Acoustic piano

18

Drums / Jazz set

Piano LH / Acoustic piano

Guitar / Nylon string

Bass / Slap bass 2

Melody RH / Acoustic piano

19

Drums / Jazz set

Piano LH / Acoustic piano

Guitar / Nylon string

Bass / Slap bass 2

Melody RH / Acoustic piano

20

Drums / Jazz set

Piano LH / Acoustic piano

Guitar / Nylon string

Bass / Slap bass 2

Melody RH / Acoustic piano

21

Drums / Jazz set

Piano LH / Acoustic piano

Guitar / Nylon string

Bass / Slap bass 2

Melody RH / Acoustic piano

23

Drums / Jazz set

Piano LH / Acoustic piano

Guitar / Nylon string

Bass / Slap bass 2

Melody RH / Acoustic piano

24

Drums / Jazz set

Piano LH / Acoustic piano

Guitar / Nylon string

Bass / Slap bass 2

Melody RH / Acoustic piano

25

Drums / Jazz set

Piano LH / Acoustic piano

Guitar / Nylon string

Bass / Slap bass 2

Melody RH / Acoustic piano

27

Drums / Jazz set

Piano LH / Acoustic piano

Guitar / Nylon string

Bass / Slap bass 2

Melody RH / Acoustic piano

28

Drums / Jazz set

Piano LH / Acoustic piano

Guitar / Nylon string

Bass / Slap bass 2

Melody RH / Acoustic piano

29

Drums / Jazz set

Piano LH / Acoustic piano

Guitar / Nylon string

Bass / Slap bass 2

Melody RH / Acoustic piano

30

Drums / Jazz set

Piano LH / Acoustic piano

Guitar / Nylon string

Bass / Slap bass 2

Melody RH / Acoustic piano

31

Drums / Jazz set

Piano LH / Acoustic piano

Guitar / Nylon string

Bass / Slap bass 2

Melody RH / Acoustic piano

32

Drums / Jazz set

Piano LH / Acoustic piano

Guitar / Nylon string

Bass / Slap bass 2

Melody RH / Acoustic piano

33

Drums / Jazz set

Piano LH / Acoustic piano

Guitar / Nylon string

Bass / Slap bass 2

Melody RH / Acoustic piano

34

Drums / Jazz set

Piano LH / Acoustic piano

Guitar / Nylon string

Bass / Slap bass 2

Melody RH / Acoustic piano

35

Solo / Tenor sax

Drums / Jazz set

Piano LH / Acoustic piano

Guitar / Nylon string

Bass / Slap bass 2

36

Solo / Tenor sax

Drums / Jazz set

Piano LH / Acoustic piano

Guitar / Nylon string

Bass / Slap bass 2

37

Solo / Tenor sax

Drums / Jazz set

Piano LH / Acoustic piano

Guitar / Nylon string

Bass / Slap bass 2

38

Solo / Tenor sax

Drums / Jazz set

Piano LH / Acoustic piano

Guitar / Nylon string

Bass / Slap bass 2

39

Solo / Tenor sax

Drums / Jazz set

Piano LH / Acoustic piano

Guitar / Nylon string

Bass / Slap bass 2

40

Solo / Tenor sax

Drums / Jazz set

Piano LH / Acoustic piano

Guitar / Nylon string

Bass / Slap bass 2

41

Solo / Tenor sax

Drums / Jazz set

Piano LH / Acoustic piano

Guitar / Nylon string

Bass / Slap bass 2

42

Solo / Tenor sax

Drums / Jazz set

Piano LH / Acoustic piano

Guitar / Nylon string

Bass / Slap bass 2

43

Solo / Tenor sax

Drums / Jazz set

Piano LH / Acoustic piano

Guitar / Nylon string

Bass / Slap bass 2

44

Drums / Jazz set

Piano LH / Acoustic piano

Guitar / Nylon string

Bass / Slap bass 2

45

Solo / Tenor sax

Drums / Jazz set

Piano LH / Acoustic piano

Guitar / Nylon string

Bass / Slap bass 2

46

Solo / Tenor sax

Drums / Jazz set

Piano LH / Acoustic piano

Guitar / Nylon string

Bass / Slap bass 2

47

Solo / Tenor sax

Drums / Jazz set

Piano LH / Acoustic piano

Guitar / Nylon string

Bass / Slap bass 2

48

Solo / Tenor sax

Drums / Jazz set

Piano LH / Acoustic piano

Guitar / Nylon string

Bass / Slap bass 2

49

Solo / Tenor sax

Drums / Jazz set

Piano LH / Acoustic piano

Guitar / Nylon string

Bass / Slap bass 2

50

Solo / Tenor sax

Drums / Jazz set

Piano LH / Acoustic piano

Guitar / Nylon string

Bass / Slap bass 2

51

Solo / Tenor sax

Drums / Jazz set

Piano LH / Acoustic piano

Guitar / Nylon string

Bass / Slap bass 2

52

Solo / Tenor sax

Drums / Jazz set

Piano LH / Acoustic piano

Guitar / Nylon string

Bass / Slap bass 2

53

Solo / Tenor sax

Drums / Jazz set

Piano LH / Acoustic piano

Guitar / Nylon string

Bass / Slap bass 2

54

Solo / Tenor sax

Drums / Jazz set

Piano LH / Acoustic piano

Guitar / Nylon string

Bass / Slap bass 2

55

Solo / Tenor sax

Drums / Jazz set

Piano LH / Acoustic piano

Guitar / Nylon string

Bass / Slap bass 2

56

Solo / Tenor sax

Drums / Jazz set

Piano LH / Acoustic piano

Guitar / Nylon string

Bass / Slap bass 2

57

Solo / Tenor sax

Drums / Jazz set

Piano LH / Acoustic piano

Guitar / Nylon string

Bass / Slap bass 2

58

Solo / Tenor sax

Drums / Jazz set

Piano LH / Acoustic piano

Guitar / Nylon string

Bass / Slap bass 2

59

Solo / Tenor sax

Drums / Jazz set

Piano LH / Acoustic piano

Guitar / Nylon string

Bass / Slap bass 2

60

Solo / Tenor sax

Drums / Jazz set

Piano LH / Acoustic piano

Guitar / Nylon string

Bass / Slap bass 2

61

Drums / Jazz set

Piano LH / Acoustic piano

Guitar / Nylon string

Bass / Slap bass 2

62

Solo / Tenor sax

Drums / Jazz set

Piano LH / Acoustic piano

Guitar / Nylon string

Bass / Slap bass 2

63

Solo / Tenor sax

Drums / Jazz set

Piano LH / Acoustic piano

Guitar / Nylon string

Bass / Slap bass 2

64

Solo / Tenor sax

Drums / Jazz set

Piano LH / Acoustic piano

Guitar / Nylon string

Bass / Slap bass 2

65

Solo / Tenor sax

Drums / Jazz set

Piano LH / Acoustic piano

Guitar / Nylon string

Bass / Slap bass 2

66

Solo / Tenor sax

Drums / Jazz set

Piano LH / Acoustic piano

Guitar / Nylon string

Bass / Slap bass 2

67

Drums / Jazz set

Piano LH / Acoustic piano

Guitar / Nylon string

Bass / Slap bass 2

Melody RH / Acoustic piano

68

Drums / Jazz set

Piano LH / Acoustic piano

Guitar / Nylon string

Bass / Slap bass 2

Melody RH / Acoustic piano

69

Drums / Jazz set

Piano LH / Acoustic piano

Guitar / Nylon string

Bass / Slap bass 2

Melody RH / Acoustic piano

70

Drums / Jazz set

Piano LH / Acoustic piano

Guitar / Nylon string

Bass / Slap bass 2

Melody RH / Acoustic piano

71

Drums / Jazz set

Piano LH / Acoustic piano

Guitar / Nylon string

Bass / Slap bass 2

Melody RH / Acoustic piano

72

Drums / Jazz set

Piano LH / Acoustic piano

Guitar / Nylon string

Bass / Slap bass 2

Melody RH / Acoustic piano

73

Drums / Jazz set

Piano LH / Acoustic piano

Guitar / Nylon string

Bass / Slap bass 2

Melody RH / Acoustic piano

74

Drums / Jazz set

Piano LH / Acoustic piano

Guitar / Nylon string

Bass / Slap bass 2

Melody RH / Acoustic piano

75

Drums / Jazz set

Piano LH / Acoustic piano

Guitar / Nylon string

Bass / Slap bass 2

Melody RH / Acoustic piano

76

Drums / Jazz set

Piano LH / Acoustic piano

Guitar / Nylon string

Bass / Slap bass 2

Melody RH / Acoustic piano

77

Drums / Jazz set

Piano LH / Acoustic piano

Guitar / Nylon string

Bass / Slap bass 2

Melody RH / Acoustic piano

78

Drums / Jazz set

Piano LH / Acoustic piano

Guitar / Nylon string

Bass / Slap bass 2

Melody RH / Acoustic piano

79

Drums / Jazz set

Piano LH / Acoustic piano

Guitar / Nylon string

Bass / Slap bass 2

Melody RH / Acoustic piano

80

Drums / Jazz set

Piano LH / Acoustic piano

Guitar / Nylon string

Bass / Slap bass 2

Melody RH / Acoustic piano

81

Drums / Jazz set

Piano LH / Acoustic piano

Guitar / Nylon string

Bass / Slap bass 2

Melody RH / Acoustic piano

82

Drums / Jazz set

Piano LH / Acoustic piano

Guitar / Nylon string

Bass / Slap bass 2

Melody RH / Acoustic piano

83

Drums / Jazz set

Piano LH / Acoustic piano

Guitar / Nylon string

Bass / Slap bass 2

Melody RH / Acoustic piano

84

Drums / Jazz set

Piano LH / Acoustic piano

Guitar / Nylon string

Bass / Slap bass 2

Melody RH / Acoustic piano

1'31.0"
86.1,00

85

Drums / Jazz set

Piano LH / Acoustic piano

Guitar / Nylon string

Bass / Slap bass 2

Melody RH / Acoustic piano

87

Drums / Jazz set

Piano LH / Acoustic piano

Guitar / Nylon string

Bass / Slap bass 2

Melody RH / Acoustic piano

88

Drums / Jazz set

Piano LH / Acoustic piano

Guitar / Nylon string

Bass / Slap bass 2

Melody RH / Acoustic piano

89

Drums / Jazz set

Piano LH / Acoustic piano

Guitar / Nylon string

Bass / Slap bass 2

Melody RH / Acoustic piano

91

Drums / Jazz set

Piano LH / Acoustic piano

Guitar / Nylon string

Bass / Slap bass 2

Melody RH / Acoustic piano

92

Drums / Jazz set

Piano LH / Acoustic piano

Guitar / Nylon string

Bass / Slap bass 2

Melody RH / Acoustic piano

93

Drums / Jazz set

Piano LH / Acoustic piano

Guitar / Nylon string

Bass / Slap bass 2

Melody RH / Acoustic piano

94

Drums / Jazz set

Piano LH / Acoustic piano

Guitar / Nylon string

Bass / Slap bass 2

Melody RH / Acoustic piano

95

Drums / Jazz set

Piano LH / Acoustic piano

Guitar / Nylon string

Bass / Slap bass 2

Melody RH / Acoustic piano

96

Drums / Jazz set

Piano LH / Acoustic piano

Guitar / Nylon string

Bass / Slap bass 2

Melody RH / Acoustic piano

97

Drums / Jazz set

Piano LH / Acoustic piano

Guitar / Nylon string

Bass / Slap bass 2

Melody RH / Acoustic piano

98

Drums / Jazz set

Piano LH / Acoustic piano

Guitar / Nylon string

Bass / Slap bass 2

Melody RH / Acoustic piano

99

Drums / Jazz set

Piano LH / Acoustic piano

Guitar / Nylon string

Bass / Slap bass 2

Melody RH / Acoustic piano

100

Drums / Jazz set

Piano LH / Acoustic piano

Guitar / Nylon string

Bass / Slap bass 2

Bass notation for slap bass 2, showing a sequence of eighth notes.

Melody RH / Acoustic piano

Melody right hand notation, showing a sequence of notes.

Fran - Sweet Georgia Brown

Solo / Tenor sax

♩ = 224,999725

34

37

40

43

47

50

53

56

59

2

62

Solo / Tenor sax

64

66

35

Fran - Sweet Georgia Brown

Drums / Jazz set

$\text{♩} = 224,999725$

4

8

12

16

20

23

26

30

34

38

V.S.

42

3

46

50

3

54

58

3

62

66

3

70

3 3

73

3

77

3

81

85

88

92

96

99

♩ = 224,999725

V.S.

21

24

27

31

35

39

42

46

49

52

55

60

V.S.

65

68

71

74

77

80

♩ = 224,999725

4

8

11

15

18

22

26

29

32

35

Bass / Slap bass 2

Fran - Sweet Georgia Brown

♩ = 224,999725

4

9

14

19

24

29

35

40

45

51

V.S.

56

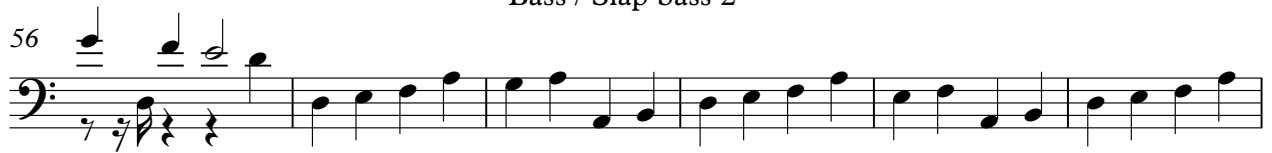

62

68

73

78

84

89

94

98

Melody RH / Acoustic piano

Fran - Sweet Georgia Brown

♩ = 224,999725

2

6

11

14

17

20

24

28

32

34

32

67

71

75

78

81

84

88

92

96

98

