

Fran - Tous les gar

♩ = 107,000130

Musical score for the first system of 'Fran - Tous les gar'. The score is in 6/8 time and includes the following parts: Percussion, Jazz Guitar, mélodie, Electric Guitar, Kora, Electric Bass, and Percussive Organ. The tempo is marked as ♩ = 107,000130. The Percussion part features a complex rhythmic pattern with 'x' marks above the notes. The Jazz Guitar part has a melodic line with some accidentals. The Electric Guitar part consists of a series of chords with slash marks. The Kora part has a melodic line with some accidentals. The Electric Bass part has a simple bass line. The Percussive Organ part is mostly silent.

7

9

11

13

15

17

19

Perc.

J. Gtr.

mélodie

E. Gtr.

Kora

E. Bass

3

21

Perc.

J. Gtr.

mélodie

E. Gtr.

Kora

E. Bass

23

Perc.

J. Gtr.

mélodie

E. Gtr.

Kora

E. Bass

25

Perc.

J. Gtr.

mélodie

E. Gtr.

Kora

E. Bass

28

Perc.

J. Gtr.

mélodie

E. Gtr.

Kora

E. Bass

30

Perc.

J. Gtr.

mélodie

E. Gtr.

Kora

E. Bass

32

Perc. J. Gtr. mélodie E. Gtr. Kora E. Bass

34

Perc. J. Gtr. mélodie E. Gtr. Kora E. Bass

36

Perc. J. Gtr. mélodie E. Gtr. Kora E. Bass

38

Perc. J. Gtr. mélodie E. Gtr. Kora E. Bass

40

Perc. J. Gtr. mélodie E. Gtr. Kora E. Bass

42

Perc. J. Gtr. mélodie E. Gtr. Kora E. Bass

45

Perc.

J. Gtr.

mélodie

E. Gtr.

Kora

E. Bass

Perc. Organ

48

Perc.

J. Gtr.

mélodie

E. Gtr.

E. Bass

Perc. Organ

50

Perc.

J. Gtr.

mélodie

E. Gtr.

E. Bass

Perc. Organ

52

Perc.

J. Gtr.

mélodie

E. Gtr.

E. Bass

Perc. Organ

54

- Perc.**: The top staff, featuring a drum set icon. It contains a rhythmic pattern of eighth notes with 'x' marks above them, indicating cymbal hits.
- J. Gtr.**: The second staff, in treble clef, showing a melodic line with eighth notes and a sharp sign (#).
- mélodie**: The third staff, in treble clef, featuring a melodic line with a long slur over the first two measures and a sharp sign (#).
- E. Gtr.**: The fourth staff, in treble clef, showing a rhythmic pattern of chords with a sharp sign (#) and a slash with a vertical line through it, indicating a muted or percussive effect.
- Kora**: The fifth staff, in treble clef, showing a melodic line with a long slur over the last two measures and a sharp sign (#).
- E. Bass**: The sixth staff, in bass clef, showing a melodic line with eighth notes and a sharp sign (#).
- Perc. Organ**: The bottom staff, in treble clef, showing a rhythmic pattern of chords with a sharp sign (#) and a slash with a vertical line through it.

56

Perc.

J. Gtr.

mélodie

E. Gtr.

Kora

E. Bass

Perc. Organ

58

60

Perc.

J. Gtr.

mélodie

E. Gtr.

Kora

E. Bass

Perc. Organ

62

65

Perc.

J. Gtr.

mélodie

E. Gtr.

Kora

E. Bass

Perc. Organ

67

69

71

74

Perc.

J. Gtr.

mélodie

E. Gtr.

Kora

E. Bass

77

Perc.

J. Gtr.

mélodie

E. Gtr.

Kora

E. Bass

80

Perc.

J. Gtr.

mélodie

E. Gtr.

Kora

E. Bass

83

Perc.

J. Gtr.

mélodie

E. Gtr.

Kora

E. Bass

86

Perc.

J. Gtr.

mélodie

E. Gtr.

Kora

E. Bass

Perc. Organ

88

Perc.

J. Gtr.

mélodie

E. Gtr.

E. Bass

Perc. Organ

90

92

94

96

Perc.

J. Gtr.

mélodie

E. Gtr.

Kora

E. Bass

Perc. Organ

98

100

Perc.

J. Gtr.

mélodie

E. Gtr.

Kora

E. Bass

Perc. Organ

102

- Perc.**: The top staff, featuring a drum set icon. It contains a rhythmic pattern of eighth notes and rests, with 'x' marks above the notes indicating cymbal hits.
- J. Gtr.**: The second staff, in treble clef, showing a melodic line with various note values and rests.
- mélodie**: The third staff, in treble clef, featuring a melodic line with a prominent slur over a series of notes.
- E. Gtr.**: The fourth staff, in treble clef, containing a complex, fast-moving melodic line with many sixteenth notes.
- Kora**: The fifth staff, in treble clef, showing a melodic line with a mix of eighth and sixteenth notes.
- E. Bass**: The sixth staff, in bass clef, providing a bass line with a steady eighth-note rhythm.
- Perc. Organ**: The bottom staff, in treble clef, showing a series of chords and rests.

105

Perc.

J. Gtr.

mélodie

E. Gtr.

Kora

E. Bass

Perc. Organ

108

Perc.

J. Gtr.

mélodie

E. Gtr.

Kora

E. Bass

Perc. Organ

110

Perc.

J. Gtr.

mélodie

E. Gtr.

Kora

E. Bass

Perc. Organ

Fran - Tous les gar

Percussion

♩ = 107,000130

V.S.

40

44

48

52

56

60

64

67

70

74

Percussion

78

82

86

90

94

98

102

106

109

113

♩ = 107,000130

2

8

13

18

23

28

33

38

43

48

103

108

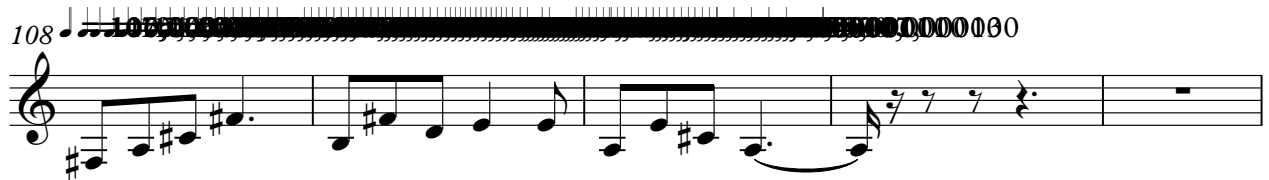

113

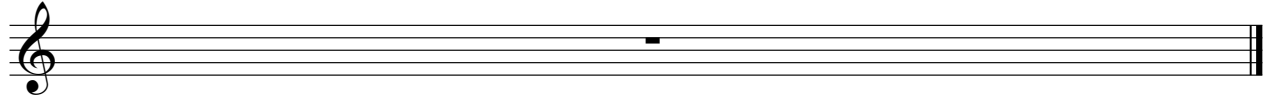

mélodie

Fran - Tous les gar

♩ = 107,000130

6

11

16

22

28

35

43

49

54

60

V.S.

66

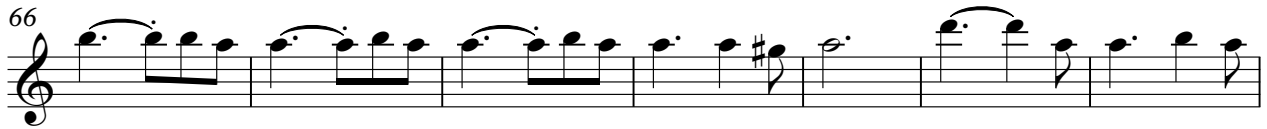

73

81

88

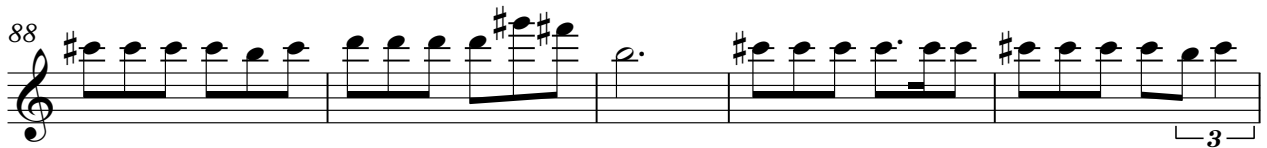

93

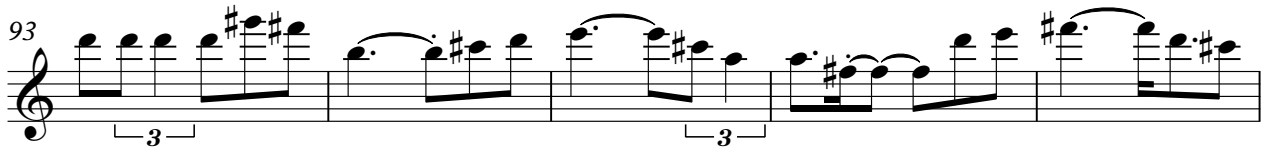

98

104

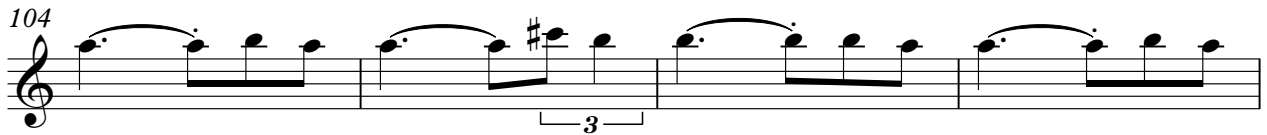

108

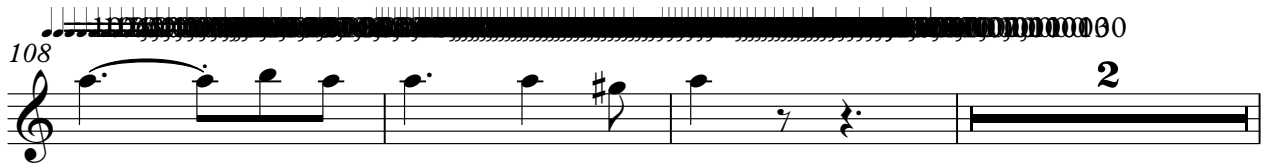

113

Fran - Tous les gar

Electric Guitar

♩ = 107,000130

6

9

12

15

18

21

24

27

31

V.S.

35

39

43

47

50

53

56

59

62

65

68

72

76

80

84

88

91

94

97

100

103

106

108

113

♩ = 107,000130

7

18

23

26

29

34

40

44

7

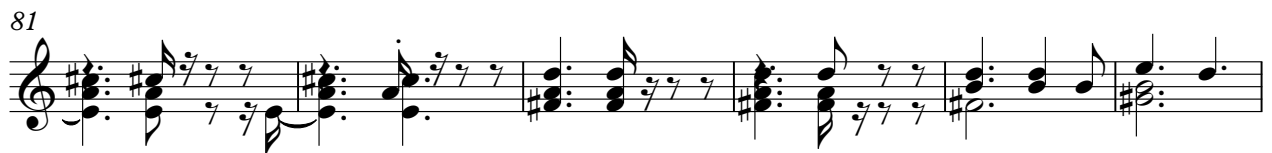

Kora

3

106

109

113

Electric Bass

Fran - Tous les gar

♩ = 107,000130

9

16

23

30

37

44

51

58

64

V.S.

69

77

84

91

98

105

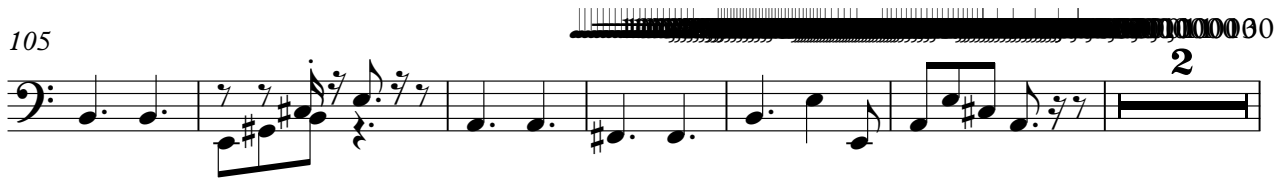

113

Percussive Organ

Fran - Tous les gar

♩ = 107,000130

46

54

64

71

16

95

105

113