

Fran - Une Nuit Ne Suffit Pas

♩ = 110,001923

5

MIDI

MIDI

MIDI

MIDI

Synthvox

MIDI

9

MIDI

MIDI

MIDI

MIDI

Synthvox

MIDI

MIDI

MIDI

13

MIDI

MIDI

MIDI

MIDI

Synthvox

MIDI

MIDI

MIDI

16

MIDI

MIDI

MIDI

MIDI

Synthvox

MIDI

MIDI

MIDI

29

MIDI

MIDI

MIDI

MIDI

MIDI

MIDI

MIDI

MIDI

MIDI

MIDI

31

MIDI

MIDI

MIDI

MIDI

MIDI

MIDI

MIDI

MIDI

MIDI

MIDI

33

MIDI

MIDI

MIDI

MIDI

MIDI

MIDI

MIDI

MIDI

MIDI

MIDI

36

MIDI

MIDI

MIDI

MIDI

Synthvox

MIDI

MIDI

MIDI

39

MIDI

MIDI

MIDI

MIDI

Synthvox

MIDI

MIDI

MIDI

MIDI

43

MIDI

MIDI

MIDI

MIDI

Synthvox

MIDI

MIDI

MIDI

MIDI

46

MIDI

MIDI

MIDI

MIDI

Synthvox

MIDI

MIDI

MIDI

49

MIDI

MIDI

MIDI

MIDI

Synthvox

MIDI

MIDI

MIDI

64 13

MIDI

MIDI

MIDI

MIDI

MIDI

MIDI

MIDI

MIDI

MIDI

MIDI

66

MIDI

MIDI

MIDI

MIDI

MIDI

MIDI

Synthvox

MIDI

MIDI

MIDI

MIDI

70

MIDI

MIDI

MIDI

Synthvox

MIDI

MIDI

75

MIDI

MIDI

MIDI

MIDI

MIDI

MIDI

MIDI

MIDI

85 6 6 6 6 17

MIDI

MIDI

MIDI

MIDI

MIDI

MIDI

MIDI

MIDI

MIDI

MIDI

87 6 6 6 6

MIDI

MIDI

MIDI

MIDI

MIDI

MIDI

MIDI

MIDI

MIDI

MIDI

93 6 6 6 6 19

MIDI

MIDI

MIDI

MIDI

MIDI

MIDI

MIDI

MIDI

MIDI

MIDI

95 6 6 6 6

MIDI

MIDI

MIDI

MIDI

MIDI

MIDI

MIDI

MIDI

MIDI

MIDI

Fran - Une Nuit Ne Suffit Pas

MIDI

♩ = 110,001923

V.S.

36

40

44

48

52

55

58

61

64

67

V.S.

4

MIDI

102

105

♩ = 110,001923

3

8

12

16

3

21

25

3

30

3

3

36

41

45

50

56

61

65

69

74

79

84

88

93

99

103

Fran - Une Nuit Ne Suffit Pas

MIDI

♩ = 110,001923

19

23

28

33

16

52

55

57

60

63

65

8

75

78

80

83

86

88

91

94

96

99

Fran - Une Nuit Ne Suffit Pas

MIDI

♩ = 110,001923

V.S.

38

42

46

50

54

57

61

65

76

79

♩ = 110,001923

19

21

23

25

27

29

31

33

17

52

54

56

58

60

62

64

66

76

78

80

82

84

86

88

90

92

94

96

98

100

Fran - Une Nuit Ne Suffit Pas

MIDI

♩ = 110,001923

2

MIDI

67

4

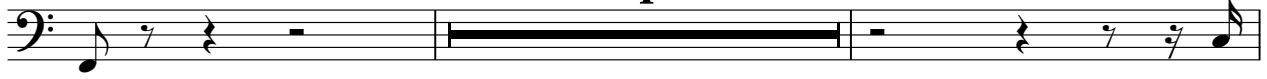

73

34

Fran - Une Nuit Ne Suffit Pas

Synthvox

♩ = 110,001923

3

11

19 **16**

40

48 **15**

69

74 **34**

Fran - Une Nuit Ne Suffit Pas

MIDI

♩ = 110,001923

2 15

20

25

29

33 2 15

52

57

61

64 9

75

80

84

88

92

96

100

104

Fran - Une Nuit Ne Suffit Pas

MIDI

♩ = 110,001923

3

11

19

25

31

37

42

48

53

60

V.S.

67

74

80

87

93

100

105

MIDI

Fran - Une Nuit Ne Suffit Pas

♩ = 110,001923

31

35

73

Fran - Une Nuit Ne Suffit Pas

MIDI

♩ = 110,001923

19

23

27

31

35

17

55

59

63

65

8

75

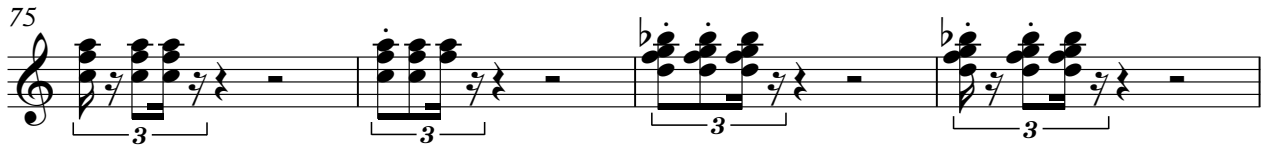

79

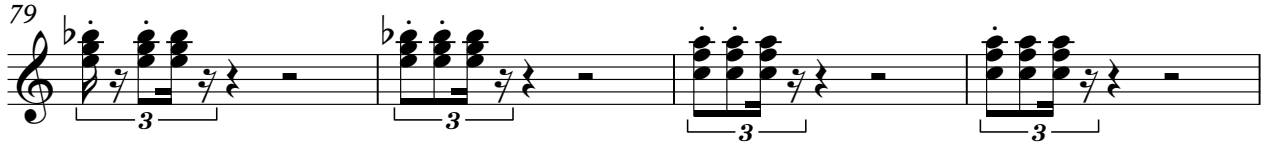

83

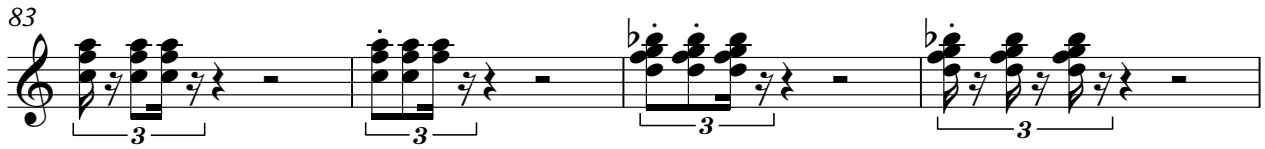

87

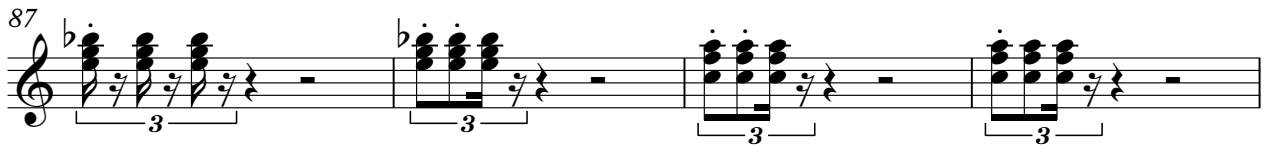

91

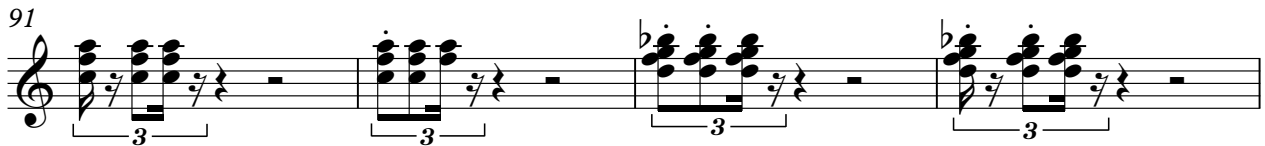

95

99

103

106

Fran - Une Nuit Ne Suffit Pas

MIDI

♩ = 110,001923

9 2

15

2 22

42

2 2

50

17

69

38

Fran - Une Nuit Ne Suffit Pas

MIDI

♩ = 110,001923

11

14

16

19

22

24

27

30

33

36

V.S.

39

42

45

47

50

53

56

59

62

65

75

3 3 3

78

3 6

80

3 3 3

83

3 3 3

86

3 6 3

89

3 3 3

92

3 3 3

95

6 3 3

98

3 3 3

101

3 3 6

4

MIDI

104 \flat

106
