

Fran - Vivante

♩ = 94,999992

CUE

Clean Guitar

Steel Str.Guitar

Steel Str.Guitar

Muted Guitar

Distortion Guitar

Distortion Guitar

Overdrive Guitar SOL

Bass

BASS 2

Synvox

Organ 3

♩ = 94,999992

8

Clean Guitar

Steel Str.Guitar

Steel Str.Guitar

Muted Guitar

Bass

BASS 2

Organ 3

10

KICK

CLOSED H-H

HALF OPEN H-H

TAMBOURINE

Clean Guitar

Steel Str.Guitar

Muted Guitar

Bass

BASS 2

12

KICK

CLOSED H-H

HALF OPEN H-H

TAMBOURINE

Clean Guitar

Steel Str. Guitar

Muted Guitar

Bass

BASS 2

14

KICK

CLOSED H-H

HALF OPEN H-H

TAMBOURINE

Clean Guitar

Steel Str. Guitar

Bass

BASS 2

16

21

- CLOSED H-H:** A drum line with occasional closed hi-hat marks.
- HALF OPEN H-H:** A drum line with occasional half-open hi-hat marks.

KICK: Two measures of quarter notes.

SNARE: Two measures of quarter notes with rests.

CLOSED H-H: Two measures of quarter notes with rests.

HALF OPEN H-H: Two measures of quarter notes with rests.

TAMBOURINE: Two measures of eighth notes.

Clean Guitar: Two measures of eighth notes with rests.

Distortion Guitar (top): Two measures of eighth notes with rests.

Distortion Guitar (bottom): Two measures of eighth notes with rests, including a triplet of eighth notes in the second measure.

Bass: Two measures of quarter notes.

BASS 2: Two measures of quarter notes.

Organ 3: Two measures of whole notes.

25

29

42

KICK

SNARE

OPEN H-H

TAMBOURINE

Clean Guitar

Distortion Guitar

Distortion Guitar

Bass

BASS 2

Organ 3

KICK
KICK

SNARE
SNARE

OPEN H-H
OPEN H-H

TAMBOURINE
TAMBOURINE

Clean Guitar
Clean Guitar

Distortion Guitar
Distortion Guitar

Distortion Guitar
Distortion Guitar

Bass
Bass

BASS 2
BASS 2

Organ 3
Organ 3

50

61

KICK

SNARE

OPEN H-H

CRASH

Distortion Guitar

Distortion Guitar

Bass

BASS 2

Synvox

Organ 3

KICK

SNARE

CLOSED H-H

HALF OPEN H-H

OPEN H-H

CRASH

RIDE CUP

TAMBOURINE

Distortion Guitar

Distortion Guitar

Overdrive Guitar SOL

Bass

BASS 2

Synvox

Organ 3

KICK

SNARE

CLOSED H-H

HALF OPEN H-H

OPEN H-H

CRASH

RIDE CUP

TAMBOURINE

Distortion Guitar

Distortion Guitar

Overdrive Guitar SOL

Bass

BASS 2

Organ 3

Detailed description of the musical score: The score is for a drum kit and guitar/bass/organ ensemble. It is divided into two measures. The drum kit parts include: KICK (quarter notes), SNARE (quarter notes), CLOSED H-H (quarter notes), HALF OPEN H-H (quarter notes), OPEN H-H (quarter notes), CRASH (quarter notes), RIDE CUP (quarter notes), and TAMBOURINE (quarter notes). The guitar section includes: Distortion Guitar (quarter notes), Distortion Guitar (chords), and Overdrive Guitar SOL (quarter notes). The bass section includes Bass and BASS 2 (quarter notes). The organ section includes Organ 3 (sustained notes).

This musical score is divided into two systems. The first system contains nine percussion parts: KICK, SNARE, CLOSED H-H, HALF OPEN H-H, OPEN H-H, CRASH, RIDE CUP, and TAMBOURINE. The second system contains four guitar parts: Distortion Guitar (top), Distortion Guitar (middle), Overdrive Guitar SOL (bottom), and Bass. The Organ 3 part is located at the bottom of the page. The score is written in 7/8 time and consists of two measures. The percussion parts feature various rhythmic patterns, including eighth and sixteenth notes, rests, and specific drum symbols. The guitar parts include distorted and overdriven sounds, with the bass line featuring triplet patterns. The Organ 3 part consists of sustained chords.

KICK

SNARE

CLOSED H-H

HALF OPEN H-H

OPEN H-H

CRASH

RIDE CUP

TAMBOURINE

Distortion Guitar

Distortion Guitar

Bass

BASS 2

Organ 3

This musical score is divided into two systems. The first system contains eight percussion parts: KICK, SNARE, CLOSED H-H, HALF OPEN H-H, OPEN H-H, CRASH, RIDE CUP, and TAMBOURINE. The second system contains four guitar/bass/organ parts: Distortion Guitar (melodic line), Distortion Guitar (chordal accompaniment), Bass (with triplets), BASS 2 (with triplets), and Organ 3 (sustained chord).

KICK

SNARE

CLOSED H-H

HALF OPEN H-H

OPEN H-H

CRASH

RIDE CUP

TAMBOURINE

Distortion Guitar

Distortion Guitar

Overdrive Guitar SOL

Bass

BASS 2

Organ 3

93

OPEN H-H

Distortion Guitar

Bass

BASS 2

Organ 3

KICK

Fran - Vivante

♩ = 94,999992

9

14

20

26

31

36

41

47

52

57

V.S.

2

KICK

63

68

73

78

83

88

91

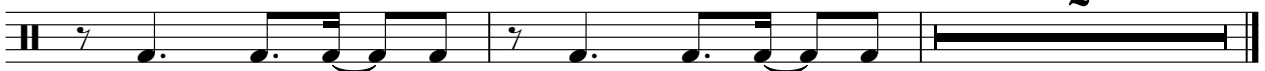

2

SNARE

Fran - Vivante

♩ = 94,999992

19

24

30

36

42

48

53

58

64

70

V.S.

2

SNARE

75

81

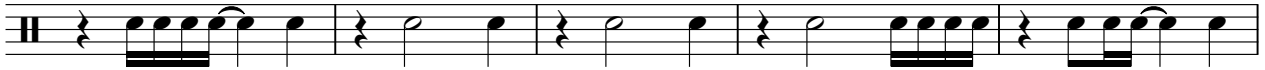

86

90

CLOSED H-H

Fran - Vivante

♩ = 94,999992

9

15

22

29

35

40

7

51

56

7

67

71

3

2

CLOSED H-H

77

82

87

90

HALF OPEN H-H

Fran - Vivante

♩ = 94,999992

9

15

22

28

34

40

7

52

58

7

69

3

2

HALF OPEN H-H

77

83

89

OPEN H-H

Fran - Vivante

♩ = 94,999992

19 10

33

40

44 2

50

57

61

65

72

76

2

OPEN H-H

82

89

LO TOM

Fran - Vivante

♩ = 94,999992

38

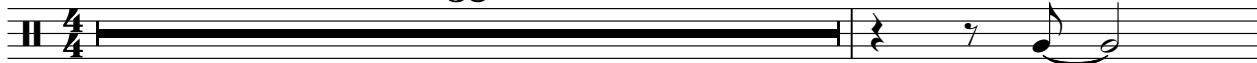

40

36

18

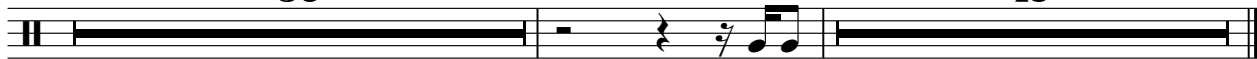

CRASH

Fran - Vivante

♩ = 94,999992

29

35

47

54

61

68

75

83

89

RIDE CUP

Fran - Vivante

♩ = 94,999992

48

53

65

71

79

85

89

SPLASH

Fran - Vivante

♩ = 94,999992

74

18

CUE

Fran - Vivante

♩ = 94,999992

93

MID TOM

Fran - Vivante

♩ = 94,999992

75 **18**

4/4

TAMBOURINE

Fran - Vivante

♩ = 94,999992

9

12

14

16

18

21

23

25

27

29

V.S.

TAMBOURINE

32

36

40

42

44

46

49

53

57

67

TAMBOURINE

71

75

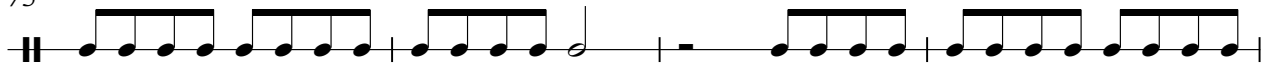

79

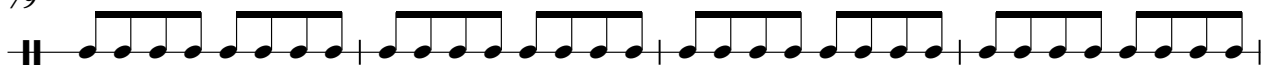

83

87

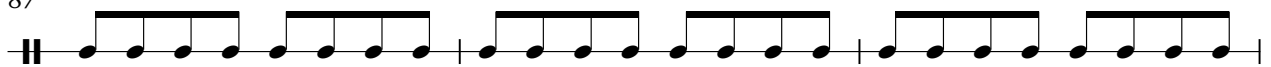

90

♩ = 94,999992

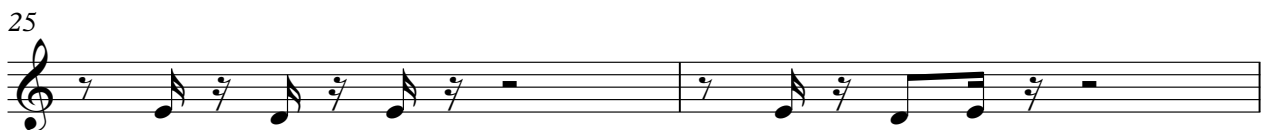
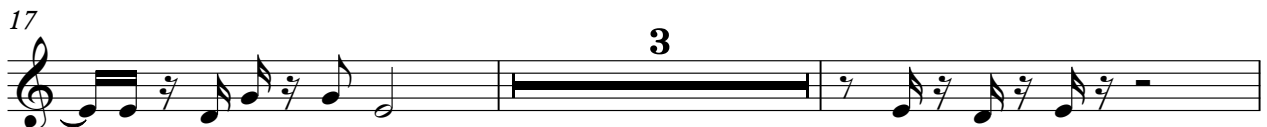

2

Clean Guitar

39

42

45

47

♩ = 94,999992

Steel Str. Guitar

Fran - Vivante

♩ = 94,999992

5

10

7

19

75

Muted Guitar

Fran - Vivante

♩ = 94,999992

Distortion Guitar

Fran - Vivante

♩ = 94,999992

19

23

26

29

33

38

42

45

48

52

V.S.

57

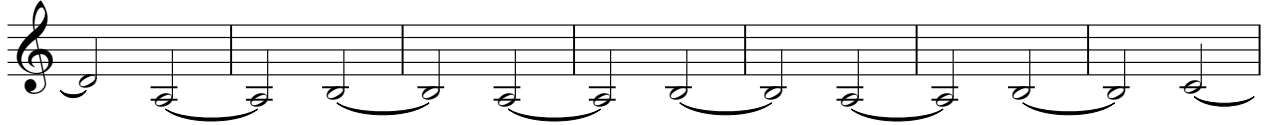

64

69

74

77

82

87

90

Distortion Guitar

Fran - Vivante

♩ = 94,999992

20

24

28

32

35

38

42

45

82

85

88

91

Overdrive Guitar SOL

Fran - Vivante

♩ = 94,999992

64

67

70

73

11

87

90

2

40

45

49

52

55

58

60

62

64

67

70

73

75

78

81

84

87

90

92

BASS 2

Fran - Vivante

♩ = 94,999992

5

8

11

14

18

24

29

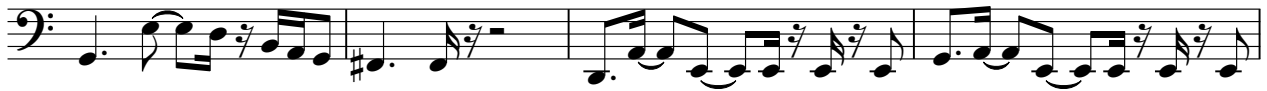

33

36

V.S.

40

45

49

52

55

58

60

62

64

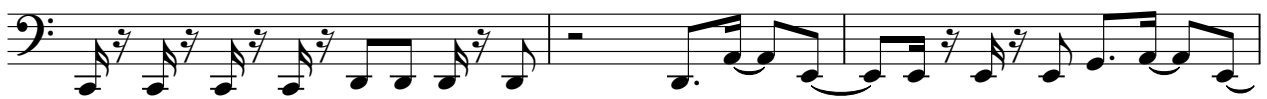

67

70

73

75

78

81

84

87

90

92

Organ 3

Fran - Vivante

♩ = 94,999992

10

25

31

38

46

53

60

65

V.S.

2

Organ 3

73

80

87
