

Fran - Witchcraft

0.0"
1.1,00
Witchcraft

♩ = 120,000000

♩ = 120,000000

6.0"
4.1,00
Dyess (Prof)

4

5

Trumpet 1

Trumpet 2

Trumpet 3

Trumpet 4

Trombone 1

Trombone 2

Trombone 3

Trombone 4

Brush/Jazz Kit

Piano

Jazz Bass

Detailed description of the musical score: The score is for a jazz ensemble. It consists of nine staves. The top four staves are for Trumpets 1-4, all in treble clef. The next four staves are for Trombones 1-4, all in bass clef. The fifth staff is for Brush/Jazz Kit in a percussion clef. The sixth and seventh staves are for Piano, with a grand staff (treble and bass clefs). The eighth staff is for Jazz Bass in bass clef. The music is in 4/4 time. The key signature has one flat (B-flat). The score is divided into two measures. In the first measure, Trumpet 1 has a triplet of eighth notes starting on G4. Trombone 1, 2, 3, and 4 all have triplets of eighth notes starting on G2. The Brush/Jazz Kit has a complex rhythmic pattern with triplets and sextets of eighth notes. The Piano has a melodic line in the right hand and a bass line in the left hand, with a triplet of eighth notes in the right hand. The Jazz Bass has a simple bass line with eighth notes. In the second measure, the trumpets and trombones have various melodic and harmonic parts. The Brush/Jazz Kit continues with a similar rhythmic pattern. The Piano has sustained chords in the right hand and a bass line in the left hand. The Jazz Bass continues with eighth notes.

7

Alto Sax 1

Alto Sax 2

Tenor Sax 1

Tenor Sax 2

Bari Sax

Trombone 1

Brush/Jazz Kit

Piano

Jazz Bass

3

3

6

8

9

Alto Sax 1

Alto Sax 2

Tenor Sax 1

Tenor Sax 2

Bari Sax

Trumpet 1

Brush/Jazz Kit

Piano

Jazz Bass

11

Alto Sax 1

Alto Sax 2

Tenor Sax 1

Tenor Sax 2

Bari Sax

Trombone 1

Trombone 4

Brush/Jazz Kit

Piano

Jazz Bass

13

Alto Sax 1

Tenor Sax 1

Trombone 1

Trombone 4

Brush/Jazz Kit

Piano

Jazz Bass

15

Alto Sax 1

Tenor Sax 1

Trombone 1

Trombone 4

Brush/Jazz Kit

Piano

Jazz Bass

Detailed description of the musical score: The score is for measures 15 and 16.
- **Alto Sax 1** and **Tenor Sax 1**: Both parts play a triplet of eighth notes in measure 15, followed by a quarter note in measure 16.
- **Trombone 1**: Plays a melodic line starting with a flat in measure 15, followed by eighth notes in measure 16.
- **Trombone 4**: Plays a line with eighth notes and rests in measure 15, followed by eighth notes in measure 16.
- **Brush/Jazz Kit**: Features a complex rhythmic pattern with accents and a triplet in measure 15, followed by a sustained note in measure 16.
- **Jazz Bass**: Plays a walking bass line with a sharp sign in measure 15, followed by a line with a flat in measure 16.

17

Alto Sax 1

Tenor Sax 1

Bari Sax

Trombone 1

Trombone 4

Brush/Jazz Kit

Piano

Jazz Bass

19

Alto Sax 1

Alto Sax 2

Tenor Sax 1

Tenor Sax 2

Bari Sax

Trombone 1

Trombone 4

Brush/Jazz Kit

Piano

Jazz Bass

21

Alto Sax 1

Alto Sax 2

Tenor Sax 1

Tenor Sax 2

Bari Sax

Trombone 1

Trombone 4

Brush/Jazz Kit

Piano

Jazz Bass

23

Alto Sax 1

Tenor Sax 1

Trombone 1

Trombone 4

Brush/Jazz Kit

Piano

Jazz Bass

25

Alto Sax 1

Tenor Sax 1

Trombone 1

Trombone 4

Brush/Jazz Kit

Piano

Jazz Bass

27

Alto Sax 1

Alto Sax 2

Tenor Sax 1

Tenor Sax 2

Bari Sax

Trumpet 1

Trumpet 2

Trumpet 3

Trumpet 4

Trombone 1

Trombone 2

Trombone 3

Trombone 4

Brush/Jazz Kit

Piano

Jazz Bass

29

Alto Sax 1

Alto Sax 2

Tenor Sax 1

Tenor Sax 2

Bari Sax

Trumpet 1

Trumpet 2

Trumpet 3

Trumpet 4

Trombone 1

Trombone 2

Trombone 3

Trombone 4

Brush/Jazz Kit

Piano

Jazz Bass

31

Alto Sax 1

Alto Sax 2

Tenor Sax 1

Tenor Sax 2

Bari Sax

Trumpet 1

Trumpet 2

Trumpet 3

Trumpet 4

Trombone 1

Trombone 2

Trombone 3

Trombone 4

Brush/Jazz Kit

Piano

Jazz Bass

33

35

Alto Sax 1

Alto Sax 2

Tenor Sax 1

Tenor Sax 2

Bari Sax

Trumpet 1

Trumpet 3

Trombone 1

Trombone 2

Trombone 3

Trombone 4

Brush/Jazz Kit

Piano

Jazz Bass

37

Alto Sax 1

Tenor Sax 1

Bari Sax

Trumpet 1

Trumpet 3

Trombone 1

Trombone 2

Trombone 3

Trombone 4

Brush/Jazz Kit

Piano

Jazz Bass

39

Alto Sax 1

Tenor Sax 1

Bari Sax

Trumpet 1

Trumpet 3

Trombone 1

Trombone 2

Trombone 3

Trombone 4

Brush/Jazz Kit

Piano

Jazz Bass

41

Alto Sax 1

Tenor Sax 1

Tenor Sax 2

Bari Sax

Trumpet 1

Trumpet 3

Trombone 1

Trombone 2

Trombone 3

Trombone 4

Brush/Jazz Kit

Piano

Jazz Bass

43

Alto Sax 1

Alto Sax 2

Tenor Sax 1

Tenor Sax 2

Bari Sax

Trumpet 1

Trumpet 3

Trombone 1

Trombone 3

Trombone 4

Brush/Jazz Kit

Piano

Jazz Bass

45

Alto Sax 1

Tenor Sax 1

Trombone 1

Trombone 4

Brush/Jazz Kit

Piano

Jazz Bass

47

Alto Sax 1

Alto Sax 2

Tenor Sax 1

Tenor Sax 2

Bari Sax

Trombone 1

Trombone 2

Trombone 3

Trombone 4

Brush/Jazz Kit

Piano

Jazz Bass

49

Alto Sax 1

Alto Sax 2

Tenor Sax 1

Tenor Sax 2

Bari Sax

Trombone 1

Trombone 2

Trombone 3

Trombone 4

Brush/Jazz Kit

Piano

Jazz Bass

50

Alto Sax 1

Alto Sax 2

Tenor Sax 1

Tenor Sax 2

Bari Sax

Brush/Jazz Kit

Piano

Jazz Bass

52

Alto Sax 1

Alto Sax 2

Tenor Sax 1

Tenor Sax 2

Bari Sax

Trumpet 1

Trumpet 2

Trumpet 3

Trumpet 4

Trombone 1

Trombone 2

Trombone 3

Trombone 4

Brush/Jazz Kit

Piano

Jazz Bass

54

Alto Sax 1

Alto Sax 2

Tenor Sax 1

Tenor Sax 2

Bari Sax

Trumpet 1

Trumpet 3

Trombone 1

Trombone 2

Trombone 3

Trombone 4

Brush/Jazz Kit

Piano

Jazz Bass

56

Alto Sax 1

Alto Sax 2

Tenor Sax 1

Tenor Sax 2

Bari Sax

Trumpet 1

Trumpet 2

Trumpet 3

Trumpet 4

Trombone 1

Trombone 2

Trombone 3

Trombone 4

Brush/Jazz Kit

Piano

Jazz Bass

58

60

Alto Sax 1

Tenor Sax 1

Bari Sax

Trumpet 1

Trumpet 2

Trumpet 3

Trumpet 4

Trombone 1

Trombone 2

Trombone 3

Trombone 4

Brush/Jazz Kit

Piano

Jazz Bass

62

Alto Sax 1

Tenor Sax 1

Bari Sax

Trumpet 1

Trumpet 2

Trumpet 3

Trumpet 4

Trombone 1

Trombone 2

Trombone 3

Trombone 4

Brush/Jazz Kit

Piano

Jazz Bass

3

64

Alto Sax 1

Tenor Sax 1

Bari Sax

Trumpet 1

Trombone 1

Brush/Jazz Kit

Piano

Jazz Bass

66

Alto Sax 1

Alto Sax 2

Tenor Sax 1

Tenor Sax 2

Bari Sax

Trumpet 1

Trombone 1

Brush/Jazz Kit

Piano

Jazz Bass

68

Alto Sax 1

Alto Sax 2

Tenor Sax 1

Tenor Sax 2

Bari Sax

Trumpet 1

Trumpet 4

Trombone 1

Trombone 2

Trombone 3

Trombone 4

Brush/Jazz Kit

Piano

Jazz Bass

70

Alto Sax 1

Tenor Sax 1

Bari Sax

Trumpet 1

Trumpet 4

Trombone 1

Trombone 2

Trombone 3

Trombone 4

Brush/Jazz Kit

Piano

Jazz Bass

72

Alto Sax 1

Tenor Sax 1

Bari Sax

Trumpet 1

Trumpet 4

Trombone 1

Trombone 2

Trombone 3

Trombone 4

Brush/Jazz Kit

Piano

Jazz Bass

74

Alto Sax 1

Tenor Sax 1

Bari Sax

Trumpet 1

Trumpet 4

Trombone 1

Trombone 3

Trombone 4

Brush/Jazz Kit

Piano

Jazz Bass

76

Tenor Sax 1

Bari Sax

Trombone 1

Trombone 4

Brush/Jazz Kit

Piano

Jazz Bass

78

Tenor Sax 1

Bari Sax

Trombone 1

Trombone 4

Brush/Jazz Kit

Piano

Jazz Bass

80

Alto Sax 1

Alto Sax 2

Tenor Sax 1

Tenor Sax 2

Bari Sax

Trumpet 1

Trumpet 2

Trumpet 3

Trumpet 4

Trombone 1

Trombone 2

Trombone 3

Trombone 4

Brush/Jazz Kit

Piano

Jazz Bass

Detailed description of the musical score: The score is for a jazz ensemble. It begins at measure 80. The Alto Sax 1 and 2 parts feature a melodic line with eighth and sixteenth notes, including a triplet in the second measure. The Tenor Sax 1 and 2 parts play a similar melodic line. The Bari Sax part provides a harmonic accompaniment with eighth notes. The Trumpet and Trombone sections play a rhythmic accompaniment with eighth notes and rests. The Brush/Jazz Kit part features a complex rhythmic pattern with eighth and sixteenth notes. The Piano part provides a harmonic accompaniment with chords and eighth notes. The Jazz Bass part plays a melodic line with eighth and sixteenth notes.

82

84

Alto Sax 1

Alto Sax 2

Tenor Sax 1

Tenor Sax 2

Bari Sax

Trumpet 1

Trumpet 2

Trumpet 3

Trumpet 4

Trombone 1

Trombone 2

Trombone 3

Trombone 4

Brush/Jazz Kit

Piano

Jazz Bass

86 ♩ = 86,000053

Alto Sax 1

Alto Sax 2

Tenor Sax 1

Tenor Sax 2

Bari Sax

Trumpet 1

Trumpet 2

Trumpet 3

Trumpet 4

Trombone 1

Trombone 2

Trombone 3

Trombone 4

Brush/Jazz Kit

Piano

Jazz Bass

♩ = 86,000053

87

Alto Sax 1

Alto Sax 2

Tenor Sax 1

Tenor Sax 2

Bari Sax

Brush/Jazz Kit

Jazz Bass

6 6 6 6

88

Alto Sax 1

Alto Sax 2

Tenor Sax 1

Tenor Sax 2

Bari Sax

Trombone 1

Brush/Jazz Kit

Jazz Bass

6 6 6 6

89

Alto Sax 1

Alto Sax 2

Tenor Sax 1

Tenor Sax 2

Bari Sax

Trombone 1

Brush/Jazz Kit

Piano

Jazz Bass

90

Alto Sax 1

Alto Sax 2

Tenor Sax 1

Tenor Sax 2

Bari Sax

Trombone 1

Brush/Jazz Kit

Piano

Jazz Bass

91

Piano

Fran - Witchcraft

Alto Sax 1

♩ = 120,000000

2

3

2

8

3

14

3

19

3

6

23

3

6

6

27

3

31

3

3

36

6

39

3

42

46

50

54

58

63

67

73

80

85

♩ = 86,000053

88

4

Fran - Witchcraft

Alto Sax 2

♩ = 120,000000

2 3 2

8 7

19 5 6

28 3

32 7 3

43 2

49 3

52

56 7

66 3 11

2

Alto Sax 2

80

3

86 ♩ = 86,000053

4

Tenor Sax 1

Fran - Witchcraft

♩ = 120,000000

2

3

2

8

3

14

3

19

3

6

23

3

6

6

27

31

3

36

6

39

3

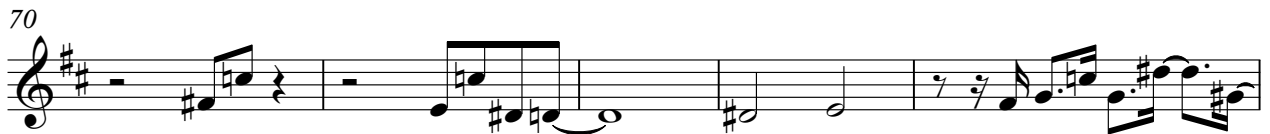

Tenor Sax 1

84

♩ = 86,000053

88

4

Tenor Sax 2

Fran - Witchcraft

$\text{♩} = 120,000000$

2

Tenor Sax 2

66

3

11

81

3

♩ = 86,000053

87

4

Fran - Witchcraft

Bari Sax

♩ = 120,000000

2

8

19

23

30

34

38

42

48

53

57

62

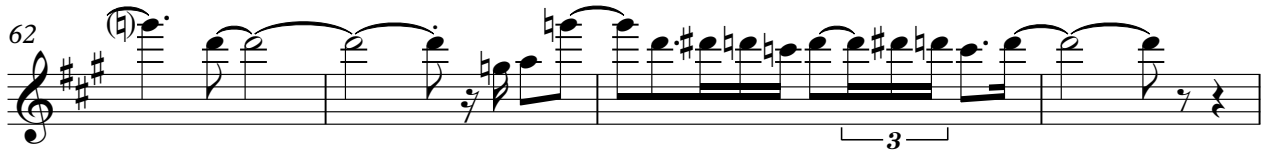

66

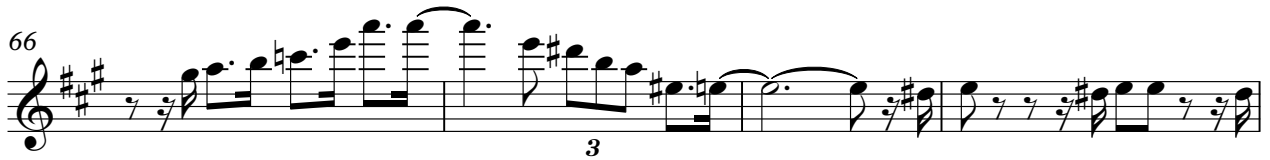

70

74

78

82

86

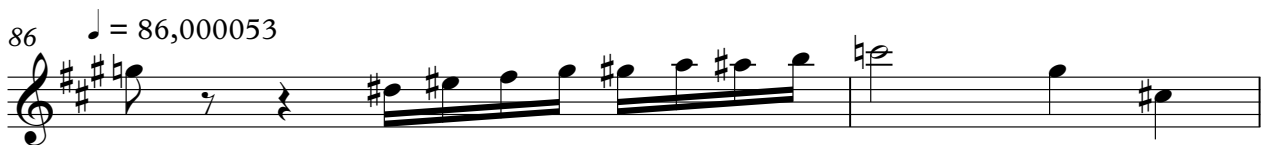

88

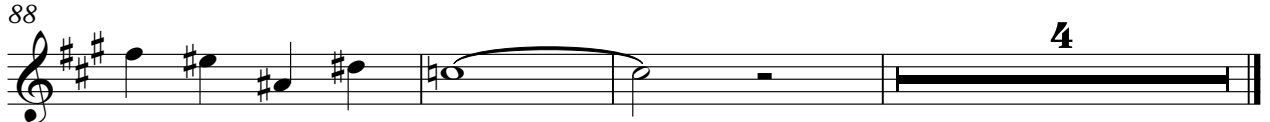

Trumpet 1

Fran - Witchcraft

♩ = 120,000000

2

3

3

6

2

3

11

16

30

3

37

41

8

53

56

60

64

68

71

75

82

Trumpet 2

Fran - Witchcraft

♩ = 120,000000

2

3

7

21

32

20

2

56

61

16

80

3

85

♩ = 86,000053

8

Trumpet 3

Fran - Witchcraft

♩ = 120,000000

2

3

7

21

32

2

37

41

8

53

56

60

64

16

2

84

♩ = 86,000053

8

Trumpet 4

Fran - Witchcraft

♩ = 120,000000

2

3

7

21

32

20

2

56

60

64

4

71

75

4

82

3

8

♩ = 86,000053

Trombone 1

Fran - Witchcraft

♩ = 120,000000

2

3

3

6

3

12

16

3

20

23

27

30

2

34

38

42

46

50

55

59

64

69

73

Trombone 1

77

81

86

$\text{♩} = 86,000053$

Trombone 2

Fran - Witchcraft

♩ = 120,000000

2

6

31

37

41

50

55

59

64

71

2

Trombone 2

80

83

♩ = 86,000053

8

Trombone 3

Fran - Witchcraft

♩ = 120,000000

2

3

6

21

30

2

36

40

4

48

2

53

57

61

4

2

Trombone 3

68

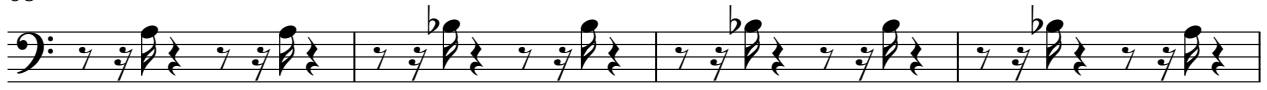

72

76

83

$\text{♩} = 86,000053$

Trombone 4

Fran - Witchcraft

♩ = 120,000000

2 3 3

5

14

18

22

26

29 2

34

37

40

44

48

54

58

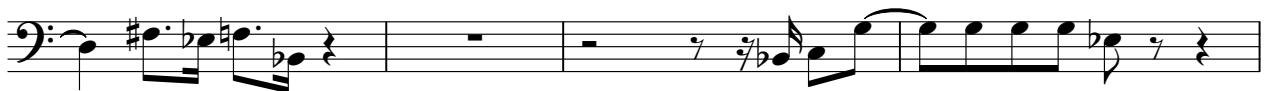

62

69

72

75

79

83

♩ = 86,000053

8

Brush/Jazz Kit

Fran - Witchcraft

♩ = 120,000000

5

9

13

17

21

25

28

32

35

V.S.

Brush/Jazz Kit

Brush/Jazz Kit

72

75

78

81

84

87

88

89

90

Fran - Witchcraft

Piano

♩ = 120,000000

2

6

9

11

14

18

V.S.

21

25

30

33

37

41

45

49

54

58

62

67

71

75

79

83

♩ = 86,000053

87

Jazz Bass

Fran - Witchcraft

♩ = 120,000000

2

7

12

17

21

26

31

36

41

46

V.S.

2

Jazz Bass

50

55

59

64

69

74

78

82

86 ♩ = 86,000053
