

# Fran - Y`A L`Printemps Qui Chante

♩ = 90,000092

\*\* DRUMS \*\*

\*\* 3 \*\*

\*\* 9 \*\*

\*\* 4 \*\*

\*\* 2 \*\*

5

\*\* DRUMS \*\*

\*\* 1 \*\*

\*\* 9 \*\*

\*\* 4 \*\*

\*\* 2 \*\*

8

\*\* DRUMS \*\*

\*\* 3 \*\*

\*\* 1 \*\*

\*\* 9 \*\*

\*\* 4 \*\*

\*\* 2 \*\*

11

\*\* DRUMS \*\*

\*\* 3 \*\*

\*\* 1 \*\*

\*\* 9 \*\*

\*\* 4 \*\*

\*\* 2 \*\*

13

\*\* DRUMS \*\*

\*\* 3 \*\*

\*\* 1 \*\*

\*\* 9 \*\*

\*\* 4 \*\*

\*\* 2 \*\*

15

\*\* DRUMS \*\*

\*\* 3 \*\*

\*\* 1 \*\*

\*\* 9 \*\*

\*\* 4 \*\*

\*\* 2 \*\*

17

\*\* 5 \*\*

\*\* DRUMS \*\*

\*\* 3 \*\*

\*\* 1 \*\*

\*\* 9 \*\*

\*\* 4 \*\*

\*\* 6 \*\*

19

\*\* 5 \*\*

\*\* DRUMS \*\*

\*\* 3 \*\*

\*\* 1 \*\*

\*\* 9 \*\*

\*\* 4 \*\*

\*\* 6 \*\*

21

\*\* 5 \*\*

\*\* DRUMS \*\*

\*\* 3 \*\*

\*\* 1 \*\*

\*\* 9 \*\*

\*\* 4 \*\*

\*\* 6 \*\*

23

\*\* 5 \*\*

\*\* DRUMS \*\*

\*\* 3 \*\*

\*\* 1 \*\*

\*\* 9 \*\*

\*\* 4 \*\*

\*\* 6 \*\*

25

\*\* 5 \*\*

\*\* DRUMS \*\*

\*\* 3 \*\*

\*\* 1 \*\*

\*\* 9 \*\*

\*\* 4 \*\*

\*\* 6 \*\*

27

\*\* 5 \*\*

\*\* DRUMS \*\*

\*\* 3 \*\*

\*\* 1 \*\*

\*\* 9 \*\*

\*\* 4 \*\*

\*\* 6 \*\*

29

\*\* 5 \*\*

\*\* DRUMS \*\*

\*\* 3 \*\*

\*\* 1 \*\*

\*\* 9 \*\*

\*\* 4 \*\*

\*\* 6 \*\*

31

\*\* 5 \*\*

\*\* DRUMS \*\*

\*\* 3 \*\*

\*\* 1 \*\*

\*\* 9 \*\*

\*\* 4 \*\*

\*\* 6 \*\*

33

\*\* 5 \*\*

\*\* DRUMS \*\*

\*\* 3 \*\*

\*\* 1 \*\*

\*\* 9 \*\*

\*\* 4 \*\*

\*\* 6 \*\*

35

\*\* DRUMS \*\*

\*\* 1 \*\*

\*\* 9 \*\*

\*\* 4 \*\*

\*\* 2 \*\*

38

\*\* DRUMS \*\*

\*\* 3 \*\*

\*\* 1 \*\*

\*\* 9 \*\*

\*\* 4 \*\*

\*\* 2 \*\*

41

\*\* DRUMS \*\*

\*\* 3 \*\*

\*\* 1 \*\*

\*\* 9 \*\*

\*\* 4 \*\*

\*\* 2 \*\*

43

\*\* DRUMS \*\*

\*\* 3 \*\*

\*\* 1 \*\*

\*\* 9 \*\*

\*\* 4 \*\*

\*\* 2 \*\*

45

\*\* DRUMS \*\*

\*\* 3 \*\*

\*\* 1 \*\*

\*\* 9 \*\*

\*\* 4 \*\*

\*\* 2 \*\*

47

\*\* 5 \*\*

\*\* DRUMS \*\*

\*\* 3 \*\*

\*\* 1 \*\*

\*\* 9 \*\*

\*\* 4 \*\*

\*\* 6 \*\*

49

\*\* 5 \*\*

\*\* DRUMS \*\*

\*\* 3 \*\*

\*\* 1 \*\*

\*\* 9 \*\*

\*\* 4 \*\*

\*\* 6 \*\*

51

\*\* 5 \*\*

\*\* DRUMS \*\*

\*\* 3 \*\*

\*\* 1 \*\*

\*\* 9 \*\*

\*\* 4 \*\*

\*\* 6 \*\*

53

\*\* 5 \*\*

\*\* DRUMS \*\*

\*\* 3 \*\*

\*\* 1 \*\*

\*\* 9 \*\*

\*\* 4 \*\*

\*\* 6 \*\*

55

\*\* 5 \*\*

\*\* DRUMS \*\*

\*\* 3 \*\*

\*\* 1 \*\*

\*\* 9 \*\*

\*\* 4 \*\*

\*\* 6 \*\*

57

\*\* 5 \*\*

\*\* DRUMS \*\*

\*\* 3 \*\*

\*\* 1 \*\*

\*\* 9 \*\*

\*\* 4 \*\*

\*\* 6 \*\*

59

\*\* 5 \*\*

\*\* DRUMS \*\*

\*\* 3 \*\*

\*\* 1 \*\*

\*\* 9 \*\*

\*\* 4 \*\*

\*\* 6 \*\*

61

\*\* 5 \*\*

\*\* DRUMS \*\*

\*\* 3 \*\*

\*\* 1 \*\*

\*\* 9 \*\*

\*\* 4 \*\*

\*\* 6 \*\*

63

\*\* 5 \*\*

\*\* DRUMS \*\*

\*\* 3 \*\*

\*\* 1 \*\*

\*\* 9 \*\*

\*\* 4 \*\*

\*\* 6 \*\*

65

\*\* 5 \*\*

\*\* DRUMS \*\*

\*\* 3 \*\*

\*\* 1 \*\*

\*\* 9 \*\*

\*\* 4 \*\*

\*\* 6 \*\*

67

\*\* 5 \*\*

\*\* DRUMS \*\*

\*\* 3 \*\*

\*\* 1 \*\*

\*\* 9 \*\*

\*\* 4 \*\*

\*\* 6 \*\*

69

\*\* 5 \*\*

\*\* DRUMS \*\*

\*\* 3 \*\*

\*\* 1 \*\*

\*\* 9 \*\*

\*\* 4 \*\*

\*\* 6 \*\*

71

\*\* 5 \*\*

\*\* DRUMS \*\*

\*\* 3 \*\*

\*\* 1 \*\*

\*\* 9 \*\*

\*\* 4 \*\*

\*\* 6 \*\*

73

\*\* 5 \*\*

\*\* DRUMS \*\*

\*\* 3 \*\*

\*\* 1 \*\*

\*\* 9 \*\*

\*\* 4 \*\*

\*\* 6 \*\*

# Fran - Y`A L`Printemps Qui Chante

♩ = 90,000092

17

21

28

35

13

51

58

65

69

\*\* DRUMS \*\*

Fran - Y`A L`Printemps Qui Chante

♩ = 90,000092

V.S.

46

50

54

58

62

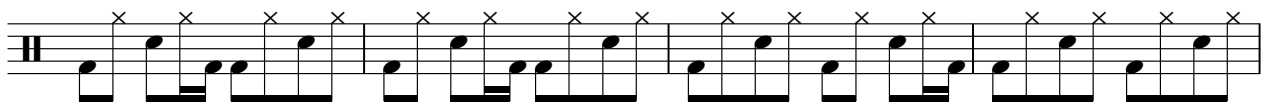

66

70

72

★★ 3 ★★

# Fran - Y`A L`Printemps Qui Chante

♩ = 90,000092

V.S.

32

34

39

46

49

51

53

55

57

59

61

63

65

67

69

71

73

# Fran - Y`A L`Printemps Qui Chante

♩ = 90,000092

# Fran - Y`A L`Printemps Qui Chante

$\text{♩} = 90,000092$

7

12

15

17

19

21

23

25

27

29

31

33

37

42

45

47

49

51

53

55

57

59

61

63

65

67

69

71

73

# Fran - Y`A L`Printemps Qui Chante

♩ = 90,000092

V.S.

# Fran - Y`A L`Printemps Qui Chante

♩ = 90,000092

17

21

28

35

13

51

58

65

69

# Fran - Y`A L`Printemps Qui Chante

♩ = 90,000092

