

Frank & His Orchestra Duval - Angel Of Mine

♩ = 104,000557 ♩ = 52,000278

FLUTE

DRUMS

JAZZ GTR

JAZZ GTR

STEEL GTR

DISTORTION

FRETLESS

CHOIR AAHS

ORGAN 1

SLOWSTRING

FANTASIA

♩ = 104,000557 ♩ = 52,000278

VIOLA

A.PIANO 1

7

FLUTE

DRUMS

JAZZ GTR

STEEL GTR

FRETLESS

CHOIR AAHS

SLOWSTRING

A.PIANO 1

11

FLUTE

DRUMS

JAZZ GTR

STEEL GTR

FRETLESS

CHOIR AAHS

SLOWSTRING

A.PIANO 1

14

16

4

20 6 6 5

DRUMS

JAZZ GTR

STEEL GTR

FRETLESS

SLOWSTRING

A.PIANO 1

21 6 6 3

DRUMS

JAZZ GTR

JAZZ GTR

STEEL GTR

FRETLESS

SLOWSTRING

A.PIANO 1

25

FLUTE

DRUMS

JAZZ GTR

FRETLESS

SLOWSTRING

A.PIANO 1

28

FLUTE

DRUMS

JAZZ GTR

FRETLESS

SLOWSTRING

A.PIANO 1

31

FLUTE

DRUMS

DISTORTION

FRETLESS

ORGAN 1

SLOWSTRING

FANTASIA

A.PIANO 1

36

DRUMS

STEEL GTR

DISTORTION

FRETLESS

ORGAN 1

SLOWSTRING

A.PIANO 1

40

FLUTE

DRUMS

STEEL GTR

FRETLESS

CHOIR AAHS

SLOWSTRING

A.PIANO 1

41

FLUTE

DRUMS

JAZZ GTR

STEEL GTR

FRETLESS

CHOIR AAHS

SLOWSTRING

A.PIANO 1

42

FLUTE

DRUMS

STEEL GTR

FRETLESS

CHOIR AAHS

SLOWSTRING

A.PIANO 1

43

FLUTE

DRUMS

JAZZ GTR

STEEL GTR

FRETLESS

CHOIR AAHS

SLOWSTRING

A.PIANO 1

44

FLUTE

DRUMS

JAZZ GTR

STEEL GTR

FRETLESS

CHOIR AAHS

SLOWSTRING

A.PIANO 1

45

FLUTE

DRUMS

JAZZ GTR

STEEL GTR

FRETLESS

CHOIR AAHS

SLOWSTRING

A.PIANO 1

46

FLUTE

DRUMS

STEEL GTR

FRETLESS

CHOIR AAHS

SLOWSTRING

A.PIANO 1

47

FLUTE

DRUMS

JAZZ GTR

STEEL GTR

FRETLESS

CHOIR AAHS

SLOWSTRING

VIOLA

A.PIANO 1

48

FLUTE

DRUMS

STEEL GTR

FRETLESS

CHOIR AAHS

SLOWSTRING

VIOLA

A.PIANO 1

49

FLUTE

DRUMS

JAZZ GTR

STEEL GTR

FRETLESS

CHOIR AAHS

SLOWSTRING

A.PIANO 1

50

51

52

FLUTE

DRUMS

JAZZ GTR

STEEL GTR

FRETLESS

CHOIR AAHS

SLOWSTRING

FANTASIA

VIOLA

A.PIANO 1

54

JAZZ GTR

FRETLESS

SLOWSTRING

VIOLA

A.PIANO 1

57

FLUTE

JAZZ GTR

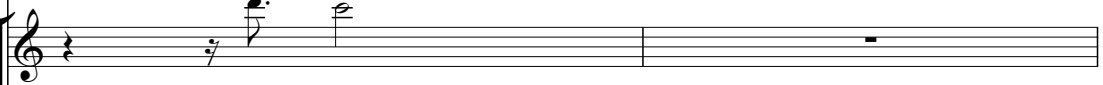

FRETLESS

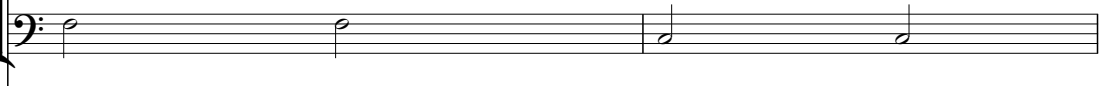

SLOWSTRING

A.PIANO 1

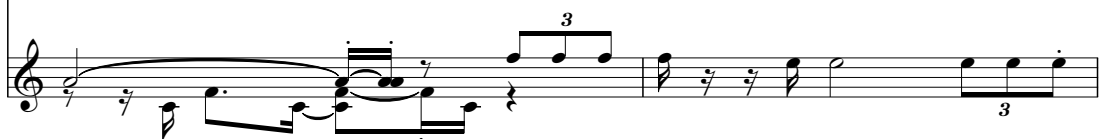

59

Frank & His Orchestra Duval - Angel Of Mine

FLUTE

♩ = 104,000557 ♩ = 52,000278

2

8

13

18

7

29

3

3

3

3

8

40

3

45

50

3

3

3

57

3

3

2

DRUMS

Frank & His Orchestra Duval - Angel Of Mine

♩ = 104,000557 ♩ = 52,000278

7

11

14

18

21

24

28

31

39

41

V.S.

2

DRUMS

44

47

50

52

JAZZ GTR

Frank & His Orchestra Duval - Angel Of Mine

♩ = 104,000557 ♩ = 52,000278

2

3

8

2

3

15

2

3

22

3

3

26

3

3

3

30

10

44

3

50

7

3

JAZZ GTR

Frank & His Orchestra Duval - Angel Of Mine

♩ = 104,000557 ♩ = 52,000278

11 12 13 14 15 16

23

17 18 19 20 21 22

56

23 24 25 26

STEEL GTR

Frank & His Orchestra Duval - Angel Of Mine

$\text{♩} = 104,000557$ $\text{♩} = 52,000278$

7

15

19

20

21

22

23

24

13

STEEL GTR

39

41

42

43

44

45

46

47

48

49

STEEL GTR

3

50

51

52

DISTORTION

Frank & His Orchestra Duval - Angel Of Mine

♩ = 104,000557 ♩ = 52,000278

30

35

3

39

20 **3**

FRETLESS

Frank & His Orchestra Duval - Angel Of Mine

♩ = 104,000557 ♩ = 52,000278

7

12

18

23

28

34

39

43

47

50

2

FRETLESS

54

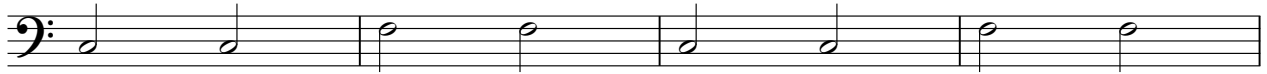

58

CHOIR AAHS

Frank & His Orchestra Duval - Angel Of Mine

♩ = 104,000557 ♩ = 52,000278

8

3

14

3

3

22

40

3

3

46

3

3

51

3

6

3

ORGAN 1

Frank & His Orchestra Duval - Angel Of Mine

♩ = 104,000557 ♩ = 52,000278

30 ♭ ♭ ♭

36

♭ ♭ ♭ ♭ ♭ ♭

20 3

SLOWSTRING

Frank & His Orchestra Duval - Angel Of Mine

$\text{♩} = 104,000557$ $\text{♩} = 52,000278$

2

11

19

28

37

45

53

58

2

FANTASIA

Frank & His Orchestra Duval - Angel Of Mine

♩ = 104,000557 ♩ = 52,000278

14 6 6

17

3 3 6 6

31

20

52

6 6

53

3 3 6 3

VIOLA

Frank & His Orchestra Duval - Angel Of Mine

♩ = 104,000557 ♩ = 52,000278

45 **5**

53

5 **3**

Frank & His Orchestra Duval - Angel Of Mine

A.PIANO 1

♩ = 104,000557 ♩ = 52,000278

7

12

18

23

28

33

39

44

49

54

57

59
