

# Frank & Orchestra Sinatra - Anything Goes 2

♩ = 122,000816

FLUTE

ALTO SAX

BARITONSAX

TROMBONE

DRUMS

VIBRAPHONE

HARP

MELODY

ACOU BASS

♩ = 122,000816

MT TRUMPET

SLOWSTRING

BRASS 1

5

FLUTE  
DRUMS  
HARP  
ACOU BASS

7

FLUTE  
DRUMS  
VIBRAPHONE  
HARP  
MELODY  
ACOU BASS

9

DRUMS

VIBRAPHONE

HARP

MELODY

ACOU BASS

12

TROMBONE

DRUMS

VIBRAPHONE

HARP

MELODY

ACOU BASS

MT TRUMPET

14

ALTO SAX

BARITONSAX

TROMBONE

DRUMS

VIBRAPHONE

MELODY

ACOU BASS

MT TRUMPET

16

TROMBONE

DRUMS

VIBRAPHONE

HARP

MELODY

ACOU BASS

MT TRUMPET

18

TROMBONE

DRUMS

VIBRAPHONE

HARP

MELODY

ACOU BASS

MT TRUMPET

20

ALTO SAX

TROMBONE

DRUMS

VIBRAPHONE

HARP

MELODY

ACOU BASS

MT TRUMPET

22

FLUTE

ALTO SAX

TROMBONE

DRUMS

VIBRAPHONE

MELODY

ACOU BASS

MT TRUMPET

SLOWSTRING

25

FLUTE

TROMBONE

DRUMS

VIBRAPHONE

MELODY

ACOU BASS

SLOWSTRING

28

FLUTE

TROMBONE

DRUMS

VIBRAPHONE

MELODY

ACOU BASS

SLOWSTRING

31

BARITONSAX

TROMBONE

DRUMS

MELODY

ACOU BASS

MT TRUMPET

33

35

37

FLUTE

ALTO SAX

BARITONSAX

TROMBONE

DRUMS

MELODY

ACOU BASS

MT TRUMPET

BRASS 1

39

ALTO SAX

BARITONSAX

TROMBONE

DRUMS

MELODY

ACOU BASS

BRASS 1

42

ALTO SAX

TROMBONE

DRUMS

MELODY

ACOU BASS

MT TRUMPET

BRASS 1

45

BARITONSAX

TROMBONE

DRUMS

MELODY

ACOU BASS

MT TRUMPET

47

ALTO SAX

TROMBONE

DRUMS

MELODY

ACOU BASS

MT TRUMPET

BRASS 1

50

ALTO SAX

TROMBONE

DRUMS

MELODY

ACOU BASS

MT TRUMPET

BRASS 1

53

ALTO SAX

TROMBONE

DRUMS

MELODY

ACOU BASS

MT TRUMPET

55

ALTO SAX

BARITONSAX

TROMBONE

DRUMS

MELODY

ACOU BASS

MT TRUMPET

SLOWSTRING

58

ALTO SAX

BARITONSAX

TROMBONE

DRUMS

MELODY

ACOU BASS

SLOWSTRING

BRASS 1

61

ALTO SAX

BARITONSAX

TROMBONE

DRUMS

MELODY

ACOU BASS

SLOWSTRING

BRASS 1

63

65

68

ALTO SAX

TROMBONE

DRUMS

MELODY

ACOU BASS

BRASS 1

70

ALTO SAX

TROMBONE

DRUMS

MELODY

ACOU BASS

BRASS 1

72

ALTO SAX

BARITONSAX

TROMBONE

DRUMS

MELODY

ACOU BASS

74

ALTO SAX

BARITONSAX

TROMBONE

DRUMS

MELODY

ACOU BASS

BRASS 1

77

ALTO SAX

TROMBONE

DRUMS

MELODY

ACOU BASS

BRASS 1

79

ALTO SAX

TROMBONE

DRUMS

MELODY

ACOU BASS

BRASS 1

81

ALTO SAX

BARITONSAX

TROMBONE

DRUMS

ACOU BASS

BRASS 1

83

ALTO SAX

BARITONSAX

TROMBONE

DRUMS

ACOU BASS

BRASS 1

ALTO SAX

Frank & Orchestra Sinatra - Anything Goes 2

♩ = 122,000816

12

16 4

22 14

38

42 4

49 2

54

60

64 2

68

71

74

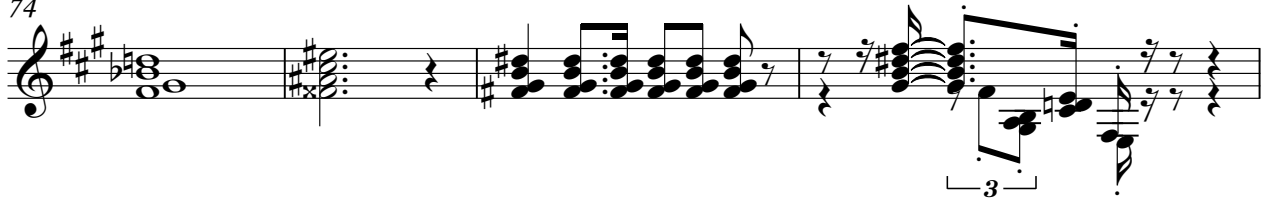

78

81

BARITONSAX

Frank & Orchestra Sinatra - Anything Goes 2

♩ = 122,000816

12

16

15

5

38

5

47

8

59

4

65

4

72

4

76

5

TROMBONE

Frank & Orchestra Sinatra - Anything Goes 2

♩ = 122,000816

10

V.S.

TROMBONE

47

51

55

62

67

70

73

77

80

82

DRUMS

Frank & Orchestra Sinatra - Anything Goes 2

♩ = 122,000816

2

8

13

19

25

30

36

41

46

51

V.S.

DRUMS

56

61

65

69

73

77

80

83

VIBRAPHONE

Frank & Orchestra Sinatra - Anything Goes 2

♩ = 122,000816

6

10

13

16

19

22

27

29

54

HARP

Frank & Orchestra Sinatra - Anything Goes 2

♩ = 122,000816

2

6

9

12

3

18

20

64

Frank & Orchestra Sinatra - Anything Goes 2

MELODY

♩ = 122,000816

5

10

15

20

25

29

33

38

43

48

V.S.

Frank & Orchestra Sinatra - Anything Goes 2

ACOU BASS

♩ = 122,000816

2

9

14

18

22

27

32

36

41

46

V.S.

51

56

61

66

71

76

80

MT TRUMPET

Frank & Orchestra Sinatra - Anything Goes 2

♩ = 122,000816

10

14

17

20

23

7

33

36

6

44

47

4

54

29

SLOWSTRING

Frank & Orchestra Sinatra - Anything Goes 2

♩ = 122,000816

21

27

24

55

61

21

Frank & Orchestra Sinatra - Anything Goes 2

BRASS 1

♩ = 122,000816

36

40

44

51

61

64

69

74

78

81