

Frank & Orchestra Sinatra - Just One Of Those Things 2

♩ = 149,000214

Sax 2

Sax 1

Horn

Trombone

Drum

Vibraphone

Bass

Keyboard

♩ = 149,000214

Trumpet

Brass

Melody

Strings

7

Sax 2

Sax 1

Drum

Vibraphone

Bass

Keyboard

Brass

Melody

14

Drum

Bass

Keyboard

Melody

21

Horn

Drum

Bass

Keyboard

Melody

29

Sax 1  
Horn  
Drum  
Bass  
Melody

37

Sax 1  
Horn  
Drum  
Bass  
Melody

42

Sax 2  
Sax 1  
Drum  
Bass  
Melody

49

56

62

Horn

Trombone

Drum

Bass

Trumpet

Melody

Strings

6

69

Sax 2

Sax 1

Horn

Trombone

Drum

Vibraphone

Bass

Melody

Strings

3

75

Horn

Trombone

Drum

Vibraphone

Bass

Melody

Strings

81

Horn

Trombone

Drum

Vibraphone

Bass

Brass

Melody

Strings

87

Sax 2

Horn

Trombone

Drum

Vibraphone

Bass

Keyboard

Trumpet

Brass

Melody

Strings

94

Sax 2

Horn

Trombone

Drum

Bass

Trumpet

Brass

Melody

100

Sax 2

Horn

Trombone

Drum

Bass

Trumpet

Brass

Melody

104

Sax 2

Trombone

Drum

Bass

Trumpet

Brass

Melody

110

Sax 2

Drum

Bass

Melody

118

Sax 2

Horn

Drum

Bass

Melody

127

Sax 2

Sax 1

Horn

Trombone

Drum

Vibraphone

Bass

Trumpet

Brass

Melody

3

134

139

144

Sax 1

Horn

Trombone

Drum

Vibraphone

Bass

Melody

3

151

Sax 1

Horn

Trombone

Drum

Vibraphone

Bass

Melody

157

Sax 2

Horn

Trombone

Drum

Bass

Melody

164

Sax 2

Sax 1

Horn

Trombone

Drum

Bass

Trumpet

Melody

171

177

184

Sax 2

Horn

Trombone

Drum

Bass

Brass

Melody

189

Sax 2

Horn

Trombone

Drum

Bass

Keyboard

Melody

195

197

202

Sax 1

Horn

Trombone

Drum

Vibraphone

Bass

Melody

207

Sax 1

Horn

Trombone

Drum

Vibraphone

Bass

Melody

214 ~~141,000305~~ 141,000305

Sax 2

Sax 1

Horn

Trombone

Drum

Vibraphone

Bass

Melody

~~141,000305~~ 141,000305

222  $\text{♩} = 141,000305$   $\text{♩} = 141,000305$   $\text{♩} = 141,000305$  19  $\text{♩} = 141,000005$

Sax 2

Sax 1

Horn

Trombone

Drum

Vibraphone

Bass

Brass

Melody

Strings

229  $\text{♩} = 147,00092$   $\text{♩} = 148,000153$   $\text{♩} = 148,000153$

Sax 2  
Sax 1  
Horn  
Drum  
Vibraphone  
Bass  
Brass  
Melody

234  $\text{♩} = 149,000214$

Sax 2  
Sax 1  
Horn  
Drum  
Vibraphone  
Bass  
Brass  
Strings

238

Horn

Drum

Vibraphone

Bass

Trumpet

Strings

Frank & Orchestra Sinatra - Just One Of Those Things 2

Sax 2

♩ = 149,000214

7

32

44

3

3

50

3

3

59

9

74

16

4

100

3

106

113

4

Frank & Orchestra Sinatra - Just One Of Those Things 2

Sax 1

♩ = 149,000214

2

10 24

39 2 3

47 3

55 3 9

70 57

135

142

150

153 14

170

178

24

206

214

$\text{♩} = 141,000105000305$    
 $\text{♩} = 141,000105000305$    
 $\text{♩} = 141,000105000305$

6

2

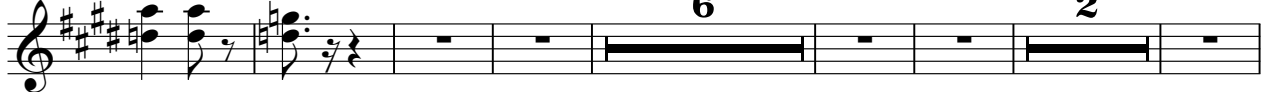

229

$\text{♩} = 146,000229$    
 $\text{♩} = 147,0002153148,000153$    
 $\text{♩} = 149,000214$

5

Frank & Orchestra Sinatra - Just One Of Those Things 2

Horn

♩ = 149,000214

25

33

40

54

66

83

100

125

138

143

151

163

171

178

187

196

203

208

138 143 151 163 171 178 187 196 203 208

Frank & Orchestra Sinatra - Just One Of Those Things 2

Trombone

♩ = 149,000214

49

58

75

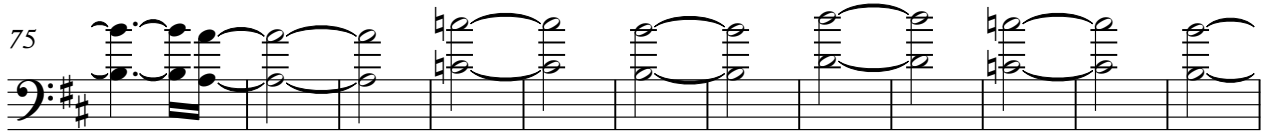

87

96

103

132

141

150

157

Frank & Orchestra Sinatra - Just One Of Those Things 2

Drum

♩ = 149,000214

2/4

10

18

26

34

42

50

58

66

74

V.S.

82

90

98

106

114

122

130

139

147

155

Frank & Orchestra Sinatra - Just One Of Those Things 2

Vibraphone

♩ = 149,000214

2

9

60

73

80

86

43

134

142

151

46

203

212

6

♩ = 141,00014500030

2

Vibraphone

226  $\text{♩} = 141,0001220$   $\text{♩} = 147,0001220$   $\text{♩} = 148,000153$

234  $\text{♩} = 149,000214$

Frank & Orchestra Sinatra - Just One Of Those Things 2

Bass

♩ = 149,000214

9

21

33

44

56

68

80

92

103

V.S.

231      Bass      3  
♩ = 147,000092 ♩ = 148,000153 ♩ = 148,000153      ♩ = 149,000214

236

Frank & Orchestra Sinatra - Just One Of Those Things 2

Trumpet

♩ = 149,000214

57 2

64 6 22

90

97 5 6

106 25 32

166

174 38

♩ = 141,000305    ♩ = 141,000305    ♩ = 141,000305    ♩ = 141,000305    ♩ = 147,000001

218 6 2 2

232 ♩ = 148,000153    ♩ = 149,000214

3 4

Frank & Orchestra Sinatra - Just One Of Those Things 2

Brass

♩ = 149,000214

3

76

87

8

100

3

105

24

134

46

184

10

3

197

3

2

201

14

4

♩ = 149,000214

2

Brass

♩ = 141,000305000305141,00030513,4100000220

222

231

♩ = 147,000092

♩ = 148,000153

♩ = 148,000153

234

♩ = 149,000214

5

Frank & Orchestra Sinatra - Just One Of Those Things 2

Melody

♩ = 149,000214

8

17

27

36

46

58

65

3

2

2

3

73

80

89

98

109

120

129

142

154

165

