

Frank & Orchestra Sinatra - My Way 2

♩ = 82,001602

5

8

Tbn.

Perc.

Hp.

E. Bass

Hpsd.

11

Tbn.

Perc.

Hp.

E. Bass

Hpsd.

14

Tbn.

Perc.

Hp.

E. Bass

Hpsd.

17

Tbn.
Perc.
Hp.
E. Bass
Hpsd.

20

Tbn.
Perc.
Hp.
E. Bass
Hpsd.
Syn. Str.
Vc.
Solo

23

Tbn.

Perc.

Hp.

E. Bass

Hpsd.

Syn. Str.

Vc.

Solo

3

26

Tbn.

Perc.

Hp.

E. Bass

Hpsd.

Syn. Str.

Vc.

Solo

A. Fl.

Tbn.

Perc.

Hp.

E. Bass

Hpsd.

Syn. Str.

Vc.

Solo

32

A. Fl.

Tbn.

Perc.

Hp.

E. Bass

Hpsd.

Syn. Str.

Vc.

Solo

35

A. Fl.

Tbn.

Perc.

Hp.

E. Bass

Hpsd.

Syn. Str.

Orch. Hit

Vc.

Solo

38

A. Fl.

Tbn.

Perc.

E. Bass

Syn. Str.

Orch. Hit

Vc.

Solo

41

A. Fl.
Tbn.
Perc.
E. Bass
Syn. Str.
Orch. Hit
Vc.
Solo

44

A. Fl.
Tbn.
Perc.
E. Bass
Syn. Str.
Orch. Hit
Vc.
Solo

46

A. Fl.

Tbn.

Perc.

Hp.

E. Bass

Hpsd.

Syn. Str.

Orch. Hit

Vc.

Solo

49

A. Fl.

Tbn.

Perc.

Hp.

E. Bass

Hpsd.

Syn. Str.

Solo

52

A. Fl.

Tbn.

Perc.

Hp.

E. Bass

Hpsd.

Syn. Str.

Solo

55

A. Fl.

Tbn.

Perc.

Hp.

E. Bass

Hpsd.

Syn. Str.

Orch. Hit

Solo

58

A. Fl.

Tbn.

Perc.

Hp.

E. Bass

Hpsd.

Syn. Str.

Orch. Hit

Solo

3

61

A. Fl.

Tbn.

Perc.

Hp.

E. Bass

Hpsd.

Syn. Str.

Orch. Hit

Solo

64

A. Fl.

Tbn.

Perc.

Hp.

E. Bass

Hpsd.

Syn. Str.

Orch. Hit

Vc.

Solo

67

A. Fl.

Tbn.

Perc.

E. Bass

Syn. Str.

Orch. Hit

Vc.

Solo

Detailed description of the musical score: The score is divided into two systems, measures 64-66 and 67-69. The instruments are arranged in a standard orchestral layout. The first system (measures 64-66) includes A. Fl., Tbn., Perc., Hp., E. Bass, Hpsd., Syn. Str., Orch. Hit, Vc., and Solo. The second system (measures 67-69) includes A. Fl., Tbn., Perc., E. Bass, Syn. Str., Orch. Hit, Vc., and Solo. The Percussion part features a complex rhythmic pattern with many 'x' marks, indicating cymbal or snare hits. The Flute and Trumpet parts have melodic lines with some slurs. The Harp part has a sixteenth-note scale-like passage in measure 65. The Bassoon part has a sixteenth-note scale-like passage in measure 65. The Solo part has a melodic line with some slurs. The strings (Syn. Str., Vc.) provide harmonic support with chords and some melodic fragments. The Orch. Hit part has a rhythmic pattern of hits. The E. Bass part has a steady bass line. The Hpsd. part has a simple accompaniment of chords. The Solo part has a melodic line with some slurs. The score is written in a key with two sharps (F# and C#) and a 4/4 time signature.

69

A. Fl.

Tbn.

Perc.

E. Bass

Syn. Str.

Orch. Hit

Vc.

Solo

72

A. Fl.

Tbn.

Perc.

E. Bass

Syn. Str.

Orch. Hit

Vc.

Solo

74

A. Fl.

Tbn.

Timp.

Perc.

E. Bass

Syn. Str.

Orch. Hit

Vc.

Solo

76

A. Fl.

Tbn.

Timp.

Perc.

Hp.

E. Bass

Syn. Str.

Orch. Hit

Vc.

Solo

79

A. Fl.

Perc.

E. Bass

Syn. Str.

Orch. Hit

Vc.

Solo

Detailed description of the musical score: The score is divided into two systems, measures 76-78 and 79. The first system (measures 76-78) includes parts for A. Fl., Tbn., Timp., Perc., Hp., E. Bass, Syn. Str., Orch. Hit, Vc., and Solo. Measure 76 features a triplet in the Timp. and Perc. parts. The Hp. part has a triplet and a sixteenth-note run. The E. Bass part has a triplet and a sixteenth-note run. The Syn. Str. part has a triplet. The Orch. Hit part has a triplet. The Vc. part has a triplet. The Solo part has a triplet. The second system (measures 79) includes parts for A. Fl., Perc., E. Bass, Syn. Str., Orch. Hit, Vc., and Solo. Measure 79 features a triplet in the Syn. Str. part. The Perc. part has a triplet. The E. Bass part has a triplet. The Solo part has a triplet.

82

Tbn.

Perc.

Hp.

E. Bass

Syn. Str.

Vc.

85

Tbn.

Perc.

Hp.

E. Bass

Syn. Str.

Orch. Hit

Vc.

Frank & Orchestra Sinatra - My Way 2

Alto Flute

♩ = 82,001602

28

34

41

47

52

57

63

69

75

79

8

Trombone

Frank & Orchestra Sinatra - My Way 2

♩ = 82,001602

3

7

11

16

21

3

26

31

36

41

46

V.S.

Trombone

51

56

61

66

70

74

82

Timpani

Frank & Orchestra Sinatra - My Way 2

♩ = 82,001602

73

75

76

Frank & Orchestra Sinatra - My Way 2

Percussion

♩ = 82,001602

2

6

10

14

18

22

26

30

34

37

V.S.

Percussion

40

42

44

46

49

53

57

61

64

67

68

6 Percussion

6

3

69

3

72

3

3

3

76

3

82

2

Frank & Orchestra Sinatra - My Way 2

Harp

♩ = 82,001602

2

6

10

14

18

21

25

29

33

36

6

10

Frank & Orchestra Sinatra - My Way 2

Electric Bass

♩ = 82,001602

2

8

13

18

24

29

35

40

45

50

V.S.

56

62

67

72

78

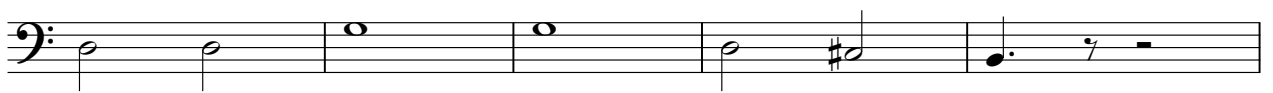

83

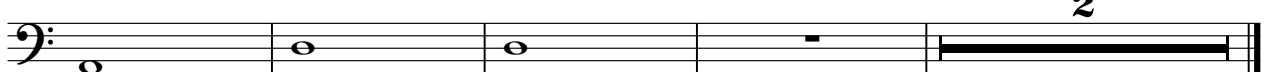

Frank & Orchestra Sinatra - My Way 2

Harpisichord

♩ = 82,001602

2

5

8

11

14

16

19

V.S.

22

25

28

31

34

37

11

50

Harpisichord

53

56

59

62

64

24

Frank & Orchestra Sinatra - My Way 2

Synth Strings

♩ = 82,001602

20

27

34

40

48

55

62

68

76

80

V.S.

2

Synth Strings

83

- Measure 83: Chord with notes F#4, A4, and C5.
- Measure 84: Chord with notes G4, B4, and D5.
- Measure 85: Chord with notes A4, C5, and E5.
- Measure 88: A quarter rest, followed by a double bar line.

Orchestra Hit

Frank & Orchestra Sinatra - My Way 2

♩ = 82,001602

35

2

41

49

8

62

67

71

76

80

5

Violoncello

Frank & Orchestra Sinatra - My Way 2

♩ = 82,001602

20

24

29

35

40

44

47

16

2

65

Violoncello

70

77

81

85

Frank & Orchestra Sinatra - My Way 2

Solo

♩ = 82,001602

20

24

29

33

38

42

45

48

52

57

V.S.

62

67

70

73

77

80