

Frank & Orchestra Sinatra - My Way 3

♩ = 120,000000

Musical score for the first system of 'My Way 3'. The score is in 4/4 time and includes the following parts:

- Flute: Treble clef, 4/4 time, rests in all three measures.
- Alto Saxophone: Treble clef, 4/4 time, rests in all three measures.
- Percussion: Percussion clef, 4/4 time. Measure 1: rest. Measure 2: rest. Measure 3: quarter note (x), eighth note (x), quarter note (x), eighth note (x).
- Vibraphone: Treble clef, 4/4 time, rests in all three measures.
- Acoustic Bass: Bass clef, 4/4 time. Measure 1: rest. Measure 2: rest. Measure 3: quarter note, quarter note, eighth note, eighth note.
- Tape Sampler Keyboard [Brass]: Treble clef, 4/4 time, rests in all three measures.
- Tape Sampler Keyboard [Strings]: Treble clef, 4/4 time. Measure 1: rest. Measure 2: rest. Measure 3: sustained chord.

Tempo: ♩ = 120,000000

♩ = 120,000000

Musical score for the second system of 'My Way 3'. The score is in 4/4 time and includes the following parts:

- Viola: Bass clef, 4/4 time, rests in all three measures.
- Solo: Treble clef, 4/4 time. Measure 1: rest. Measure 2: rest. Measure 3: quarter note, quarter note, eighth note, eighth note.

Tempo: ♩ = 120,000000

4

Perc. Percussion clef, 4/4 time. Measure 1: quarter note (x), eighth note (x), quarter note (x), eighth note (x). Measure 2: quarter note (x), eighth note (x), quarter note (x), eighth note (x). Measure 3: quarter note (x), eighth note (x), quarter note (x), eighth note (x).

A. Bass Bass clef, 4/4 time. Measure 1: quarter note, quarter note, eighth note, eighth note. Measure 2: quarter note, quarter note, eighth note, eighth note. Measure 3: quarter note, quarter note, eighth note, eighth note.

Tape Smp. Str. Treble clef, 4/4 time. Measure 1: sustained chord. Measure 2: sustained chord. Measure 3: sustained chord.

Solo Treble clef, 4/4 time. Measure 1: quarter note, quarter note, eighth note, eighth note. Measure 2: quarter note, quarter note, eighth note, eighth note. Measure 3: quarter note, quarter note, eighth note, eighth note.

6

Alto Sax.

Perc.

A. Bass

Tape Smp. Str.

Solo

8

Alto Sax.

Perc.

A. Bass

Tape Smp. Str.

Solo

10

Alto Sax.

Perc.

A. Bass

Tape Smp. Str

Solo

12

Alto Sax.

Perc.

A. Bass

Tape Smp. Str

Solo

14

Alto Sax.

Perc.

A. Bass

Tape Smp. Str.

Solo

16

Alto Sax.

Perc.

A. Bass

Tape Smp. Str.

Solo

18

Alto Sax.

Perc.

A. Bass

Tape Smp. Str.

Solo

20

Alto Sax.

Perc.

A. Bass

Tape Smp. Str.

Solo

22

Alto Sax.

Perc.

A. Bass

Tape Smp. Str

Solo

24

Alto Sax.

Perc.

A. Bass

Tape Smp. Str

Solo

26

Alto Sax.

Perc.

A. Bass

Tape Smp. Str.

Solo

28

Alto Sax.

Perc.

A. Bass

Tape Smp. Str.

Solo

30

Alto Sax.

Perc.

A. Bass

Tape Smp. Str

Solo

32

Fl.

Alto Sax.

Perc.

Vib.

A. Bass

Tape Smp. Str

Solo

34

Fl.

Alto Sax.

Perc.

Vib.

A. Bass

Tape Smp. Str

Solo

36

Fl.

Alto Sax.

Perc.

Vib.

A. Bass

Tape Smp. Str

Solo

38

Fl.

Alto Sax.

Perc.

Vib.

A. Bass

Tape Smp. Str

Solo

3

40

Fl.

Alto Sax.

Perc.

Vib.

A. Bass

Tape Smp. Str

Solo

3

42

Fl.

Alto Sax.

Perc.

Vib.

A. Bass

Tape Smp. Str.

Solo

44

Fl.

Alto Sax.

Perc.

Vib.

A. Bass

Tape Smp. Str.

Vla.

Solo

46

Alto Sax.

Perc.

A. Bass

Tape Smp. Str.

Vla.

Solo

48

Alto Sax.

Perc.

A. Bass

Tape Smp. Str.

Vla.

Solo

50

Alto Sax.

Perc.

A. Bass

Tape Smp. Str.

Vla.

Solo

52

Alto Sax.

Perc.

A. Bass

Tape Smp. Str

Vla.

Solo

54

Alto Sax.

Perc.

A. Bass

Tape Smp. Str

Vla.

Solo

56

Alto Sax.

Perc.

A. Bass

Tape Smp. Brs

Tape Smp. Str

Vla.

Solo

57

Alto Sax.

Perc.

A. Bass

Tape Smp. Str

Vla.

Solo

58

Alto Sax.

Perc.

A. Bass

Tape Smp. Brs

Tape Smp. Str

Vla.

Solo

59

Alto Sax.

Perc.

A. Bass

Tape Smp. Brs

Tape Smp. Str

Vla.

Solo

61

Alto Sax.

Perc.

A. Bass

Tape Smp. Brs

Tape Smp. Str

Vla.

Solo

63

Alto Sax.

Perc.

A. Bass

Tape Smp. Brs

Tape Smp. Str

Vla.

Solo

65

Alto Sax.

Perc.

A. Bass

Tape Smp. Brs

Tape Smp. Str

Vla.

Solo

67

Alto Sax.

Perc.

A. Bass

Tape Smp. Brs

Tape Smp. Str

Vla.

Solo

69

Alto Sax.

Perc.

A. Bass

Tape Smp. Brs

Tape Smp. Str

Vla.

Solo

71

Alto Sax.

Perc.

A. Bass

Tape Smp. Brs

Tape Smp. Str

Vla.

Solo

73

Alto Sax.
Perc.
A. Bass
Tape Smp. Brs
Tape Smp. Str
Vla.
Solo

Double bar line

75

Alto Sax.
Perc.
A. Bass
Tape Smp. Brs
Tape Smp. Str
Vla.
Solo

77

Fl.

Alto Sax.

Perc.

Vib.

A. Bass

Tape Smp. Str

Vla.

Solo

80

Fl.
Alto Sax.
Perc.
Vib.
A. Bass
Tape Smp. Str
Solo

82

Fl.
Alto Sax.
Perc.
Vib.
A. Bass
Tape Smp. Str
Solo

84

Fl.

Alto Sax.

Perc.

Vib.

A. Bass

Tape Smp. Str

Solo

86

Fl.

Alto Sax.

Perc.

Vib.

A. Bass

Tape Smp. Str

Solo

88

Fl.

Alto Sax.

Perc.

Vib.

A. Bass

Tape Smp. Str

Vla.

Solo

90

Alto Sax.

Perc.

A. Bass

Tape Smp. Str

Vla.

Solo

92

Alto Sax.

Perc.

A. Bass

Tape Smp. Str

Vla.

Solo

94

Alto Sax.

Perc.

A. Bass

Tape Smp. Str

Vla.

Solo

96

Alto Sax.

Perc.

A. Bass

Tape Smp. Str

Vla.

Solo

98

Alto Sax.

Perc.

A. Bass

Tape Smp. Str

Vla.

Solo

100

Alto Sax.

Perc.

A. Bass

Tape Smp. Brs

Tape Smp. Str

Vla.

Solo

102

Alto Sax.

Perc.

A. Bass

Tape Smp. Brs

Tape Smp. Str

Vla.

Solo

104

Alto Sax.

Perc.

A. Bass

Tape Smp. Brs

Tape Smp. Str

Vla.

Solo

||

105

Alto Sax.

Perc.

A. Bass

Tape Smp. Brs

Tape Smp. Str

Vla.

Solo

107

Alto Sax.

Perc.

A. Bass

Tape Smp. Brs

Tape Smp. Str

Vla.

Solo

109

Alto Sax.

Perc.

A. Bass

Tape Smp. Brs

Tape Smp. Str

Vla.

Solo

110

Alto Sax.

Perc.

A. Bass

Tape Smp. Brs

Tape Smp. Str

Vla.

Solo

111

Alto Sax.

Perc.

A. Bass

Tape Smp. Brs

Tape Smp. Str

Vla.

Solo

113

Alto Sax.

Perc.

A. Bass

Tape Smp. Brs

Tape Smp. Str

Vla.

Solo

115

Alto Sax.

Perc.

A. Bass

Tape Smp. Brs

Tape Smp. Str

Vla.

Solo

117

Alto Sax.

Perc.

A. Bass

Tape Smp. Brs

Tape Smp. Str

Vla.

Solo

119

Alto Sax.

Perc.

A. Bass

Tape Smp. Brs

Tape Smp. Str

Vla.

Solo

120

Alto Sax.

Perc.

A. Bass

Tape Smp. Brs

Tape Smp. Str

Vla.

Solo

122

Alto Sax.

Perc.

A. Bass

Tape Smp. Brs

Tape Smp. Str

Vla.

Solo

124

Alto Sax.

Perc.

A. Bass

Tape Smp. Brs

Tape Smp. Str

Vla.

Solo

125

Alto Sax.

Perc.

A. Bass

Tape Smp. Brs

Tape Smp. Str

Vla.

Solo

127

Fl.

Alto Sax.

Perc.

Vib.

A. Bass

Tape Smp. Brs

Tape Smp. Str

Vla.

Solo

Flute

Frank & Orchestra Sinatra - My Way 3

♩ = 120,000000

31

35

39

44

32

79

83

87

40

130

2

Frank & Orchestra Sinatra - My Way 3

Alto Saxophone

♩ = 120,000000

5

10

15

20

25

30

35

40

44

49

V.S.

54

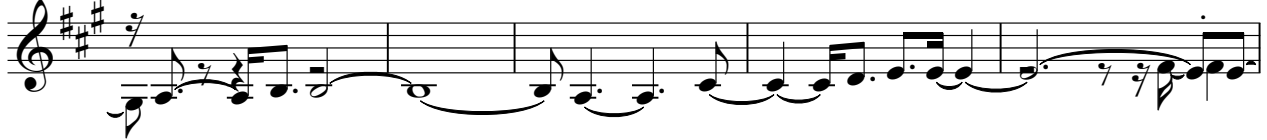

59

64

68

73

78

83

88

93

98

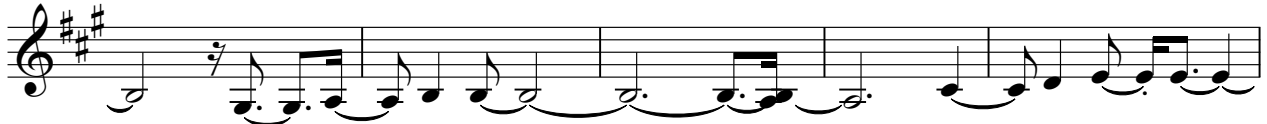

103

108

113

118

123

130

Frank & Orchestra Sinatra - My Way 3

Percussion

♩ = 120,000000

2

6

10

14

18

22

26

30

34

38

V.S.

42

46

50

54

58

62

66

70

74

78

82

86

90

94

98

102

106

109

112

115

V.S.

119

123

126

130

2

Vibraphone

Frank & Orchestra Sinatra - My Way 3

♩ = 120,000000

31

35

40

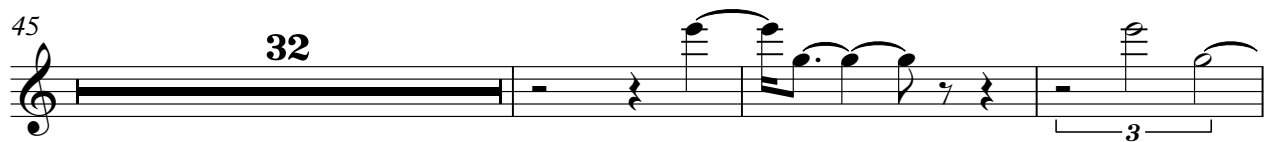

45

32

3

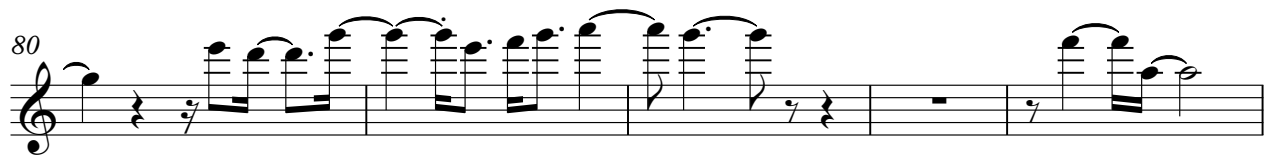

80

85

3

41

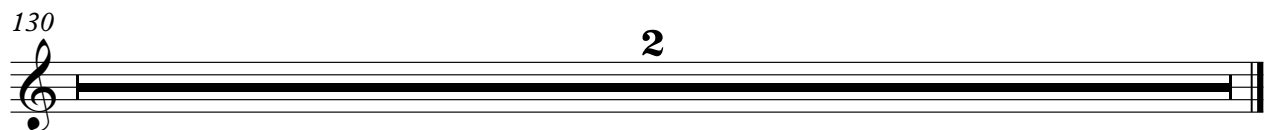

130

2

Frank & Orchestra Sinatra - My Way 3

Acoustic Bass

♩ = 120,000000

V.S.

47

51

56

60

64

68

73

77

82

86

91

95

100

105

109

113

118

122

126

130

2

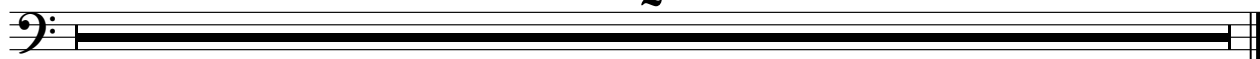

♩ = 120,000000

55

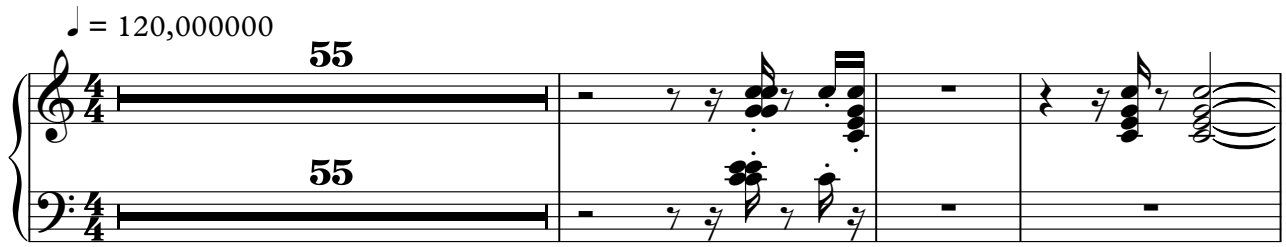

59

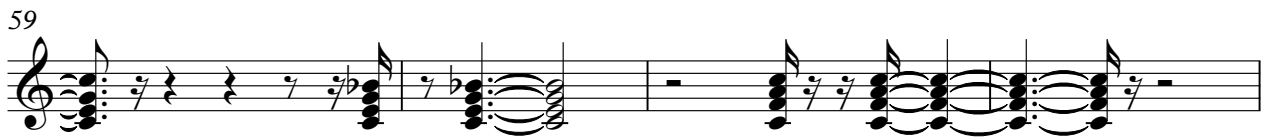

63

67

72

75

24

Tape Sampler Keyboard [Brass]

101

105

109

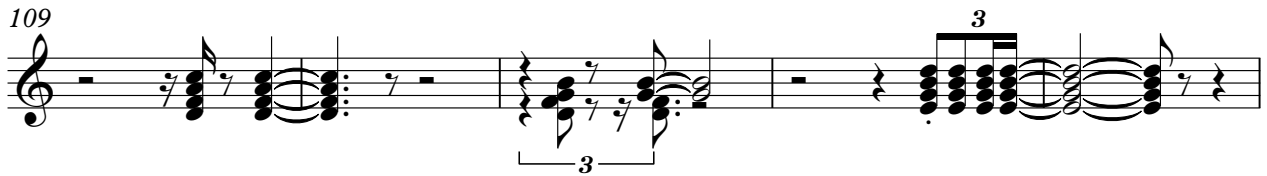

114

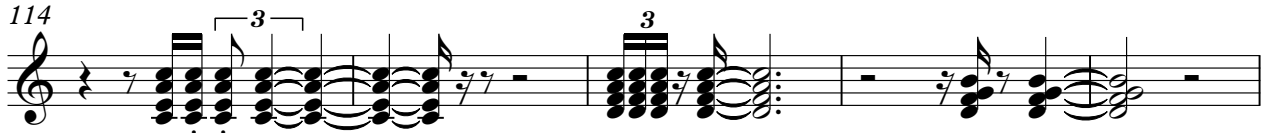

119

123

130

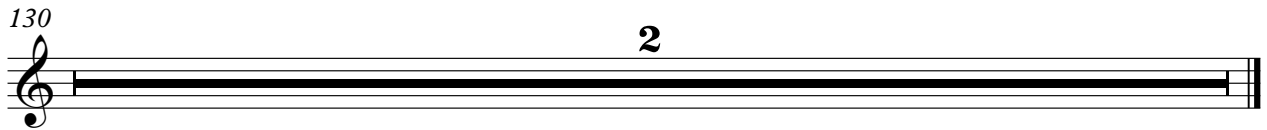

Tape Sampler Keyboard [Strings]

Frank & Orchestra Sinatra - My Way 3

♩ = 120,000000

2

9

16

22

28

35

41

48

54

V.S.

60

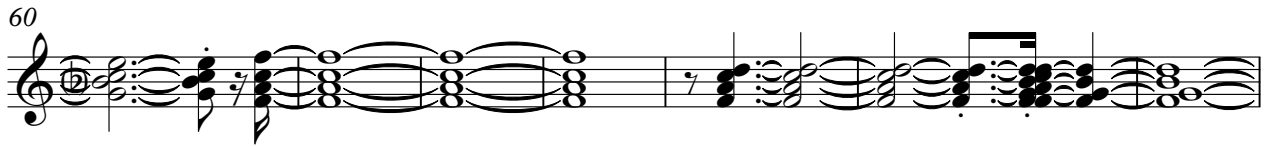

67

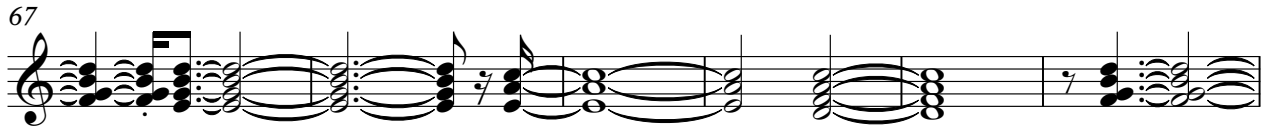

73

80

85

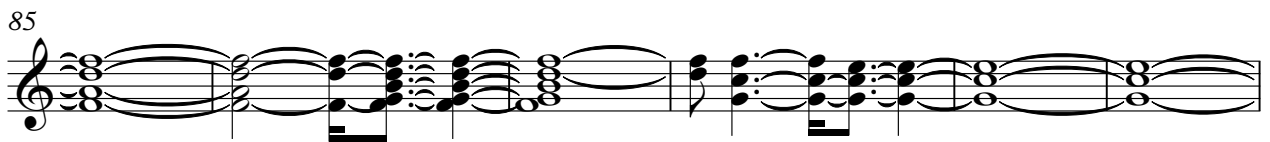

91

96

102

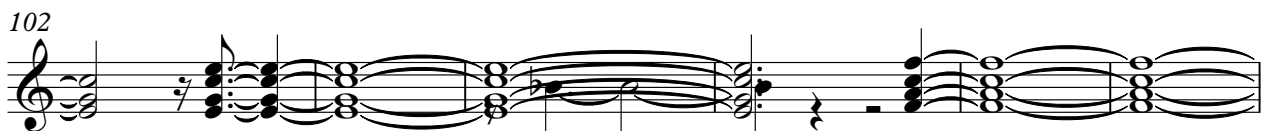

108

114

121

126

Viola

Frank & Orchestra Sinatra - My Way 3

♩ = 120,000000

44

48

52

56

58

62

66

70

73

76

11

89

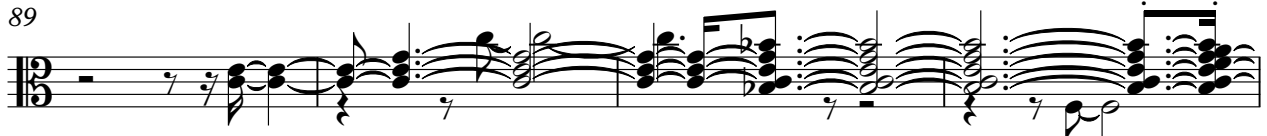

93

98

102

106

110

114

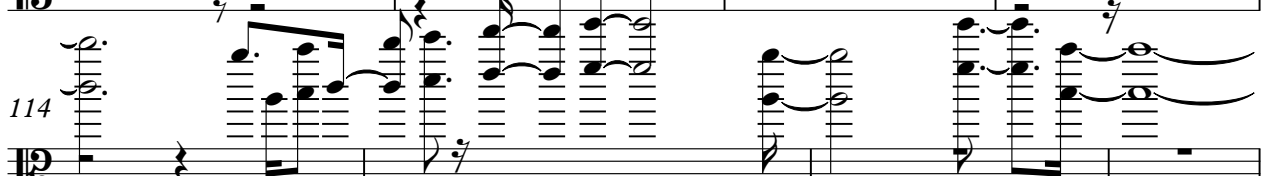

118

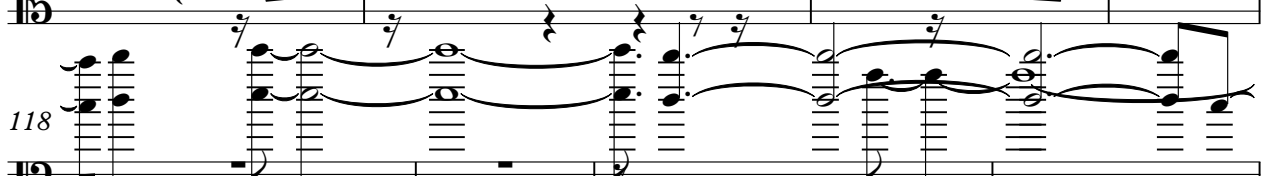

122

125

130

2

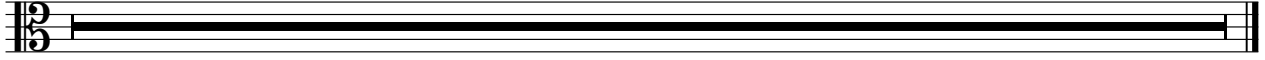

Frank & Orchestra Sinatra - My Way 3

Solo

♩ = 120,000000

2

6

8

10

13

16

19

21

24

26

V.S.

29

32

35

38

41

44

47

50

53

56

V.S.

79

82

84

87

90

92

94

97

99

102

V.S.

6

Solo

126

130

2
