

Frank & Orchestra Sinatra - The Lady Is A Tramp 2

♩ = 170,002014 ♩ = 170,002014

- Flute**: Treble clef, 4/4 time signature. Staff contains three measures of rests.
- Alto Saxophone**: Treble clef, 4/4 time signature. Staff contains three measures of rests.
- Tenor Saxophone**: Treble clef, 4/4 time signature. Staff contains three measures of rests.
- Baritone Saxophone**: Treble clef, 4/4 time signature. Staff contains three measures of rests.
- Baroque Trumpet**: Treble clef, 4/4 time signature. Staff contains three measures of rests.
- Baroque Trumpet**: Treble clef, 4/4 time signature. Staff contains three measures of rests.
- Trombone**: Bass clef, 4/4 time signature. Staff contains three measures of rests.
- Percussion**: Percussion clef, 4/4 time signature. Staff contains three measures of rests, followed by a rhythmic pattern in the fourth measure consisting of eighth and sixteenth notes.
- Jazz Guitar**: Treble clef, 4/4 time signature. Staff contains three measures of rests. The text "0526TRMP" is written above the staff.
- Acoustic Bass**: Bass clef, 4/4 time signature. Staff contains three measures of rests.
- Tape Sampler Keyboard [Brass]**: Treble clef, 4/4 time signature. Staff contains three measures of rests.
- Solo**: Treble clef, 4/4 time signature. Staff contains three measures of rests.

Tempo markings are present at the top and bottom of the score: ♩ = 170,002014.

4

Alto Sax.

Ten. Sax.

Bari. Sax.

Bar. Tpt.

Bar. Tpt.

Tbn.

Perc.

A. Bass

Tape Smp. Brs

Solo

5

Alto Sax.

Ten. Sax.

Bari. Sax.

Bar. Tpt.

Bar. Tpt.

Tbn.

Perc.

A. Bass

Tape Smp. Brs

Solo

6

Alto Sax.

Ten. Sax.

Bari. Sax.

Bar. Tpt.

Bar. Tpt.

Tbn.

Perc.

A. Bass

Tape Smp. Brs

Solo

8

Perc.

J. Gtr.

A. Bass

Solo

11

Perc.

J. Gtr.

A. Bass

Solo

14

Tbn.

Perc.

J. Gtr.

A. Bass

Solo

17

Tbn.

Perc.

J. Gtr.

A. Bass

Solo

19

Alto Sax.

Ten. Sax.

Bar. Tpt.

Bar. Tpt.

Tbn.

Perc.

J. Gtr.

A. Bass

Tape Smp. Brs

Solo

21

Alto Sax.

Ten. Sax.

Bar. Tpt.

Bar. Tpt.

Tbn.

Perc.

J. Gtr.

A. Bass

Tape Smp. Brs

Solo

23

Alto Sax.

Ten. Sax.

Bar. Tpt.

Bar. Tpt.

Tbn.

Perc.

J. Gtr.

A. Bass

Tape Smp. Brs

Solo

25

Alto Sax.

Ten. Sax.

Bar. Tpt.

Bar. Tpt.

Tbn.

Perc.

J. Gtr.

A. Bass

Tape Smp. Brs

Solo

27

Alto Sax.

Ten. Sax.

Bari. Sax.

Bar. Tpt.

Tbn.

Perc.

J. Gtr.

A. Bass

Tape Smp. Brs

Solo

29

Alto Sax.

Ten. Sax.

Bari. Sax.

Bar. Tpt.

Tbn.

Perc.

J. Gtr.

A. Bass

Tape Smp. Brs

Solo

31

Alto Sax.

Ten. Sax.

Bari. Sax.

Bar. Tpt.

Bar. Tpt.

Tbn.

Perc.

J. Gtr.

A. Bass

Tape Smp. Brs

Solo

33

- Alto Sax.**: Treble clef, key signature of one sharp (F#). Measure 33 has a whole note F#4. Measure 34 has a whole note F#4.
- Ten. Sax.**: Treble clef, key signature of one flat (Bb). Measure 33 has a whole note chord of Bb4 and Eb5. Measure 34 has a whole note chord of Bb4 and Eb5.
- Bari. Sax.**: Treble clef, key signature of one flat (Bb). Measure 33 has a whole note chord of Bb3 and Eb4. Measure 34 has a whole note chord of Bb3 and Eb4.
- Bar. Tpt.**: Treble clef, key signature of one sharp (F#). Measure 33 has a whole note F#4. Measure 34 has a whole note chord of F#4 and A5.
- Bar. Tpt.**: Treble clef, key signature of one sharp (F#). Measure 33 has a whole note F#4. Measure 34 has a whole note chord of F#4 and A5.
- Tbn.**: Bass clef, key signature of one sharp (F#). Measure 33 has a whole note chord of F#2 and A3. Measure 34 has a whole note chord of F#2 and A3.
- J. Gtr.**: Treble clef, key signature of one flat (Bb). Measure 33 has a whole note chord of Bb4 and Eb5. Measure 34 has a whole note chord of Bb4 and Eb5.
- A. Bass**: Bass clef, key signature of one flat (Bb). Measure 33 has a whole note Bb3. Measure 34 has a whole note Bb3.
- Tape Smp. Brs**: Treble clef, key signature of one sharp (F#). Measure 33 has a whole note F#4. Measure 34 has a whole note chord of F#4 and A5.
- Solo**: Treble clef, key signature of one flat (Bb). Measure 33 has a whole note chord of Bb4 and Eb5. Measure 34 has a whole note chord of Bb4 and Eb5.

35

Alto Sax.

Ten. Sax.

Bari. Sax.

Bar. Tpt.

Bar. Tpt.

Tbn.

Perc.

J. Gtr.

A. Bass

Tape Smp. Brs

Solo

37

- Alto Sax.**: Treble clef, melodic line with eighth and quarter notes.
- Ten. Sax.**: Treble clef, harmonic accompaniment with chords and eighth notes.
- Bari. Sax.**: Treble clef, harmonic accompaniment with chords and eighth notes.
- Bar. Tpt.**: Treble clef, harmonic accompaniment with chords and eighth notes.
- Bar. Tpt.**: Treble clef, harmonic accompaniment with chords and eighth notes.
- Tbn.**: Bass clef, harmonic accompaniment with chords and eighth notes.
- Perc.**: Drum set notation with various rhythmic patterns.
- J. Gtr.**: Treble clef, melodic line with eighth and quarter notes.
- A. Bass**: Bass clef, melodic line with quarter and eighth notes.
- Tape Smp. Brs**: Treble clef, harmonic accompaniment with chords and eighth notes.
- Solo**: Treble clef, melodic line with eighth and quarter notes.

39

42

Alto Sax.

Ten. Sax.

Bari. Sax.

Bar. Tpt.

Bar. Tpt.

Tbn.

Perc.

J. Gtr.

A. Bass

Tape Smp. Brs

Solo

44

Alto Sax.

Ten. Sax.

Bari. Sax.

Bar. Tpt.

Bar. Tpt.

Tbn.

Perc.

J. Gtr.

A. Bass

Tape Smp. Brs

Solo

46

Alto Sax.

Ten. Sax.

Bar. Tpt.

Bar. Tpt.

Tbn.

Perc.

J. Gtr.

A. Bass

Tape Smp. Brs

Solo

48

- Alto Sax.**: Treble clef, mostly rests with some notes in the final measure.
- Ten. Sax.**: Treble clef, mostly rests with some notes in the final measure.
- Bari. Sax.**: Treble clef, mostly rests with some notes in the final measure.
- Bar. Tpt.**: Treble clef, mostly rests with some notes in the final measure.
- Bar. Tpt.**: Treble clef, mostly rests with some notes in the final measure.
- Tbn.**: Bass clef, playing a melodic line with a long slur across measures 48 and 49.
- Perc.**: Drum set notation with various rhythmic patterns.
- J. Gtr.**: Treble clef, playing a melodic line with a 7/8 time signature.
- A. Bass**: Bass clef, playing a simple bass line.
- Tape Smp. Brs**: Treble clef, mostly rests with some notes in the final measure.
- Solo**: Treble clef, playing a complex melodic line.

51

Alto Sax.

Ten. Sax.

Bari. Sax.

Bar. Tpt.

Bar. Tpt.

Tbn.

Perc.

J. Gtr.

A. Bass

Tape Smp. Brs

Solo

54

Alto Sax.

Ten. Sax.

Bar. Tpt.

Bar. Tpt.

Tbn.

Perc.

J. Gtr.

A. Bass

Tape Smp. Brs

Solo

Detailed description of the musical score: The score is for measures 54 and 55. The key signature has one sharp (F#). The time signature is 4/4. The Alto Sax part has a whole rest in measure 54 and a half note F# in measure 55. The Tenor Sax part has a half note G in measure 54 and a half note Bb in measure 55. The first Baritone Trumpet part has a half note F# in measure 54 and a half note Bb in measure 55. The second Baritone Trumpet part has a whole rest in measure 54 and a half note Bb in measure 55. The Trombone part has a half note G in measure 54 and a half note Bb in measure 55. The Percussion part has a complex rhythmic pattern with eighth and sixteenth notes and rests. The Jazz Guitar part has a half note G in measure 54 and a whole rest in measure 55. The Acoustic Bass part has a half note G in measure 54 and a half note Bb in measure 55. The Tape Sample Brass part has a half note F# in measure 54 and a half note Bb in measure 55. The Solo part has a half note G in measure 54 and a half note Bb in measure 55.

56

Fl.

Alto Sax.

Ten. Sax.

Bar. Tpt.

Bar. Tpt.

Tbn.

Perc.

A. Bass

Tape Smp. Brs

Solo

58

Fl.

Perc.

A. Bass

Solo

60

Fl.

Perc.

A. Bass

Solo

62

Fl.

Perc.

A. Bass

Solo

64

Fl.

Tbn.

Perc.

A. Bass

Solo

66

Fl.

Tbn.

Perc.

A. Bass

Solo

68

Fl.

Alto Sax.

Ten. Sax.

Bar. Tpt.

Bar. Tpt.

Tbn.

Perc.

A. Bass

Tape Smp. Brs

Solo

70

Fl.

Alto Sax.

Ten. Sax.

Bar. Tpt.

Bar. Tpt.

Tbn.

Perc.

A. Bass

Tape Smp. Brs

Solo

71

Fl.

Alto Sax.

Ten. Sax.

Bar. Tpt.

Bar. Tpt.

Tbn.

Perc.

A. Bass

Tape Smp. Brs

Solo

72

Fl.

Alto Sax.

Ten. Sax.

Bar. Tpt.

Bar. Tpt.

Tbn.

Perc.

A. Bass

Tape Smp. Brs

Solo

3

73

Fl.

Alto Sax.

Ten. Sax.

Bar. Tpt.

Bar. Tpt.

Tbn.

Perc.

A. Bass

Tape Smp. Brs

Solo

3

3

75

Fl.

Perc.

A. Bass

Solo

77

Fl.

Perc.

A. Bass

Solo

79

Fl.

Alto Sax.

Ten. Sax.

Bari. Sax.

Bar. Tpt.

Bar. Tpt.

Tbn.

Perc.

A. Bass

Tape Smp. Brs

Solo

80

Fl.

Alto Sax.

Ten. Sax.

Bari. Sax.

Bar. Tpt.

Bar. Tpt.

Tbn.

Perc.

A. Bass

Tape Smp. Brs

Solo

81

Fl.

Alto Sax.

Ten. Sax.

Bari. Sax.

Bar. Tpt.

Bar. Tpt.

Tbn.

Perc.

A. Bass

Tape Smp. Brs

Solo

3

3

83

Fl.

Alto Sax.

Ten. Sax.

Bari. Sax.

Bar. Tpt.

Bar. Tpt.

Tbn.

Perc.

A. Bass

Tape Smp. Brs

Solo

3

84

Fl.

Alto Sax.

Ten. Sax.

Bari. Sax.

Bar. Tpt.

Bar. Tpt.

Tbn.

Perc.

A. Bass

Tape Smp. Brs

Solo

3

37

Detailed description of the musical score: The score is for a jazz ensemble. It consists of ten staves. The top staff is for Flute (Fl.), which has a triplet of eighth notes in measure 84. The second staff is for Alto Saxophone (Alto Sax.), the third for Tenor Saxophone (Ten. Sax.), and the fourth for Baritone Saxophone (Bari. Sax.). The fifth and sixth staves are for two Baritone Trumpets (Bar. Tpt.), and the seventh is for Trombone (Tbn.). The eighth staff is for Percussion (Perc.), showing a drum set with various rhythmic patterns. The ninth staff is for Alto Bass (A. Bass), and the tenth is for a Soloist (Solo). Measure 84 starts with a key signature of one sharp (F#) and a time signature of 4/4. Measure 87 ends with a fermata and the number 37, indicating the end of the page.

85

Fl.

Alto Sax.

Ten. Sax.

Bari. Sax.

Bar. Tpt.

Bar. Tpt.

Tbn.

Perc.

A. Bass

Tape Smp. Brs

Solo

87

Fl.

Alto Sax.

Ten. Sax.

Bari. Sax.

Bar. Tpt.

Bar. Tpt.

Tbn.

Perc.

J. Gtr.

A. Bass

Tape Smp. Brs

Solo

89

Alto Sax.

Ten. Sax.

Bari. Sax.

Bar. Tpt.

Bar. Tpt.

Tbn.

Perc.

J. Gtr.

A. Bass

Tape Smp. Brs

Solo

91

Alto Sax.

Ten. Sax.

Bari. Sax.

Bar. Tpt.

Bar. Tpt.

Tbn.

Perc.

J. Gtr.

A. Bass

Tape Smp. Brs

Solo

93

Alto Sax.

Ten. Sax.

Bari. Sax.

Bar. Tpt.

Bar. Tpt.

Tbn.

Perc.

J. Gtr.

A. Bass

Tape Smp. Brs

Solo

95

Alto Sax.

Ten. Sax.

Bar. Tpt.

Bar. Tpt.

Tbn.

Perc.

J. Gtr.

A. Bass

Tape Smp. Brs

Solo

97

Alto Sax.

Ten. Sax.

Bari. Sax.

Bar. Tpt.

Bar. Tpt.

Tbn.

Perc.

J. Gtr.

A. Bass

Tape Smp. Brs

Solo

99

Alto Sax.

Ten. Sax.

Bari. Sax.

Bar. Tpt.

Bar. Tpt.

Tbn.

Perc.

J. Gtr.

A. Bass

Tape Smp. Brs

Solo

101

Alto Sax.

Ten. Sax.

Bari. Sax.

Bar. Tpt.

Bar. Tpt.

Tbn.

Perc.

J. Gtr.

A. Bass

Tape Smp. Brs

Solo

102

Alto Sax.

Ten. Sax.

Bari. Sax.

Bar. Tpt.

Bar. Tpt.

Tbn.

Perc.

J. Gtr.

A. Bass

Tape Smp. Brs

Solo

104

Alto Sax.

Ten. Sax.

Bari. Sax.

Bar. Tpt.

Bar. Tpt.

Tbn.

Perc.

J. Gtr.

A. Bass

Tape Smp. Brs

Solo

Detailed description of the musical score: The score is for a jazz ensemble and is marked with the number 104. It consists of ten staves. The instruments are: Alto Saxophone, Tenor Saxophone, Bari. Saxophone, Bar. Tpt. (two parts), Tbn., Perc., J. Gtr., A. Bass, Tape Smp. Brs, and Solo. The music is in 4/4 time. The Alto Sax part features a melodic line with eighth and sixteenth notes. The Tenor Sax part has a similar melodic line. The Bari. Sax part has a more rhythmic line with eighth notes. The Bar. Tpt. parts have harmonic support with chords and intervals. The Tbn. part has a melodic line with eighth notes. The Perc. part has a complex rhythmic pattern with eighth and sixteenth notes. The J. Gtr. part has a melodic line with eighth notes. The A. Bass part has a melodic line with eighth notes and triplets. The Tape Smp. Brs part has a melodic line with eighth notes. The Solo part has a melodic line with eighth notes and triplets.

106

Alto Sax.

Ten. Sax.

Bari. Sax.

Bar. Tpt.

Bar. Tpt.

Tbn.

Perc.

J. Gtr.

A. Bass

Tape Smp. Brs

108

Alto Sax.

Ten. Sax.

Bari. Sax.

Bar. Tpt.

Bar. Tpt.

Tbn.

Perc.

A. Bass

Tape Smp. Brs

Frank & Orchestra Sinatra - The Lady Is A Tramp 2

Flute

♩ = 170,002014 ♩ = 170,002014

2

7 48

58 3

62 3 3 6

65

68 3 3

71 3

73 3

75 3 3 6

78 3 3

V.S.

2

81

Flute

84

86

21

109

2

Frank & Orchestra Sinatra - The Lady Is A Tramp 2

Alto Saxophone

♩ = 170,002014 ♩ = 170,002014

5

8 **12**

25

30

36

41

45 **2**

50

55 **10**

Alto Saxophone

68

74

5

84

89

93

2

98

103

109

2

Tenor Saxophone

50

56

70

79

84

88

92

95

101

104

Tenor Saxophone

109

Baritone Saxophone

Frank & Orchestra Sinatra - The Lady Is A Tramp 2

♩ = 170,002014 ♩ = 170,002014

5

7 **19**

29

34

39

43 **4**

50 **25**

Baroque Trumpet

68

74

83

88

93

99

104

109

Baroque Trumpet

Frank & Orchestra Sinatra - The Lady Is A Tramp 2

♩ = 170,002014 ♩ = 170,002014

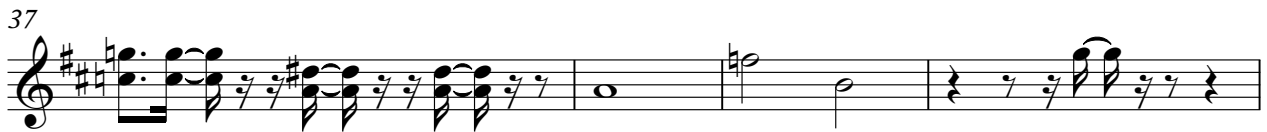
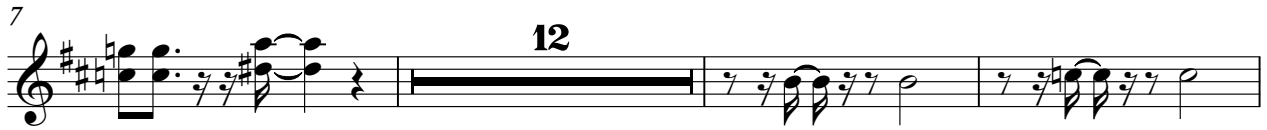
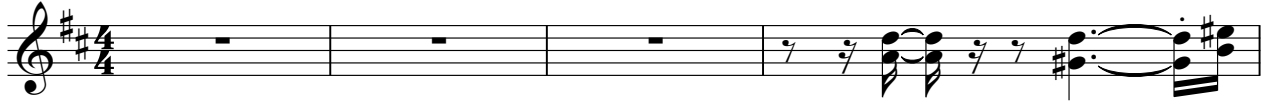

68

73

83

87

91

95

101

104

109

Frank & Orchestra Sinatra - The Lady Is A Tramp 2

Trombone

♩ = 170,002014 ♩ = 170,002014

5

7

8

19

23

27

31

36

40

43

V.S.

Trombone

46

51

57

68

72

81

85

89

92

95

Trombone

100

104

109

2

Frank & Orchestra Sinatra - The Lady Is A Tramp 2

Percussion

♩ = 170,002014 ♩ = 170,002014

5

7

11

16

20

23

27

31

35

V.S.

Percussion

82

87

92

96

99

102

105

107

109

♩ = 170,002014 ♩ = 170,002014
0526TRMP

V.S.

52 33

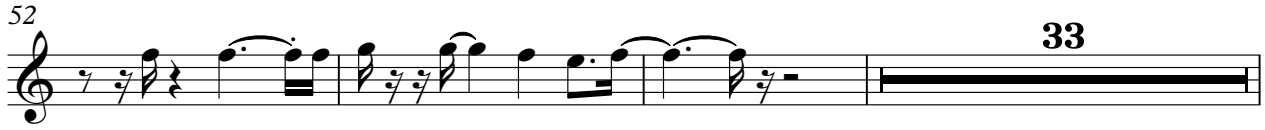

88

94

99

103 2

109 2

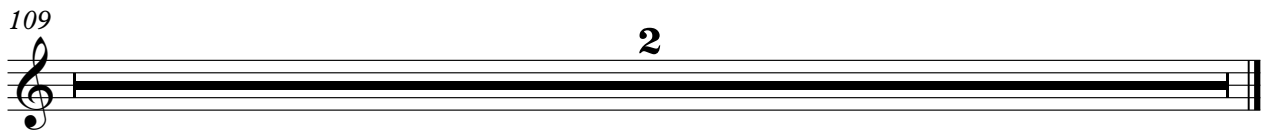

Frank & Orchestra Sinatra - The Lady Is A Tramp 2

Acoustic Bass

♩ = 170,002014 ♩ = 170,002014

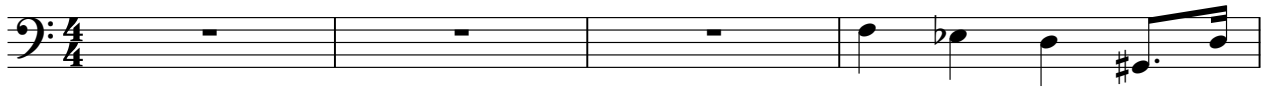

V.S.

Acoustic Bass

3

105

3

3

109

2

Tape Sampler Keyboard [Brass] Frank & Orchestra Sinatra - The Lady Is A Tramp 2

♩ = 170,002014 ♩ = 170,002014

5

7 12

22

27

31

36

40

44

46 2

109

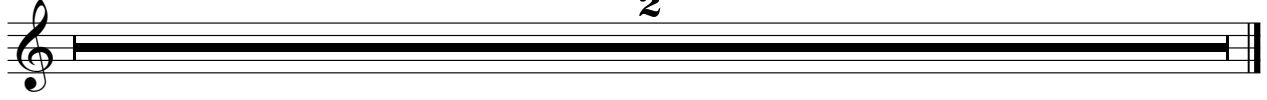

Frank & Orchestra Sinatra - The Lady Is A Tramp 2

Solo

♩ = 170,002014 ♩ = 170,002014

5

8

14

21

25

31

37

43

48

V.S.

54

58

62

67

72

77

80

85

91

96

Solo

3

102

105
