

FrankMills - relax

0.0"
1.1,00

♩ = 117,000114

♩ = 117,000114

8

Ch 8

Ch 16

Ch 2

Ch 1

Ch 5

Ch 3

Ch 4

Ch 6

11

Ch 7

Ch 8

Ch 16

Ch 2

Ch 1

Ch 3

Ch 4

Ch 6

Ch 9

14

Ch 7

Ch 8

Ch 16

Ch 2

Ch 1

Ch 5

Ch 3

Ch 11

Ch 4

Ch 6

Ch 9

17

Ch 7

Ch 8

Ch 16

Ch 2

Ch 1

Ch 5

Ch 3

Ch 6

Ch 9

20

Ch 7

Ch 8

Ch 16

Ch 2

Ch 1

Ch 5

Ch 3

Ch 9

23

Ch 7

Ch 8

Ch 16

Ch 2

Ch 1

26

Ch 7

Ch 8

Ch 16

Ch 2

Ch 1

Ch 5

Ch 3

Ch 6

Ch 9

29

Ch 7

Ch 8

Ch 16

Ch 2

Ch 1

Ch 5

Ch 3

Ch 6

Ch 9

32

Ch 7

Ch 8

Ch 16

Ch 2

Ch 1

Ch 5

Ch 12

Ch 3

Ch 9

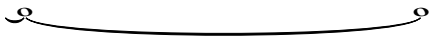

35

Ch 7

Ch 8

Ch 16

Ch 2

Ch 1

Ch 12

38

Ch 7

Ch 8

Ch 16

Ch 2

Ch 1

Ch 13

Ch 12

||

41

Ch 7

Ch 8

Ch 16

Ch 2

Ch 1

Ch 13

Ch 11

Ch 6

||

45

Ch 7

Ch 8

Ch 16

Ch 11

Ch 6

49

Ch 7

Ch 8

Ch 16

Ch 2

Ch 1

Ch 5

Ch 12

Ch 11

Ch 6

52

Ch 7

Ch 8

Ch 16

Ch 2

Ch 1

Ch 5

Ch 12

Ch 11

Ch 6

54

Ch 7

Ch 8

Ch 16

Ch 2

Ch 1

Ch 5

Ch 12

Ch 11

Ch 6

56

Ch 7

Ch 8

Ch 16

Ch 2

Ch 1

Ch 5

Ch 12

Ch 3

Ch 11

Ch 6

59

Ch 8

Ch 16

Ch 2

Ch 1

Ch 5

Ch 3

Ch 11

62

Ch 8

Ch 16

Ch 2

Ch 1

Ch 3

Ch 11

65

Ch 8

Ch 16

Ch 2

Ch 1

Ch 13

Ch 3

Ch 11

67

Ch 7: Treble clef, contains triplets of chords and a final chord with a sharp sign.

Ch 8: Percussion clef, contains rhythmic patterns with asterisks.

Ch 16: Percussion clef, contains rhythmic patterns with triplets.

Ch 2: Treble clef, contains whole notes (0).

Ch 1: Bass clef, contains rhythmic patterns.

Ch 5: Bass clef, contains rhythmic patterns.

Ch 13: Treble clef, contains rhythmic patterns.

Ch 12: Treble clef, contains rhythmic patterns.

Ch 6: Percussion clef, contains rhythmic patterns.

69

Ch 7: Treble clef, contains triplets of chords and a final chord with a sharp sign.

Ch 8: Percussion clef, contains rhythmic patterns with asterisks.

Ch 16: Percussion clef, contains rhythmic patterns.

Ch 2: Treble clef, contains whole notes (0).

Ch 1: Bass clef, contains rhythmic patterns.

Ch 5: Bass clef, contains rhythmic patterns.

Ch 12: Treble clef, contains rhythmic patterns.

Ch 11: Treble clef, contains rhythmic patterns.

Ch 6: Percussion clef, contains rhythmic patterns.

12

72

Ch 7: Treble clef, guitar. Features triplets of eighth notes and sixteenth notes. Measure 72 has a triplet of eighth notes (G4, A4, B4) followed by a triplet of sixteenth notes (C5, B4, A4). Measure 73 has a triplet of eighth notes (G4, A4, B4) followed by a triplet of sixteenth notes (C5, B4, A4).

Ch 8: Treble clef, guitar. Features a rhythmic pattern of eighth notes with accents and slurs.

Ch 16: Treble clef, guitar. Features a rhythmic pattern of eighth notes with accents and slurs.

Ch 2: Bass clef, guitar. Features a rhythmic pattern of eighth notes with accents and slurs.

Ch 1: Bass clef, guitar. Features a rhythmic pattern of eighth notes with accents and slurs.

Ch 5: Bass clef, guitar. Features a rhythmic pattern of eighth notes with accents and slurs.

Ch 12: Treble clef, guitar. Features a rhythmic pattern of eighth notes with accents and slurs.

Ch 11: Treble clef, guitar. Features a rhythmic pattern of eighth notes with accents and slurs.

Ch 6: Treble clef, guitar. Features a rhythmic pattern of eighth notes with accents and slurs.

74

Ch 7: Treble clef, guitar. Features triplets of eighth notes and sixteenth notes. Measure 74 has a triplet of eighth notes (G4, A4, B4) followed by a triplet of sixteenth notes (C5, B4, A4). Measure 75 has a triplet of eighth notes (G4, A4, B4) followed by a triplet of sixteenth notes (C5, B4, A4).

Ch 8: Treble clef, guitar. Features a rhythmic pattern of eighth notes with accents and slurs.

Ch 16: Treble clef, guitar. Features a rhythmic pattern of eighth notes with accents and slurs.

Ch 2: Bass clef, guitar. Features a rhythmic pattern of eighth notes with accents and slurs.

Ch 1: Bass clef, guitar. Features a rhythmic pattern of eighth notes with accents and slurs.

Ch 5: Bass clef, guitar. Features a rhythmic pattern of eighth notes with accents and slurs.

Ch 12: Treble clef, guitar. Features a rhythmic pattern of eighth notes with accents and slurs.

Ch 11: Treble clef, guitar. Features a rhythmic pattern of eighth notes with accents and slurs.

Ch 6: Treble clef, guitar. Features a rhythmic pattern of eighth notes with accents and slurs.

Ch 9: Treble clef, guitar. Features a rhythmic pattern of eighth notes with accents and slurs.

76

Ch 7

Ch 8

Ch 16

Ch 2

Ch 1

Ch 5

Ch 11

Ch 6

Ch 9

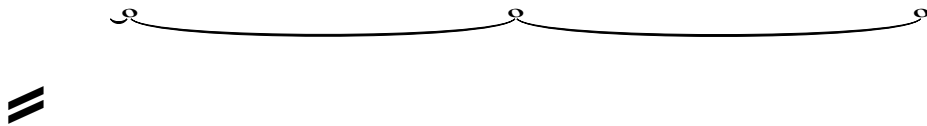

79

Ch 7

Ch 8

Ch 16

Ch 2

Ch 1

Ch 5

Ch 11

Ch 6

Ch 9

81

Ch 7

Ch 8

Ch 16

Ch 2

Ch 1

Ch 5

Ch 11

Ch 6

Ch 9

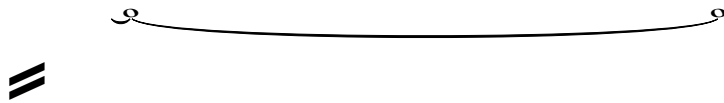

83

Ch 7

Ch 8

Ch 16

Ch 2

Ch 1

Ch 5

Ch 13

Ch 3

Ch 11

85

Ch 8
Ch 16
Ch 2
Ch 1
Ch 5
Ch 13
Ch 3

88

Ch 8
Ch 16
Ch 2
Ch 1
Ch 5
Ch 13
Ch 3
Ch 6
Ch 9

92

Ch 7

Ch 8

Ch 16

Ch 2

Ch 1

Ch 5

Ch 3

Ch 11

Ch 6

Ch 9

95

Ch 7

Ch 8

Ch 16

Ch 2

Ch 1

Ch 5

Ch 3

Ch 11

Ch 6

Ch 9

101

Ch 7

Ch 8

Ch 16

Ch 2

Ch 1

Ch 5

Ch 3

Ch 11

Ch 6

Ch 9

103

Ch 7

Ch 8

Ch 16

Ch 2

Ch 1

Ch 5

Ch 3

Ch 11

Ch 6

Ch 9

105

Ch 7

Ch 8

Ch 16

Ch 2

Ch 1

Ch 5

Ch 3

Ch 11

Ch 6

Ch 9

107

Ch 7

Ch 8

Ch 16

Ch 2

Ch 1

Ch 5

Ch 14

Ch 3

Ch 11

Ch 6

Ch 9

27

29

31

33

36

39

43

49

52

54

♩ = 117,000114

5

9

12

15

18

21

24

27

30

33

36

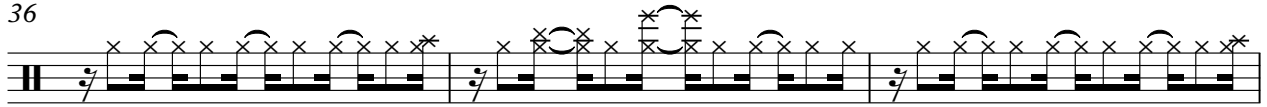

39

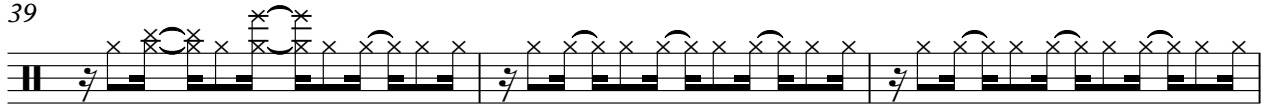

42

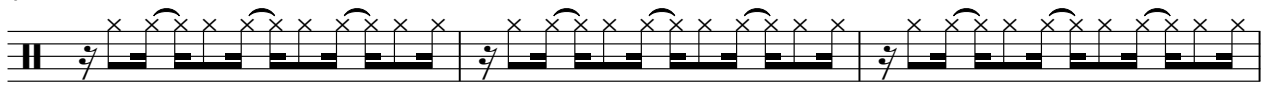

45

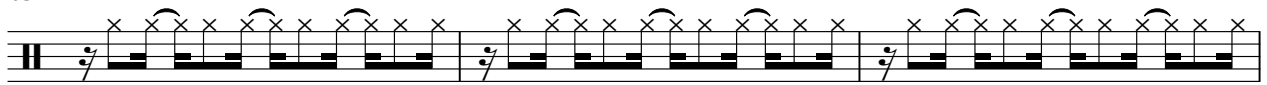

48

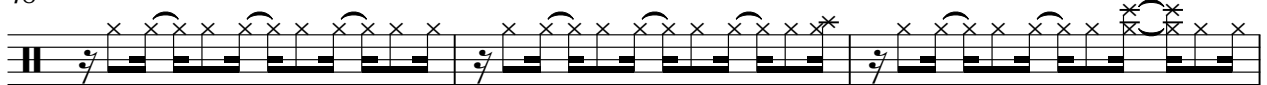

51

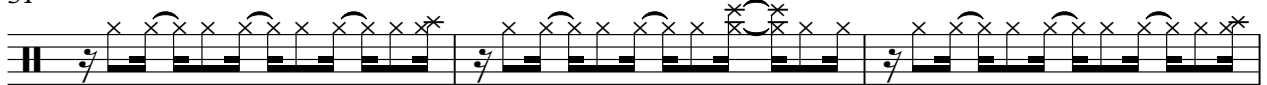

54

57

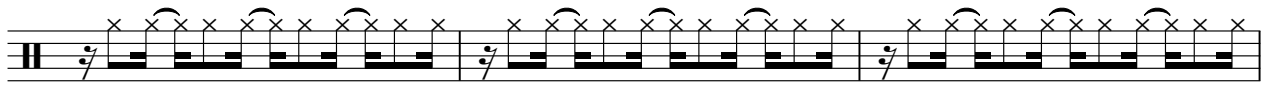

60

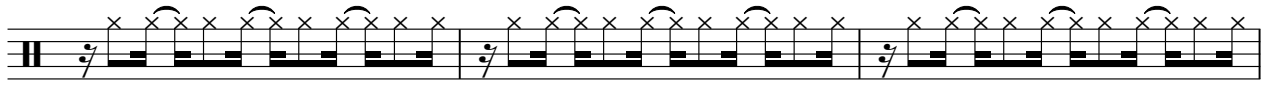

63

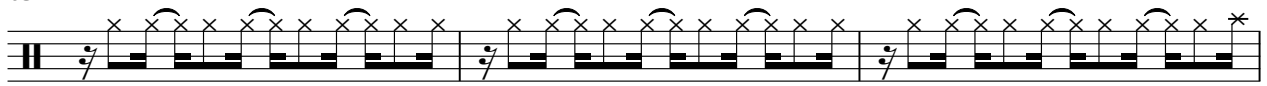

66

69

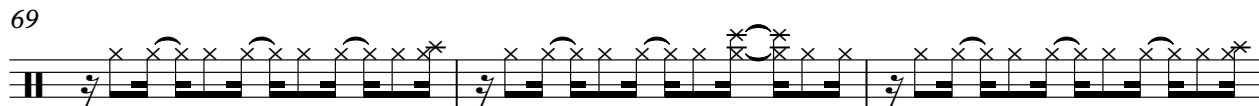

72

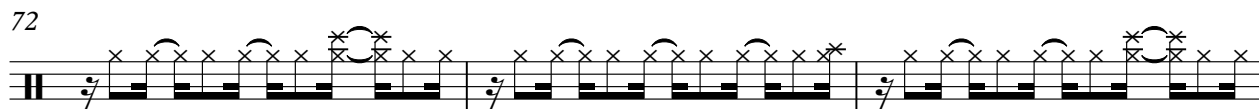

75

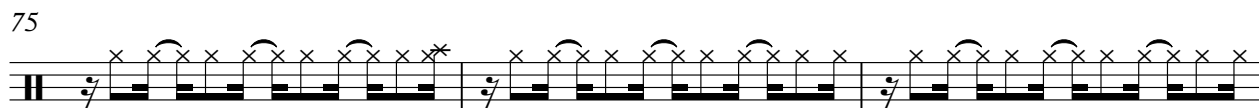

78

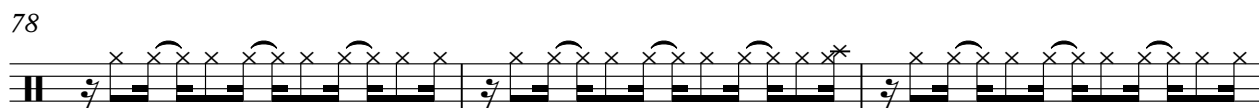

81

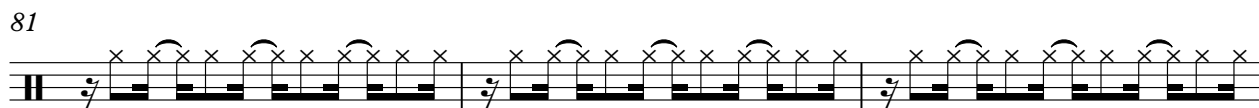

84

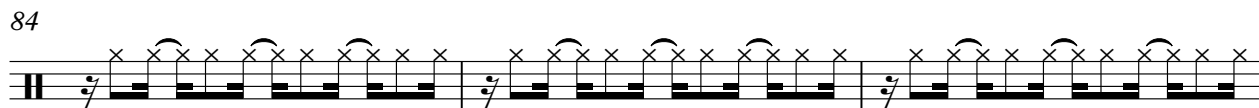

87

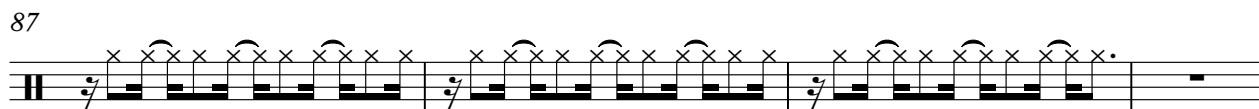

♩ = 117,000114

5

9

12

15

18

21

24

27

30

33

V.S.

66

68

71

74

77

80

83

86

88

91

95

98

101

104

107

109

111

FrankMills - relax

Ch 2

♩ = 117,000114
5

8

10

12

14

16

18

20

22

24

V.S.

T
A
B

? ? ? ? ? ? ? ? | ? ? ? ? ? ? ? ?

28

T
A
B

? ? ? ? ? ? ? ? | ? ? ? ? ? ? ? ?

30

T
A
B

? ? ? ? ? ? ? ? | ? ? ? ? ? ? ? ?

32

T
A
B

? ? ? ? ? ? ? ? | ? ? ? ? ? ? ? ?

34

T
A
B

? ? ? ? ? ? ? ? | ? ? ? ? ? ? ? ?

36

T
A
B

? ? ? ? ? ? ? ? | ? ? ? ? ? ? ? ?

38

T
A
B

? ? ? ? ? ? ? ? | ? ? ? ? ? ? ? ?

40

T
A
B

? ? ? ? ? ? ? ? | ? ? ? ? ? ? ? ? | **7**

49

T
A
B

0 | 0 0 0 0 0 0 | 0 0 0 0 0 0

52

T
A
B

0 0 0 0 0 | 0 0 0 0 0 0 0

T
A
B

56

T
A
B

58

T
A
B

60

T
A
B

62

T
A
B

64

T
A
B

67

T
A
B

70

T
A
B

72

T
A
B

74

T
A
B

V.S.

T
A
B

? ? ? ? ? ? ? ?

78

T
A
B

? ? ? ? ? ? ? ?

80

T
A
B

? ? ? ? ? ? ? ?

82

T
A
B

? ? ? ? ? ? ? ? 0

84

T
A
B

0 0 0 0 0 0 0 0 0 0 0 0 0 0 0

86

T
A
B

0 0 0 0 0 0 0 0 0 0 0 0 0 0 0

88

T
A
B

0 0 0 0 0 0 0 0 0 0 0 0 0

92

T
A
B

0 0 0 0 0 0 0 0 0 0 0 0 0 0 0

94

T
A
B

0 0 0 0 0 0 0 0 0 0 0 0 0 0 0

96

T
A
B

0 0 0 0 0 0 0 0 0 0 0 0

T
A
B

0 0 0 0 | 0 0 0 0 | 0 0 0 0

102

T
A
B

0 0 0 0 | 0 0 0 0 | 0 0 0 0

105

T
A
B

0 0 0 0 | 0 0 0 0

107

T
A
B

0 0 0 0 | 3 | 2

♩ = 117,000114

5

8

11

14

17

20

23

26

29

32

V.S.

35

38

41

51

54

57

60

63

66

68

71

74

77

80

83

86

88

91

94

96

98

100

102

104

106

107

FrankMills - relax

Ch 5

♩ = 117,000114

5

14

20

3

28

35

15

52

56

58

3

6

3

68

72

75

80

85

89

95

103

108

♩ = 117,000114

39

42

23

67

15

84

87

89

21 **2**

♩ = 117,000114

8

99

2

♩ = 117,000114

33

37 **9**

49

52

55 **10**

68

71

74 **36** **2**

♩ = 117,000114

7

12

17

26

32

59

63

83

87

92

99

104

♩ = 117,000114

13 **26**

42

49

54

58

60

62

64

69

72

75

77

79

81

83

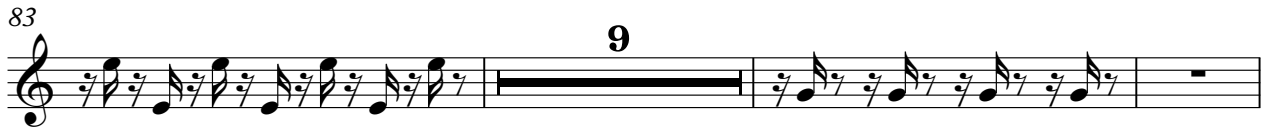

95

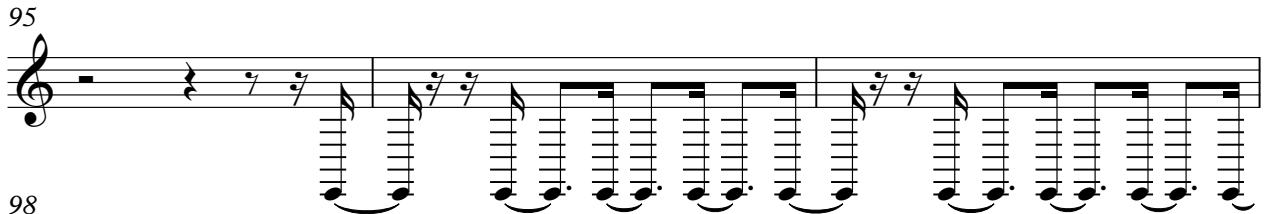

98

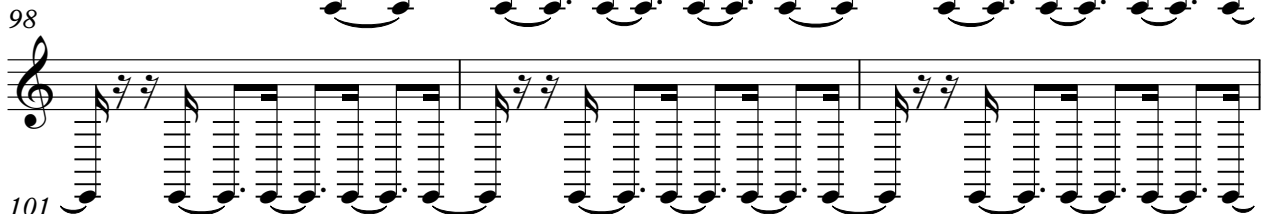

101

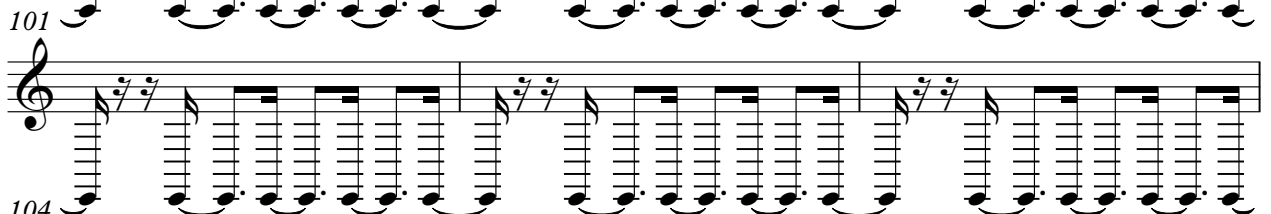

104

107

110

♩ = 117,000114

5

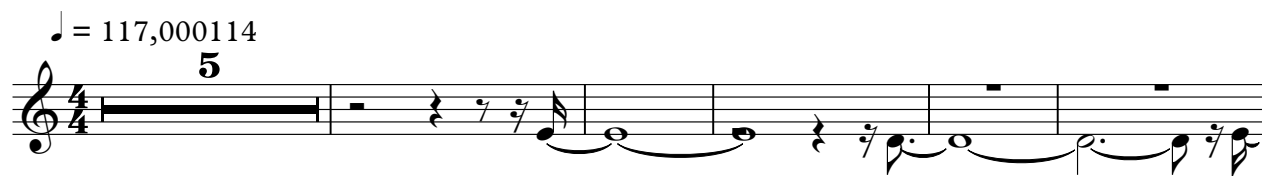

11

96

2

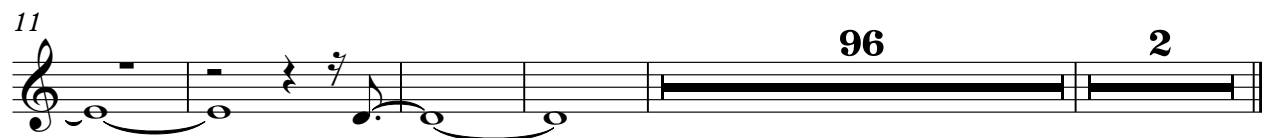

♩ = 117,000114

9 2

16 2 6

28 2 9

43

49

55 10

70

76 7

2

Ch 6

89

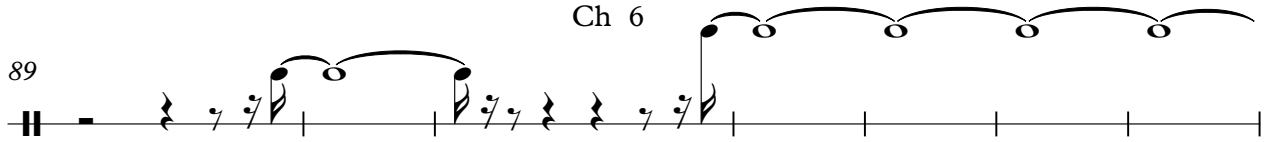

96

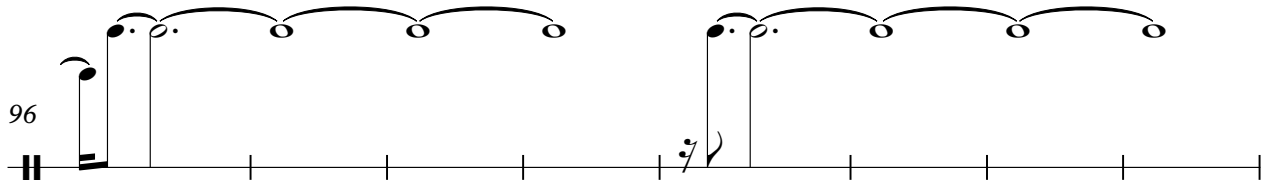

104

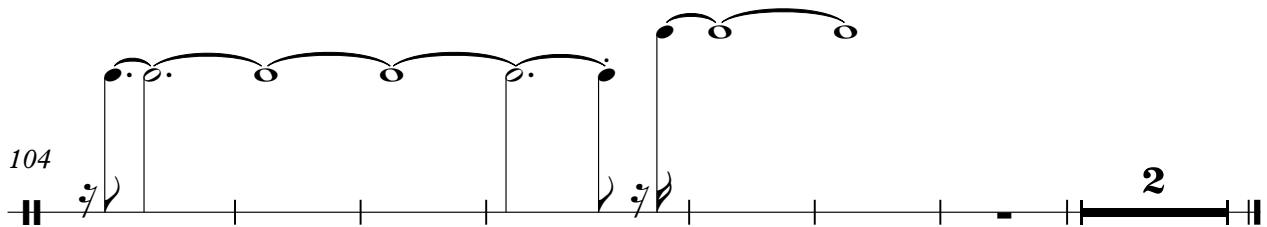

2

♩ = 117,000114

11

16

26

33

79

92

99

106

2