

Franky Boy - De Mexicaanse Hoedendans

♩ = 136,500137

MELODY

TRUMPET

DRUMS

NYLON GTR

DRUMS

SYN BASS 1

SYNVOX

BRASS 1

SAW WAVE

CALLIOPE

SWEEP PAD

APPLAUSE

6

DRUMS

NYLON GTR

DRUMS

SYN BASS 1

SAW WAVE

SWEEP PAD

9

DRUMS

NYLON GTR

DRUMS

SYN BASS 1

SAW WAVE

12

TRUMPET

DRUMS

DRUMS

SYN BASS 1

BRASS 1

SAW WAVE

CALLIOPE

APPLAUSE

15

TRUMPET

DRUMS

DRUMS

SYN BASS 1

BRASS 1

SAW WAVE

CALLIOPE

APPLAUSE

18

TRUMPET

DRUMS

DRUMS

SYN BASS 1

BRASS 1

SAW WAVE

CALLIOPE

APPLAUSE

21

TRUMPET

DRUMS

DRUMS

SYN BASS 1

BRASS 1

SAW WAVE

CALLOPE

APPLAUSE

24

DRUMS

DRUMS

APPLAUSE

27

DRUMS

DRUMS

APPLAUSE

30

MELODY

DRUMS

DRUMS

SYNVOX

APPLAUSE

33

MELODY

DRUMS

DRUMS

SYNVOX

APPLAUSE

36

MELODY

TRUMPET

DRUMS

DRUMS

SYN BASS 1

SYNVOX

BRASS 1

SAW WAVE

CALLOPE

APPLAUSE

39

TRUMPET

DRUMS

DRUMS

SYN BASS 1

BRASS 1

SAW WAVE

CALLOPE

APPLAUSE

42

TRUMPET

DRUMS

DRUMS

SYN BASS 1

BRASS 1

SAW WAVE

CALLOPE

APPLAUSE

45

TRUMPET

DRUMS

DRUMS

SYN BASS 1

SYNVOX

BRASS 1

SAW WAVE

CALLIOPE

APPLAUSE

48

TRUMPET

DRUMS

DRUMS

SYN BASS 1

SYNVOX

BRASS 1

SAW WAVE

CALLIOPE

APPLAUSE

51

TRUMPET

DRUMS

DRUMS

SYN BASS 1

SYNVOX

BRASS 1

SAW WAVE

CALLIOPE

APPLAUSE

54

DRUMS

DRUMS

APPLAUSE

57

DRUMS

DRUMS

APPLAUSE

60

MELODY

DRUMS

DRUMS

SYNVOX

APPLAUSE

63

MELODY

DRUMS

DRUMS

SYNVOX

APPLAUSE

66

MELODY

DRUMS

DRUMS

SYNVOX

APPLAUSE

69

MELODY

TRUMPET

DRUMS

DRUMS

SYN BASS 1

SYNVOX

BRASS 1

SAW WAVE

CALLOPE

APPLAUSE

72

TRUMPET

DRUMS

DRUMS

SYN BASS 1

BRASS 1

SAW WAVE

CALLOPE

APPLAUSE

75

TRUMPET

DRUMS

DRUMS

SYN BASS 1

SYNVOX

BRASS 1

SAW WAVE

CALLOPE

APPLAUSE

78

TRUMPET

DRUMS

DRUMS

SYN BASS 1

SYNVOX

BRASS 1

SAW WAVE

CALLIOPE

APPLAUSE

81

TRUMPET

DRUMS

DRUMS

SYN BASS 1

SYNVOX

BRASS 1

SAW WAVE

CALLIOPE

APPLAUSE

84

TRUMPET
DRUMS
DRUMS
SYN BASS 1
SYNVOX
BRASS 1
SAW WAVE
CALLIOPE
APPLAUSE

87

TRUMPET
DRUMS
DRUMS
SYN BASS 1
SYNVOX
BRASS 1
SAW WAVE
CALLIOPE
APPLAUSE

90

TRUMPET

DRUMS

DRUMS

SYN BASS 1

SYNVOX

BRASS 1

SAW WAVE

CALLIOPE

APPLAUSE

93

MELODY

TRUMPET

DRUMS

DRUMS

SYN BASS 1

SYNVOX

BRASS 1

SAW WAVE

CALLIOPE

APPLAUSE

96

MELODY

TRUMPET

DRUMS

DRUMS

SYNVOX

BRASS 1

APPLAUSE

99

MELODY

TRUMPET

DRUMS

DRUMS

SYNVOX

BRASS 1

APPLAUSE

102

MELODY

TRUMPET

DRUMS

DRUMS

SYN BASS 1

SYNVOX

BRASS 1

SAW WAVE

CALLIOPE

APPLAUSE

105

TRUMPET

DRUMS

DRUMS

SYN BASS 1

SYNVOX

BRASS 1

SAW WAVE

CALLIOPE

APPLAUSE

108

MELODY

TRUMPET

DRUMS

DRUMS

SYN BASS 1

SYNVOX

BRASS 1

SAW WAVE

CALLIOPE

APPLAUSE

111

MELODY

DRUMS

SYNOX

SAW WAVE

APPLAUSE

113

MELODY

TRUMPET

DRUMS

NYLON GTR

DRUMS

SYN BASS 1

SYNOX

BRASS 1

SAW WAVE

CALLOPE

APPLAUSE

Franky Boy - De Mexicaanse Hoedendans

MELODY

♩ = 136,500137

28

33

38

23

65

70

23

97

102

7

111

113

6

3

Franky Boy - De Mexicaanse Hoedendans

TRUMPET

$\text{♩} = 136,500137$

11

15

18

21

15

39

42

45

48

51

53

15

69

72

75

78

81

84

87

90

93

98

TRUMPET

102

105

108

115

DRUMS

Franky Boy - De Mexicaanse Hoedendans

♩ = 136,500137

V.S.

DRUMS

33

36

39

42

45

48

51

54

57

60

DRUMS

V.S.

DRUMS

93

3

96

99

3

102

105

3

108

111

115

3

NYLON GTR

Franky Boy - De Mexicaanse Hoedendans

♩ = 136,500137

2

6

10

102

115

3

DRUMS

Franky Boy - De Mexicaanse Hoedendans

♩ = 136,500137

5

9

12

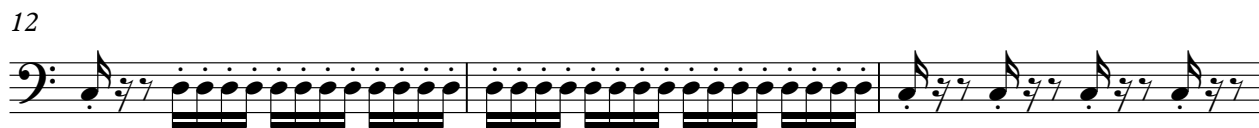

15

18

21

23

26

29

31

V.S.

34

37

39

42

45

48

51

54

57

60

62

65

68

70

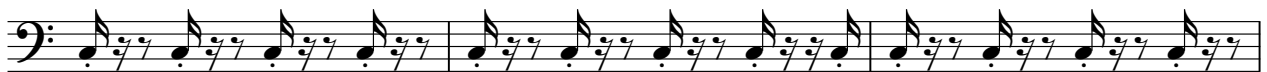

73

76

79

82

85

88

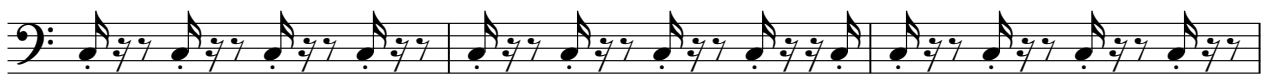

91

94

97

100

102

105

108

110

SYN BASS 1

Franky Boy - De Mexicaanse Hoedendans

♩ = 136,500137

2

6

10

14

17

20

38

41

44

47

V.S.

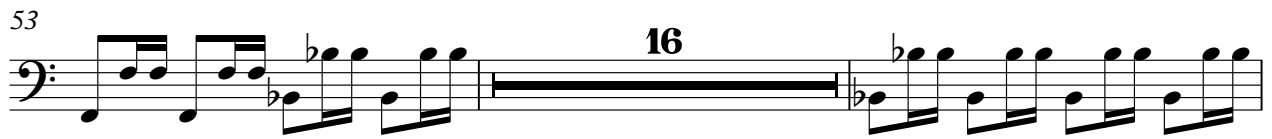

102

105

108

110

♩ = 136,500137

28

33

37

7

47

50

53

6

8

64

67

7

77

80

83

86

89

92

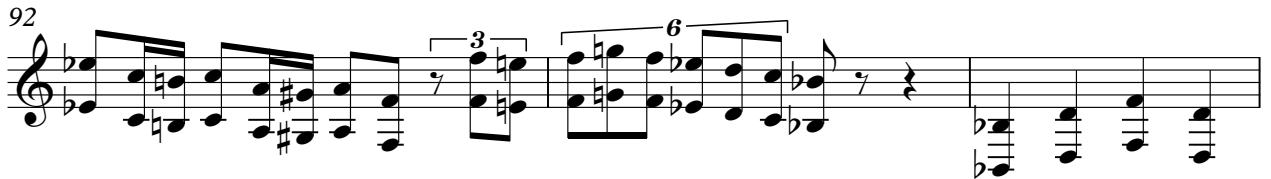

95

99

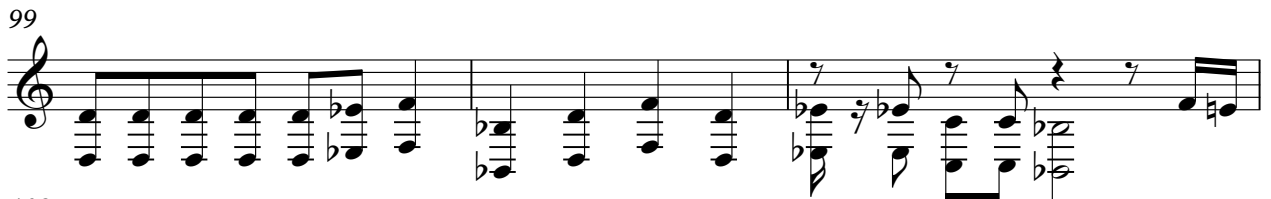

102

105

SYNVOX

108

111

115

3

BRASS 1

Franky Boy - De Mexicaanse Hoedendans

♩ = 136,500137

11

15

18

21

15

38

41

44

V.S.

47

50

53

15

70

73

76

79

82

85

88

91

94

98

102

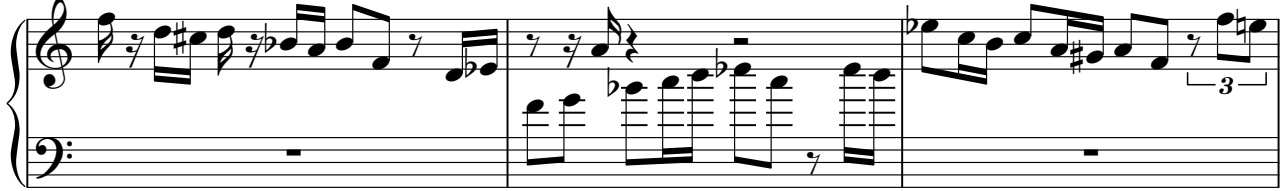

105

108

115

SAW WAVE

Franky Boy - De Mexicaanse Hoedendans

♩ = 136,500137

6

10

13

16

19

22

16

40

43

46

49

V.S.

52 16

70

73

76

79

82

85

88

91 8

102

SAW WAVE

105

108

111

115

CALLIOPE

Franky Boy - De Mexicaanse Hoedendans

♩ = 136,500137

12

16

20

16

39

43

47

51

16

CALLIOPE

70

74

78

82

86

90

94

105

108

115

SWEEP PAD

Franky Boy - De Mexicaanse Hoedendans

♩ = 136,500137

2

7

107 3

APPLAUSE

Franky Boy - De Mexicaanse Hoedendans

♩ = 136,500137

12

20

29

38

47

56

65

74

83

92

V.S.

2

APPLAUSE

101

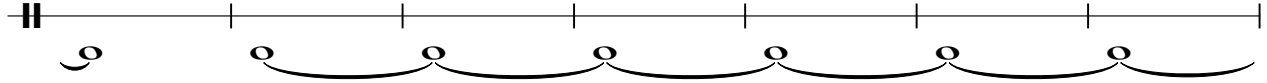

108

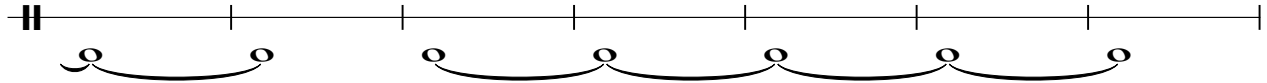

115

3

