

♩ = 133,016464

Piccolo

Bassoon

Timpani

Percussion

Electric Guitar

Electric Guitar

Electric Bass

Alto

♩ = 133,016464

Synth Strings

Violoncello

Applause

Seashore

10

Picc.

Bsn.

Timp.

E. Gtr.

E. Gtr.

E. Bass

Syn. Str.

Vc.

Appl.

18

Picc.

Bsn.

Perc.

E. Gtr.

E. Gtr.

E. Bass

Vc.

23

Picc.
Perc.
E. Gtr.
E. Gtr.
E. Bass
Vc.

28

Picc.
Perc.
E. Gtr.
E. Gtr.
E. Bass
Vc.

41

Picc.

Bsn.

Perc.

E. Gtr.

E. Bass

Syn. Str.

3

3

||

46

Picc.

Bsn.

Perc.

E. Gtr.

E. Bass

Syn. Str.

3

3

3

||

51

Picc.

Bsn.

Perc.

E. Gtr.

E. Bass

Syn. Str.

Vc.

56

Picc.

Bsn.

Perc.

E. Gtr.

E. Bass

Syn. Str.

Vc.

79

Picc. Bsn. Perc. E. Gtr. E. Gtr. E. Bass Syn. Str.

84

Picc. Bsn. Timp. Perc. E. Gtr. E. Bass Syn. Str. Vc. Seash.

88

92

97

Picc.
Bsn.
Timp.
Perc.
E. Gtr.
E. Bass
Syn. Str.
Seash.

101

Bsn.
Timp.
Perc.
E. Gtr.
E. Bass
Syn. Str.
Vc.

106 13

Bsn.

Timp.

Perc.

E. Gtr.

E. Gtr.

E. Bass

Syn. Str.

Vc.

Seash.

111

Picc.

Bsn.

Perc.

E. Gtr.

E. Bass

Syn. Str.

Appl.

116

Picc.
Bsn.
Perc.
E. Gtr.
E. Bass
Syn. Str.
Appl.

121

Picc.
Bsn.
Perc.
E. Gtr.
E. Bass
Syn. Str.
Appl.

126

Picc.

Bsn.

Perc.

E. Gtr.

E. Bass

Syn. Str.

Vc.

131

Picc.

Bsn.

Perc.

E. Gtr.

E. Bass

Syn. Str.

Vc.

146

Bsn.

Perc.

E. Gtr.

E. Bass

A.

Syn. Str.

Vc.

150

Picc.

Bsn.

Perc.

E. Gtr.

E. Gtr.

E. Bass

A.

Syn. Str.

Vc.

154

Picc.
Bsn.
Perc.
E. Gtr.
E. Gtr.
E. Bass
Syn. Str.

This section of the score covers measures 154 to 158. The Piccolo and Bassoon parts are mostly silent, with some activity in measure 158. The Percussion part features a consistent sixteenth-note pattern with a '6' above it. The Electric Guitar part has a melodic line with a '6' above it and a sustained chord in measure 155. The Electric Bass part plays a steady eighth-note pattern. The Synthesizer String part has sustained chords with a '6' above it.

159

Picc.
Bsn.
Timp.
Perc.
E. Gtr.
E. Bass
Syn. Str.
Vc.
Seash.

This section of the score covers measures 159 to 163. The Piccolo part has a melodic line with a '3' above it in measure 160. The Bassoon part has a melodic line with a '3' above it in measure 160. The Timpani part has a sixteenth-note pattern with a '6' above it. The Percussion part has a consistent sixteenth-note pattern with a '6' above it. The Electric Guitar part has a melodic line with a '6' above it. The Electric Bass part plays a steady eighth-note pattern. The Synthesizer String part has sustained chords with a '6' above it. The Violoncello part has a melodic line with a '6' above it. The Seashell part has a single note in measure 163.

163

167

172

Picc.

Bsn.

Timp.

Perc.

E. Gtr.

E. Bass

Syn. Str.

Seash.

176

Bsn.

Timp.

Perc.

E. Gtr.

E. Bass

Syn. Str.

Vc.

181 ♩ = 156,041946 21

Bsn.

Timp.

Perc.

E. Gtr.

E. Gtr.

E. Bass

Syn. Str.

Vc.

Seash.

185

Bsn.

Perc.

E. Bass

Syn. Str.

Vc.

22

191

$\text{♩} = 133,016464$

Bsn.

Perc.

E. Gtr.

E. Bass

Vc.

$\text{♩} = 133,016464$

198

Bsn.

Perc.

E. Gtr.

E. Bass

Syn. Str.

Vc.

203

Picc.
Bsn.
Timp.
Perc.
E. Gtr.
E. Bass
Syn. Str.

This section of the score covers measures 203 to 207. The Piccolo (Picc.) and Bassoon (Bsn.) parts feature melodic lines with various articulations. The Bassoon part includes a triplet of eighth notes in measure 204. The Timpani (Timp.) part has a sixteenth-note roll in measures 206 and 207. The Percussion (Perc.) part plays a consistent eighth-note pattern. The Electric Guitar (E. Gtr.) and Electric Bass (E. Bass) parts provide harmonic support with chords and a steady eighth-note bass line. The Synthesizer String (Syn. Str.) part uses sustained chords.

208

Picc.
Bsn.
Timp.
Perc.
E. Gtr.
E. Bass
Syn. Str.
Vc.
Seash.

This section of the score covers measures 208 to 212. The Piccolo (Picc.) part has a triplet of eighth notes in measure 208. The Bassoon (Bsn.) part has a triplet of eighth notes in measure 211. The Timpani (Timp.) part has a sixteenth-note roll in measures 208 and 209. The Percussion (Perc.) part continues with its eighth-note pattern. The Electric Guitar (E. Gtr.) and Electric Bass (E. Bass) parts continue with their respective parts. The Synthesizer String (Syn. Str.) part has a more active melodic line. The Violoncello (Vc.) part has a sixteenth-note roll in measure 210 and a triplet of eighth notes in measure 211. The Seashell (Seash.) part has a single note in measure 208.

212

217

222

Picc. 7 3

Bsn. 3

Timp. 6 6

Perc.

E. Gtr.

E. Bass

Syn. Str.

Vc. 6 3

Seash.

226

Bsn.

Timp.

Perc.

E. Gtr.

E. Gtr.

E. Bass

Syn. Str.

Vc.

Seash.

230

Picc.

Bsn.

Perc.

E. Gtr.

E. Bass

Syn. Str.

Vc.

235

Picc. $\text{♩} = 123,0314940325016,027229 \text{ ♩} = 112,033936 \text{ ♩} = 108,006912$

Bsn.

Timp.

Perc.

E. Gtr. $\text{♩} = 123,0314940325016,027229 \text{ ♩} = 112,033936 \text{ ♩} = 108,006912$

E. Bass

Syn. Str.

Vc.

241

Picc.

Bsn.

Timp.

Perc.

E. Gtr.

E. Bass

Syn. Str.

Vc.

Appl.

Seash.

Piccolo

♩ = 133,016464

Piccolo

51

58

63

67

77

87

101

119

127

134

Piccolo

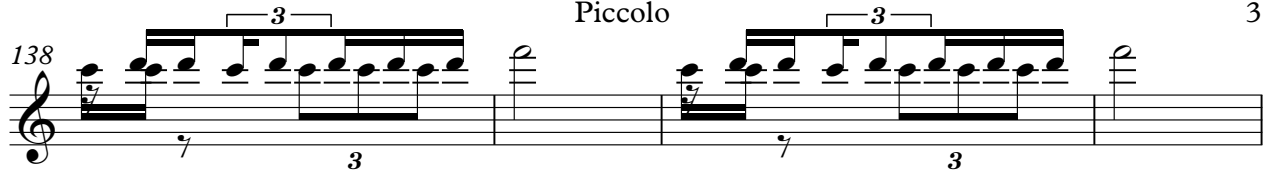
138 

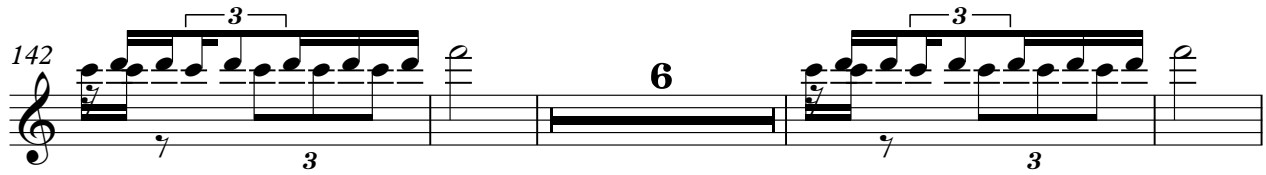
142 

152 

162 

176 

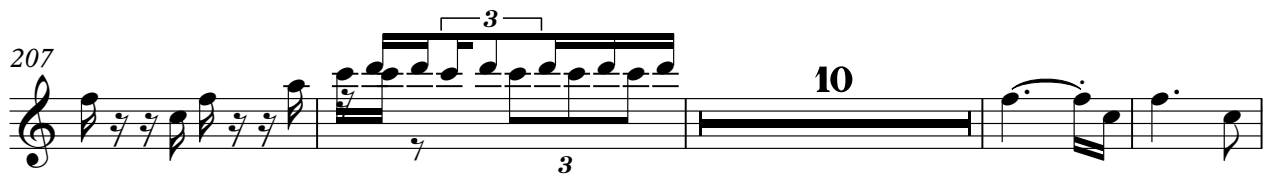
207 

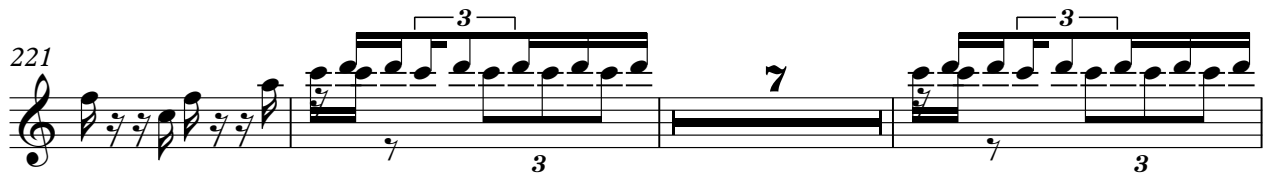
221 

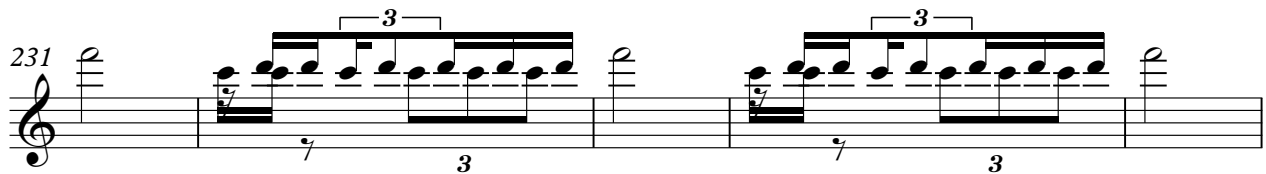
231 

236 

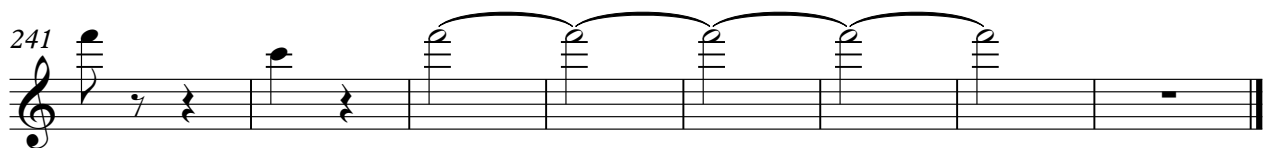
241 

Bassoon

♩ = 133,016464

2 7

15 14

35 2

42 2

49 2

56 3

63 6

70

75 2

81 2 3

Bassoon

86

3

94

3

101

3

109

2

117

2

124

2

131

3

138

6

145

2

150

2

Bassoon

157

3 2

164

3 2

171

3 2

178

3

$\text{♩} = 156,041946$

187

$\text{♩} = 133,0164$

195

5 3

206

2 3 2

215

3 2

222

3 2

4

229

Bassoon

3 6

236

$\text{♩} = 123,011,031,015,027,229,12,033,936$ $\text{♩} = 108,006,912$

3 3 3 3 3 3

242

3

Timpani

♩ = 133,016464

2

6 6 6 6

7

6 6 6 6

10

6 74 6 6

86

6 6 3 6 6

92

6 6 5 6 6

100

6 6 3 6 6

106

6 6 52

160

6 6 6 6 3

166

6 6 6 6 5

174

6 6 6 6 3

2

Timpani

♩ = 156,041946

180

194 ♩ = 133,016464

210

216

224

230

♩ = 123,031149,0325016,027229 ♩ = 112,033936 ♩ = 108,006912

241

Percussion

♩ = 133,016464

2

9

19

26

33

40

47

54

61

69

76

6

6

V.S.

Percussion

83

90

97

Measures 97-103: Continuation of the rhythmic patterns from the previous system.

104

111

118

125

132

140

147

Percussion

154 **6**

6

161 **6**

6

168 **6**

6

175

182 $\text{♩} = 156,041946$

3

189 $\text{♩} = 133,016464$

5

200

3

207

214 **6** **6**

6 **6**

221

V.S.

4

Percussion

228

3

♩ = 123,0310975017112,033936 ♩ = 108,006912

236

4

Electric Guitar

♩ = 133,016464

2 7

18

22

26

30

40

51

57

8

69

73

77

83

91

98

105

114

125

133

145

149

153

160

168

177

♩ = 156,041946

11

194

♩ = 133,016464

199

205

210

216

225

229

8 $\text{♩} = 123,0314,03250 \text{ } \text{H} 6,12,032936$ $\text{♩} = 108,006912$ 9

Electric Guitar

♩ = 133,016464

2 13

20

25

30 28 6

63 6 6 6 9

78 12 12

108 28 6 6 6

141 6 9 12

167 12

183 ♩ = 156,041946 11 ♩ = 133,016464 20

3/4

214

12 6 6

233

6 6 6 ♩ = 123,01304032501116,02172,083936

240

♩ = 108,006912

Electric Bass

♩ = 133,016464

2 7

18

23

28

34

38

43

47

52

57

3

V.S.

63

70

75

80

85

90

95

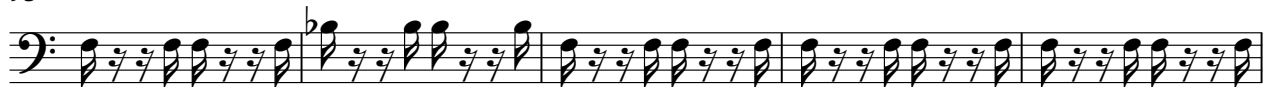

100

105

110

114

119

124

129

134

141

147

152

157

162

167

172

177

182

♩ = 156,041946

190

♩ = 133,016464

198

202

207

212

217

222

227

234

♩ = 123,0310403250 116,02722,033936 ♩ = 108,006912

241

Alto

♩ = 133,016464

2 66

73

67

145

3

152

♩ = 156,041946

30 11

194

♩ = 133,016464 ♩ = 123,0194165017229 ♩ = 112,033936 ♩ = 108,006912

43 9

Synth Strings

♩ = 133,016464

2

22

33

42

52

63

73

2

84

94

103

113

123

133

144

155

165

176

185

202

212

223

234

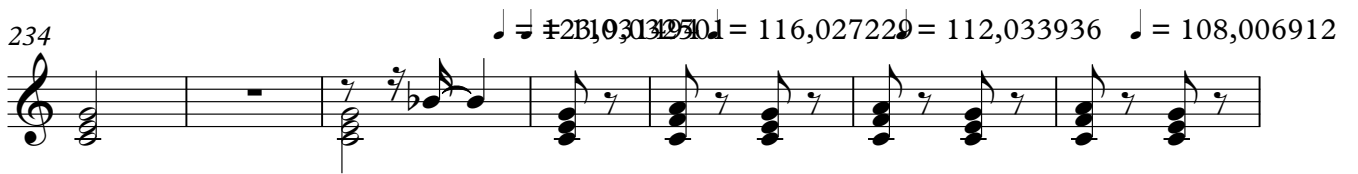

241

Violoncello

♩ = 133,016464

2 6

17

22

27

33 21

63

73

79 8

91 6 3 8 6 3

103 22

2
129
Violoncello

141

149
8

163
3
6

168
8
6
= 3 1 5 6, 0 4 1 9 4 6

180

185
133, 0 1 6 4 6 4

191
3

198
3

203
6
6 3

213

Violoncello

8

6

3

226

235

$\text{♩} = 123,031494$

$\text{♩} = 112,033936$

$\text{♩} = 119,632560$

$\text{♩} = 108,006912$

242

Applause

♩ = 133,016464

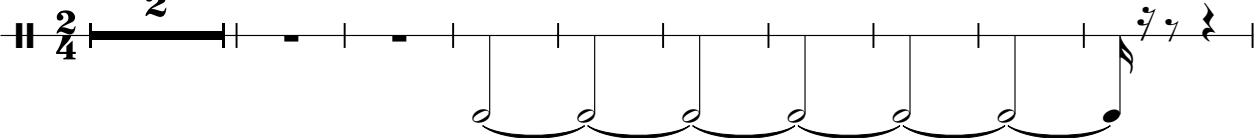

2

12

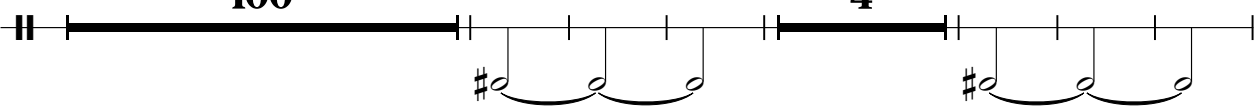

100

4

122

61

11

43

♩ = 156,041946

♩ = 133,016464

♩ = 123,031,09450

238

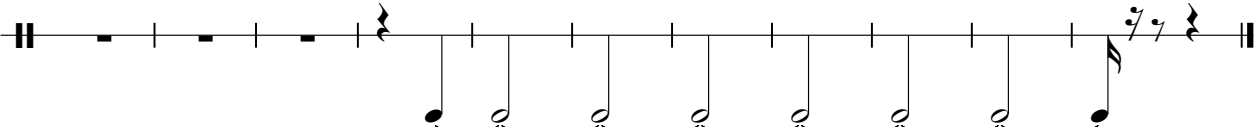

♩ = 116,0272,093936

♩ = 108,006912

Seashore

♩ = 133,016464

2 78

87

5 7 5

107

54 5 7

176

♩ = 156,041946 ♩ = 133,016464

5 3/4 11 2/4 14

209

5 7 5 8

237

♩ = 119,016464 ♩ = 108,006912

3