

♩ = 118,000137

Synth Strings

AVEMARIA

Synth Strings

Violoncello

5

Syn. Str.

Vc.

9

Syn. Str.

Syn. Str.

Vc.

13

Syn. Str.

Syn. Str.

Vc.

16

Syn. Str.
Syn. Str.
Vc.

This system covers measures 16, 17, and 18. The first violin (top staff) plays a melodic line in measure 16, followed by a long note in measure 17 and a final note in measure 18. The second violin (middle staff) has a rest in measure 16, then plays a long note in measure 17 and a final note in measure 18. The violin parts are tied across measures. The cello (bottom staff) plays a steady eighth-note bass line throughout all three measures.

19

Syn. Str.
Syn. Str.
Vc.

This system covers measures 19, 20, and 21. The first violin (top staff) has a long note in measure 19, followed by a melodic line in measure 20 and a final note in measure 21. The second violin (middle staff) has a long note in measure 19, followed by a melodic line in measure 20 and a final note in measure 21. The violin parts are tied across measures. The cello (bottom staff) continues with the eighth-note bass line, including a sharp sign in measure 21.

22

Syn. Str.
Syn. Str.
Vc.

This system covers measures 22, 23, and 24. The first violin (top staff) has a long note in measure 22, followed by a melodic line in measure 23 and a final note in measure 24. The second violin (middle staff) has a long note in measure 22, followed by a melodic line in measure 23 and a final note in measure 24. The violin parts are tied across measures. The cello (bottom staff) continues with the eighth-note bass line.

25

Syn. Str.
Syn. Str.
Vc.

This system covers measures 25, 26, and 27. The first violin (top staff) has a long note in measure 25, followed by a melodic line in measure 26 and a final note in measure 27. The second violin (middle staff) has a long note in measure 25, followed by a melodic line in measure 26 and a final note in measure 27. The violin parts are tied across measures. The cello (bottom staff) continues with the eighth-note bass line.

28

Syn. Str.

Syn. Str.

Vc.

31

Syn. Str.

Syn. Str.

Vc.

34

Syn. Str.

Syn. Str.

Vc.

37

Syn. Str.

Syn. Str.

Vc.

40

Syn. Str.
Syn. Str.
Vc.

This system contains measures 40, 41, 42, and 43. The top two staves are labeled 'Syn. Str.' and the bottom staff is 'Vc.'. Measure 40 features a treble clef with a key signature of one flat and a common time signature. The first two staves have a whole note chord of D4, F4, and A4. The bass staff has a quarter-note sequence: D3, E3, F3, G3, A3, B3, C4, D4. Measures 41 and 42 show the first two staves with a whole note chord of D4, F4, and A4, and the bass staff with a quarter-note sequence: D3, E3, F3, G3, A3, B3, C4, D4. Measure 43 shows the first two staves with a whole note chord of D4, F4, and A4, and the bass staff with a quarter-note sequence: D3, E3, F3, G3, A3, B3, C4, D4.

44

Syn. Str.
Syn. Str.
Vc.

This system contains measures 44, 45, and 46. The top two staves are labeled 'Syn. Str.' and the bottom staff is 'Vc.'. Measure 44 features a treble clef with a key signature of one flat and a common time signature. The first two staves have a whole note chord of D4, F4, and A4. The bass staff has a quarter-note sequence: D3, E3, F3, G3, A3, B3, C4, D4. Measures 45 and 46 show the first two staves with a whole note chord of D4, F4, and A4, and the bass staff with a quarter-note sequence: D3, E3, F3, G3, A3, B3, C4, D4.

47

Syn. Str.
Syn. Str.
Vc.

This system contains measures 47, 48, and 49. The top two staves are labeled 'Syn. Str.' and the bottom staff is 'Vc.'. Measure 47 features a treble clef with a key signature of one flat and a common time signature. The first two staves have a whole note chord of D4, F4, and A4. The bass staff has a quarter-note sequence: D3, E3, F3, G3, A3, B3, C4, D4. Measures 48 and 49 show the first two staves with a whole note chord of D4, F4, and A4, and the bass staff with a quarter-note sequence: D3, E3, F3, G3, A3, B3, C4, D4.

50

Syn. Str.
Syn. Str.
Vc.

This system contains measures 50, 51, and 52. The top two staves are labeled 'Syn. Str.' and the bottom staff is 'Vc.'. Measure 50 features a treble clef with a key signature of one flat and a common time signature. The first two staves have a whole note chord of D4, F4, and A4. The bass staff has a quarter-note sequence: D3, E3, F3, G3, A3, B3, C4, D4. Measures 51 and 52 show the first two staves with a whole note chord of D4, F4, and A4, and the bass staff with a quarter-note sequence: D3, E3, F3, G3, A3, B3, C4, D4.

53

Syn. Str.
Syn. Str.
Vc.

This system contains measures 53, 54, and 55. The top two staves are for Syn. Str. (Synthesizer Strings) in treble clef, and the bottom staff is for Vc. (Violoncello) in bass clef. The key signature has one sharp (F#). Measure 53 shows a melodic line in the upper strings and a bass line in the cello. Measure 54 features a triplet in the upper strings and a continuation of the bass line. Measure 55 continues the melodic and bass lines.

56

Syn. Str.
Syn. Str.
Vc.

This system contains measures 56, 57, and 58. The top two staves are for Syn. Str. (Synthesizer Strings) in treble clef, and the bottom staff is for Vc. (Violoncello) in bass clef. The key signature has one sharp (F#). Measure 56 shows a melodic line in the upper strings and a bass line. Measure 57 features a triplet in the upper strings and a continuation of the bass line. Measure 58 continues the melodic and bass lines.

59

Syn. Str.
Syn. Str.
Vc.

This system contains measures 59, 60, and 61. The top two staves are for Syn. Str. (Synthesizer Strings) in treble clef, and the bottom staff is for Vc. (Violoncello) in bass clef. The key signature has one sharp (F#). Measure 59 shows a melodic line in the upper strings and a bass line. Measure 60 features a triplet in the upper strings and a continuation of the bass line. Measure 61 continues the melodic and bass lines.

62

Syn. Str.
Syn. Str.
Vc.

This system contains measures 62, 63, and 64. The top two staves are for Syn. Str. (Synthesizer Strings) in treble clef, and the bottom staff is for Vc. (Violoncello) in bass clef. The key signature has one sharp (F#). Measure 62 shows a melodic line in the upper strings and a bass line. Measure 63 features a triplet in the upper strings and a continuation of the bass line. Measure 64 continues the melodic and bass lines.

65

Syn. Str.

Syn. Str.

Vc.

68

Syn. Str.

Syn. Str.

Vc.

71

Syn. Str.

Syn. Str.

Vc.

74

Syn. Str.

Syn. Str.

Vc.

77

Syn. Str.

Syn. Str.

Vc.

79

$\text{♩} = 112,000061$ $\text{♩} = 108,000107$ $\text{♩} = 104,000153$ $\text{♩} = 74,000076$

Syn. Str.

Syn. Str.

Vc.

81

$\text{♩} = 110,000107$

Syn. Str.

Syn. Str.

Vc.

Synth Strings

♩ = 118,000137

2

11

20

29

38

47

56

65

74

84

112,000137 107

2

Synth Strings

♩ = 118,000137
AVEMARIA 10

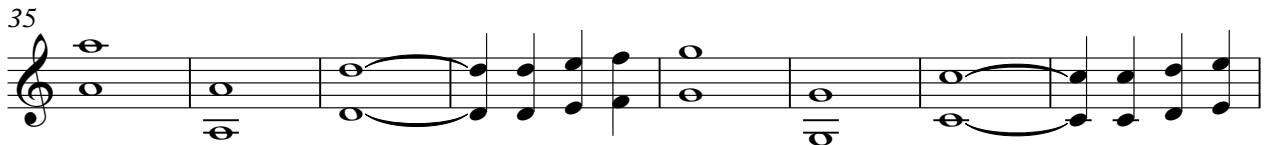
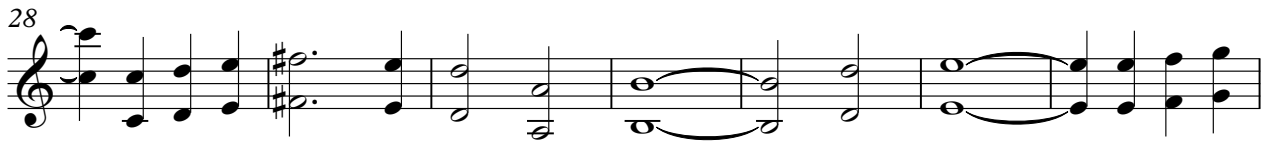
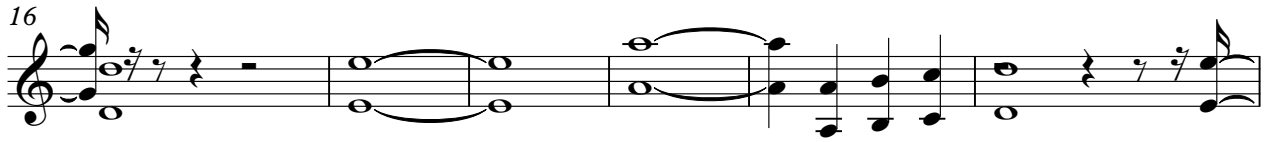
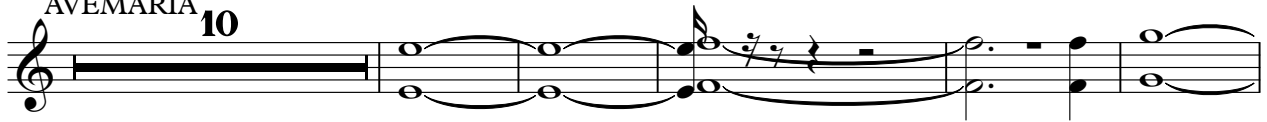

V.S.

Synth Strings

73

79

♩ = 112,000061 ♩ = 108,000107 ♩ = 104,000015 ♩ = 86,000050

81

♩ = 110,000107

Violoncello

79

♩ = 112,000061 ♩ = 89,000070

84

An empty musical staff in bass clef, indicating measure 84.