

Fred - I Understand

0.0"
1.1,00
I Understand

♩ = 75,000000

6

Alto Sax.

Drums (BB)

Piano (BB)

Guitar (BB)

Bass (BB)

Perc. Organ

Vla.

Strings (BB)

8

Alto Sax.

Drums (BB)

Piano (BB)

Guitar (BB)

Bass (BB)

Perc. Organ

Vla.

Strings (BB)

10

Alto Sax.

Drums (BB)

Piano (BB)

Guitar (BB)

Bass (BB)

Perc. Organ

Vla.

Strings (BB)

12

Alto Sax.

Drums (BB)

Piano (BB)

Guitar (BB)

Bass (BB)

Perc. Organ

Vla.

Strings (BB)

14

Alto Sax. (BB)

Drums (BB)

Piano (BB)

Guitar (BB)

Bass (BB)

Perc. Organ

Vla.

Strings (BB)

16

Alto Sax. (BB)

Drums (BB)

Piano (BB)

Guitar (BB)

Bass (BB)

Perc. Organ

Vla.

Strings (BB)

18

Alto Sax.

Drums (BB)

Piano (BB)

Guitar (BB)

Bass (BB)

Perc. Organ

Vla.

Strings (BB)

20

Alto Sax.

Drums (BB)

Piano (BB)

Guitar (BB)

Bass (BB)

Perc. Organ

Vla.

Strings (BB)

22

Alto Sax.

Drums (BB)

Piano (BB)

Guitar (BB)

Bass (BB)

Vla.

Strings (BB)

24

Alto Sax.

Drums (BB)

Piano (BB)

Guitar (BB)

Bass (BB)

Vla.

Strings (BB)

26

Alto Sax. (BB)

Drums (BB)

Piano (BB)

Guitar (BB)

Bass (BB)

Vla.

Strings (BB)

28

Alto Sax. (BB)

Drums (BB)

Piano (BB)

Guitar (BB)

Bass (BB)

Perc. Organ

Vla.

Strings (BB)

30

Alto Sax.

Drums (BB)

Piano (BB)

Guitar (BB)

Bass (BB)

Perc. Organ

Vla.

Strings (BB)

32

Alto Sax.

Drums (BB)

Piano (BB)

Guitar (BB)

Bass (BB)

Perc. Organ

Vla.

Strings (BB)

34

Alto Sax. (Melody line with slurs and accents)

Drums (BB) (Rhythmic pattern with 'x' marks for cymbals)

Piano (BB) (Accompanying chords and bass line)

Guitar (BB) (Rhythmic accompaniment)

Bass (BB) (Bass line with triplets)

Perc. Organ (Melody line with slurs)

Vla. (Violoncello line with slurs)

Strings (BB) (String ensemble accompaniment with sixteenth notes)

36

Alto Sax. (Melody line with slurs and accents)

Drums (BB) (Rhythmic pattern with 'x' marks for cymbals)

Piano (BB) (Accompanying chords and bass line)

Guitar (BB) (Rhythmic accompaniment)

Bass (BB) (Bass line with slurs)

Perc. Organ (Melody line with slurs)

Vla. (Violoncello line with slurs)

Strings (BB) (String ensemble accompaniment with sixteenth notes)

38

Alto Sax.

Drums (BB)

Piano (BB)

Guitar (BB)

Bass (BB)

Perc. Organ

Vla.

Strings (BB)

40

Alto Sax.

Drums (BB)

Piano (BB)

Guitar (BB)

Bass (BB)

Perc. Organ

Vla.

Strings (BB)

42

Alto Sax.

Drums (BB)

Piano (BB)

Guitar (BB)

Bass (BB)

Perc. Organ

Vla.

Strings (BB)

44

Alto Sax.

Drums (BB)

Piano (BB)

Guitar (BB)

Bass (BB)

Perc. Organ

Vla.

Strings (BB)

46

Alto Sax. (BB)

Drums (BB)

Piano (BB)

Guitar (BB)

Bass (BB)

Vla.

Strings (BB)

48

Alto Sax.

Drums (BB)

Piano (BB)

Guitar (BB)

Bass (BB)

Vla.

Strings (BB)

50

Alto Sax. (BB)
Drums (BB)
Piano (BB)
Guitar (BB)
Bass (BB)
Vla.
Strings (BB)

52

Alto Sax. (BB)
Drums (BB)
Piano (BB)
Guitar (BB)
Bass (BB)
Perc. Organ
Vla.
Strings (BB)

54

Alto Sax. (BB) | Drums (BB) | Piano (BB) | Guitar (BB) | Bass (BB) | Perc. Organ | Vla. | Strings (BB)

This section of the score covers measures 54 and 55. The Alto Saxophone part features a melodic line with sixteenth-note runs and slurs, marked with a '6'. The Drums part shows a consistent rhythmic pattern with 'x' marks for cymbals and solid dots for other drums. The Piano part provides harmonic support with chords and arpeggios. The Guitar part has a steady eighth-note accompaniment. The Bass part features a walking bass line with a triplet of eighth notes in measure 55. The Perc. Organ part has a melodic line with slurs. The Viola part has a few notes in measure 55. The Strings part consists of a dense texture of sixteenth-note chords, marked with a '6'.

56

Alto Sax. (BB) | Drums (BB) | Piano (BB) | Guitar (BB) | Bass (BB) | Perc. Organ | Vla. | Strings (BB)

This section of the score covers measures 56 through 59. The Alto Saxophone part continues with melodic lines and sixteenth-note runs, marked with a '6'. The Drums part maintains the same rhythmic pattern. The Piano part has more complex chordal textures. The Guitar part continues with its eighth-note accompaniment. The Bass part features a walking bass line with a triplet of eighth notes in measure 57. The Perc. Organ part has a melodic line with slurs. The Viola part has a few notes in measure 57. The Strings part consists of a dense texture of sixteenth-note chords, marked with a '6'.

58

Alto Sax.

Drums (BB)

Piano (BB)

Guitar (BB)

Bass (BB)

Perc. Organ

Vla.

Strings (BB)

60

Alto Sax.

Drums (BB)

Piano (BB)

Guitar (BB)

Bass (BB)

Perc. Organ

Vla.

Strings (BB)

62

Alto Sax.

Drums (BB)

Piano (BB)

Guitar (BB)

Bass (BB)

Vla.

Strings (BB)

Fred - I Understand

Alto Saxophone

♩ = 75,000000

3

7

11

15

19

24

29

33

38

42

3

3

3

3

3

3

3

3

3

V.S.

2

Alto Saxophone

47

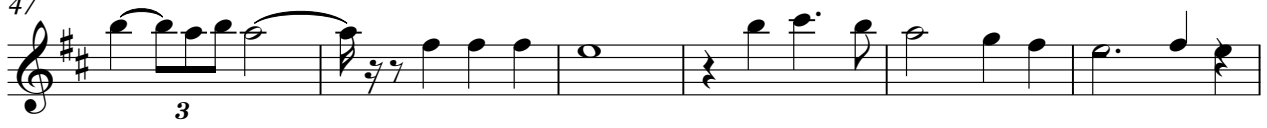

53

57

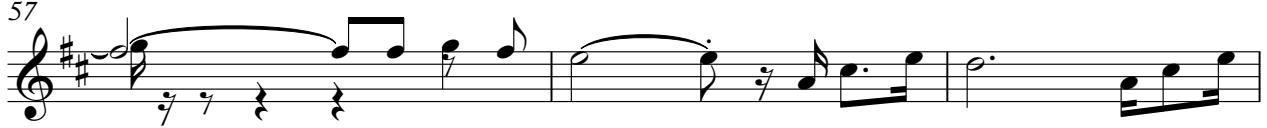

60

Drums (BB)

Fred - I Understand

♩ = 75,000000

V.S.

Drums (BB)

30

33

36

39

42

45

47

50

53

56

59 **Drums (BB)**

6

6

6

6

6

3

62

6

6

3

3

Piano (BB)

Fred - I Understand

♩ = 75,000000

V.S.

2

Piano (BB)

54

59

Fred - I Understand

Guitar (BB)

♩ = 75,000000

V.S.

42

46

50

54

58

61

2

Bass (BB)

46

50

54

58

61

Percussive Organ

Fred - I Understand

♩ = 75,000000

3

7

12

17

8

29

34

39

42

8

Percussive Organ

53

58

Fred - I Understand

Viola

♩ = 75,000000

2

9

17

25

34

40

47

55

60

Strings (BB)

23

6 3 6 3

25

6 3 6 3

27

6 3

28

6 3 6 6

30

6 6 6 6

32

6 6 6 6

34

6 6 6 6

36

6 6 6 6

38

6 6 6 6

40

6 6 6 6

43

45

47

49

51

52

54

56

59

61