

Fred - Whisky Facile

♩ = 132,000137

Clarinet

Clarinet in Bb

Sax

Tenor Saxophone

Whistle

Whistling

Drums

Percussion

Melody

Jazz Guitar

Bass

Acoustic Bass

Choir

Alto

Muted

Synth Brass

♩ = 132,000137

Choir

FX 5 (Brightness)

Piano

Solo

4

Cl. Perc. A. Bass Syn. Br. Solo

6

Cl. Perc. A. Bass Syn. Br. Solo

8

Cl.

Perc.

A. Bass

Syn. Br.

Solo

3

11

Perc.

A. Bass

A.

FX 5

Solo

13

15

18

Cl.

Perc.

J. Gtr.

A. Bass

Syn. Br.

Solo

20

Cl.

Perc.

J. Gtr.

A. Bass

Syn. Br.

Solo

22

Cl.

Perc.

J. Gtr.

A. Bass

Syn. Br.

Solo

24

Cl.

Perc.

J. Gtr.

A. Bass

Syn. Br.

Solo

26

Cl.

Perc.

J. Gtr.

A. Bass

Syn. Br.

Solo

28

Cl.

Perc.

J. Gtr.

A. Bass

Syn. Br.

Solo

30

Cl.
Perc.
J. Gtr.
A. Bass
Syn. Br.
Solo

32

Cl.
Perc.
J. Gtr.
A. Bass
Syn. Br.
Solo

33

Cl.

Perc.

J. Gtr.

A. Bass

Syn. Br.

Solo

35

Perc.

J. Gtr.

A. Bass

Solo

37

Cl.

Perc.

J. Gtr.

A. Bass

Syn. Br.

Solo

39

Perc.

J. Gtr.

A. Bass

Solo

41

Cl.

Perc.

J. Gtr.

A. Bass

Syn. Br.

Solo

43

Cl.

Perc.

J. Gtr.

A. Bass

Syn. Br.

Solo

45

Cl.

Perc.

J. Gtr.

A. Bass

Syn. Br.

Solo

47

Cl.

Perc.

J. Gtr.

A. Bass

Syn. Br.

Solo

49

Cl.

Perc.

A. Bass

Syn. Br.

Solo

51

Ten. Sax.

Perc.

A. Bass

Syn. Br.

Solo

53

Ten. Sax.

Perc.

A. Bass

Syn. Br.

Solo

55

Ten. Sax.

Perc.

A. Bass

Syn. Br.

Solo

57

Ten. Sax.

Perc.

A. Bass

Syn. Br.

Solo

59

Ten. Sax.

Perc.

A. Bass

Syn. Br.

Solo

61

Ten. Sax.

Perc.

A. Bass

Syn. Br.

Solo

63

Ten. Sax.

Perc.

A. Bass

Syn. Br.

Solo

65

Ten. Sax.

Perc.

J. Gtr.

A. Bass

Syn. Br.

Solo

67

Perc.

J. Gtr.

A. Bass

Solo

69

Perc. 

J. Gtr. 

A. Bass 

Syn. Br. 

Solo 

71

Perc. 

J. Gtr. 

A. Bass 

Solo 

73

Perc. 

J. Gtr. 

A. Bass 

Solo 

75

Cl.

Perc.

J. Gtr.

A. Bass

Syn. Br.

Solo

77

Cl.

Perc.

J. Gtr.

A. Bass

Syn. Br.

Solo

79

Cl.

Perc.

J. Gtr.

A. Bass

Syn. Br.

Solo

81

Cl.

Perc.

J. Gtr.

A. Bass

Syn. Br.

Solo

82

Cl.

Perc.

J. Gtr.

A. Bass

Syn. Br.

Solo

84

Cl.

Perc.

J. Gtr.

A. Bass

Syn. Br.

Solo

86

Cl.

Perc.

J. Gtr.

A. Bass

Syn. Br.

Solo

88

Cl.

Perc.

J. Gtr.

A. Bass

Syn. Br.

Solo

90

Cl.

Whist.

Perc.

J. Gtr.

A. Bass

Syn. Br.

Solo

92

Cl.

Ten. Sax.

Whist.

Perc.

J. Gr.

A. Bass

A.

Syn. Br.

FX 5

Solo

Fred - Whisky Facile

Clarinet in B \flat

$\text{♩} = 132,000137$

Clarinet

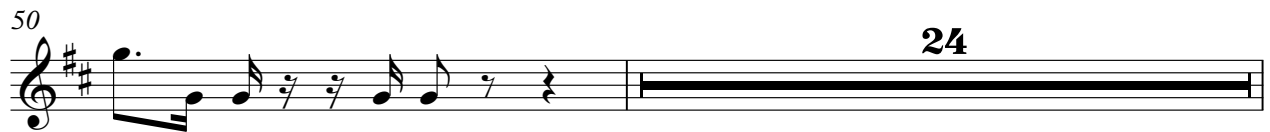
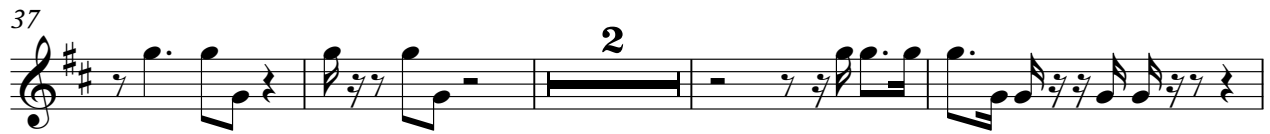
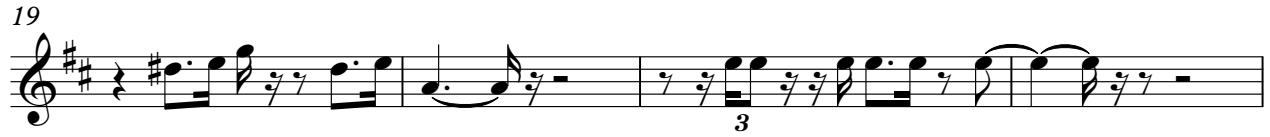

Clarinet in B \flat

75

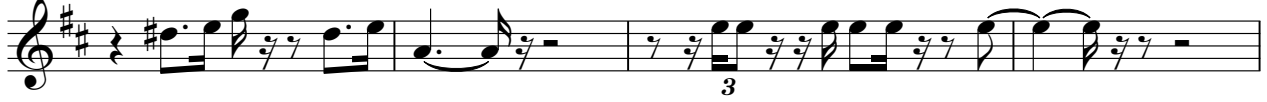

79

83

89

91

Tenor Saxophone

Fred - Whisky Facile

♩ = 132,000137
Sax 50

54

58

62

65 28

Whistling

Fred - Whisky Facile

♩ = 132,000137
Whistle

90

92

Fred - Whisky Facile

Percussion

♩ = 132,000137

Drums

4/4

4

7

10

13

16

20

22

24

26

V.S.

28

30

32

35

38

41

44

46

48

50

52

54

56

58

60

62

64

67

70

73

V.S.

76

78

80

82

84

87

90

♩ = 132,000137
Melody

13

16

20

24

28

32

36

40

44

47

17

58

64

70

76

82

88

92

Alto

Fred - Whisky Facile

♩ = 132,000137
Choir

10

13

16

77

Fred - Whisky Facile

Synth Brass

♩ = 132,000137
Muted **2**

6

10 **9**

22

26

30 **3** **3**

34 **2** **2**

FX 5 (Brightness)

Fred - Whisky Facile

♩ = 132,000137
Choir

10

13

16

77

Fred - Whisky Facile

Solo

♩ = 132,000137

Piano

6

11

16

21

25

29

33

36

39

V.S.

75

79

83

86

89

92

