

Frederic Chopin - Nocturne in E Opus 62 Nr 2

♩ = 120,000000

A.PIANO 1

4

A.PIANO 1

7

A.PIANO 1

9

A.PIANO 1

11

A.PIANO 1

13

A.PIANO 1

15

A.PIANO 1

17

A.PIANO 1

19

A.PIANO 1

21

A.PIANO 1

A.PIANO 1

23

A.PIANO 1

25

A.PIANO 1

26

A.PIANO 1

27

A.PIANO 1

29

A.PIANO 1

31

A.PIANO 1

33

A.PIANO 1

35

A.PIANO 1

37

A.PIANO 1

39

A.PIANO 1

41

A.PIANO 1

43

A.PIANO 1

45

A.PIANO 1

47

A.PIANO 1

49

A.PIANO 1

51

A.PIANO 1

53

A.PIANO 1

56

A.PIANO 1

58

A.PIANO 1

59

A.PIANO 1

60

A.PIANO 1

61

73
A.PIANO 1

75
A.PIANO 1

76
A.PIANO 1

77
A.PIANO 1

78
A.PIANO 1

79
A.PIANO 1

80
A.PIANO 1

81
A.PIANO 1

82
A.PIANO 1

83
A.PIANO 1

84
A.PIANO 1

97
A.PIANO 1

98
A.PIANO 1

100
A.PIANO 1

101
A.PIANO 1

102
A.PIANO 1

103
A.PIANO 1

104
A.PIANO 1

105
A.PIANO 1

106
A.PIANO 1

107
A.PIANO 1

108
A.PIANO 1

A.PIANO 1

110

A.PIANO 1

111

A.PIANO 1

113

A.PIANO 1

115

A.PIANO 1

117

A.PIANO 1

119

A.PIANO 1

121

A.PIANO 1

123

A.PIANO 1

125

A.PIANO 1

127

A.PIANO 1

129

131
A.PIANO 1

132
A.PIANO 1

133
A.PIANO 1

135
A.PIANO 1

136
A.PIANO 1

137
A.PIANO 1

138
A.PIANO 1

139
A.PIANO 1

140
A.PIANO 1

142
A.PIANO 1

143
A.PIANO 1

A.PIANO 1

144

A.PIANO 1

145

A.PIANO 1

146

A.PIANO 1

147

A.PIANO 1

148

A.PIANO 1

150

A.PIANO 1

153

A.PIANO 1

156

A.PIANO 1

159

A.PIANO 1

161

A.PIANO 1

164

A.PIANO 1

168

A.PIANO 1

176

A.PIANO 1

184

A.PIANO 1

192

A.PIANO 1

197

A.PIANO 1

Frederic Chopin - Nocturne in E Opus 62 Nr 2

♩ = 120,000000

5

8

10

12

14

17

19

21

23

V.S.

A.PIANO 1

V.S.

V.S.

V.S.

V.S.

178

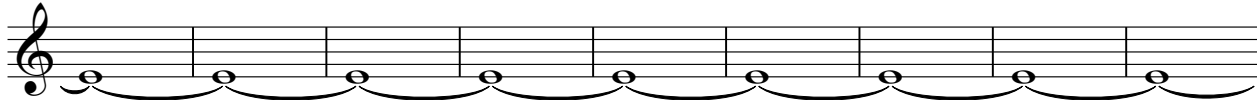

187

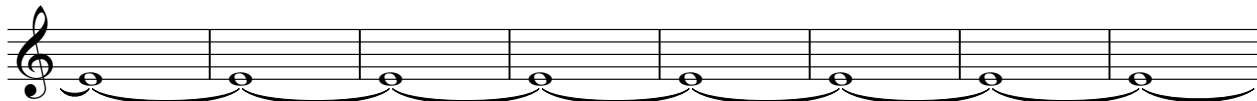

195

