

From Jesus Christ Superstar - I Don't Know How To Love Him

♩ = 85 (0000760)

WinJammer Demo

4

WinJammer Demo

13

WinJammer Demo

WinJammer Demo

WinJammer Demo

WinJammer Demo

WinJammer Demo

WinJammer Demo

WinJammer Demo

16

WinJammer Demo

WinJammer Demo

WinJammer Demo

WinJammer Demo

WinJammer Demo

WinJammer Demo

WinJammer Demo

19

WinJammer Demo

WinJammer Demo

WinJammer Demo

WinJammer Demo

WinJammer Demo

WinJammer Demo

WinJammer Demo

22

WinJammer Demo

WinJammer Demo

WinJammer Demo

WinJammer Demo

WinJammer Demo

WinJammer Demo

WinJammer Demo

25

WinJammer Demo

WinJammer Demo

WinJammer Demo

WinJammer Demo

WinJammer Demo

WinJammer Demo

WinJammer Demo

28

WinJammer Demo

WinJammer Demo

WinJammer Demo

WinJammer Demo

WinJammer Demo

WinJammer Demo

WinJammer Demo

42

WinJammer Demo

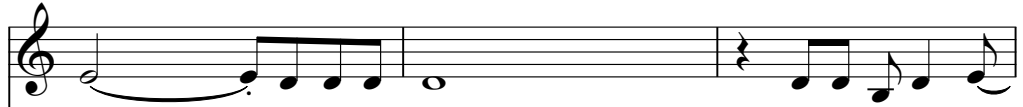

WinJammer Demo

WinJammer Demo

WinJammer Demo

WinJammer Demo

WinJammer Demo

WinJammer Demo

45

WinJammer Demo

WinJammer Demo

WinJammer Demo

WinJammer Demo

WinJammer Demo

WinJammer Demo

WinJammer Demo

48

♩ = 68,000076

WinJammer Demo

WinJammer Demo

WinJammer Demo

WinJammer Demo

WinJammer Demo

WinJammer Demo

WinJammer Demo

51

WinJammer Demo

WinJammer Demo

WinJammer Demo

WinJammer Demo

WinJammer Demo

WinJammer Demo

WinJammer Demo

64

WinJammer Demo

WinJammer Demo

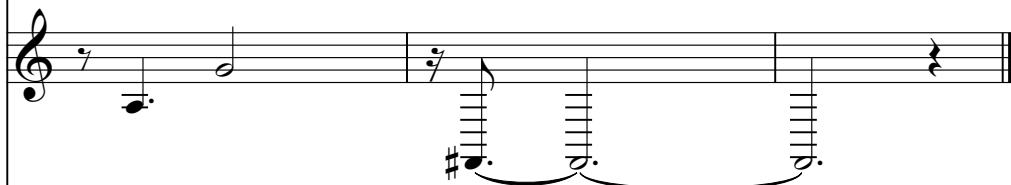

WinJammer Demo

WinJammer Demo

WinJammer Demo

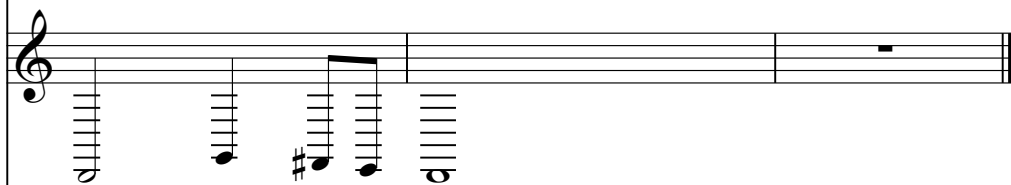

WinJammer Demo

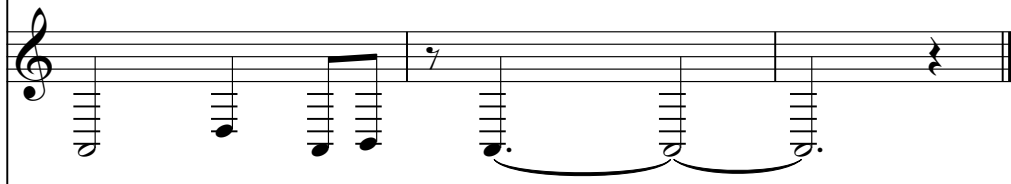

WinJammer Demo

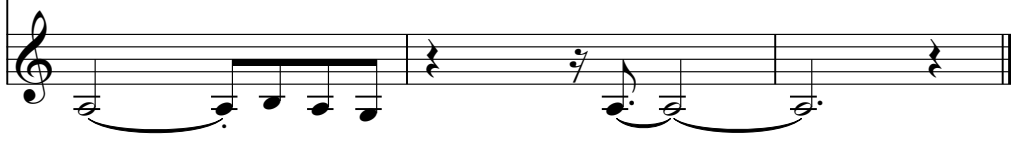

♩ = 880000760

6

11

17

22

27

33

38

44

48

♩ = 68,000076

V.S.

54

59

63

46

50 $\text{♩} = 68,000076$

55

59

63

♩ = 88 0000760

6

11

16

21

25

29

34

38

42

V.S.

46

50 ♩ = 68,000076

55

59

62

♩ = 080000760

6

10

15

20

25

30

35

40

45

V.S.

2

WinJammer Demo

50 ♩ = 68,000076

55

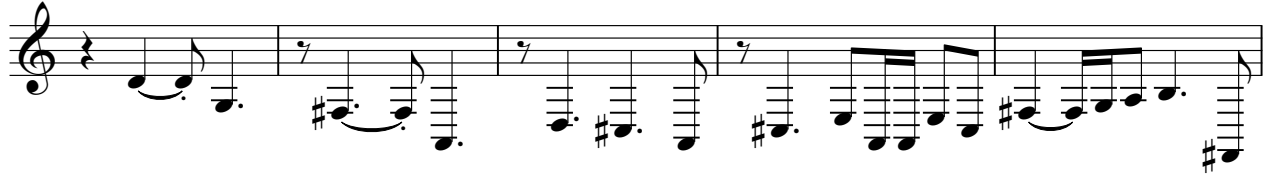

60

63

♩ = 080000760

7

12

18

23

29

34

41

46

51

♩ = 08,0000760

V.S.

♩ = 880000760

7

12

17

22

27

32

37

42

47

♩ = 68,000076

V.S.

52

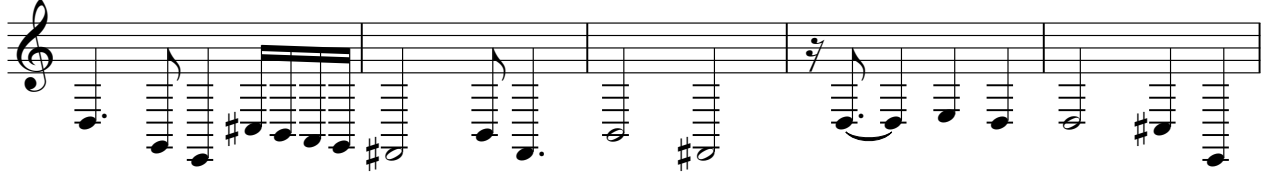

57

61

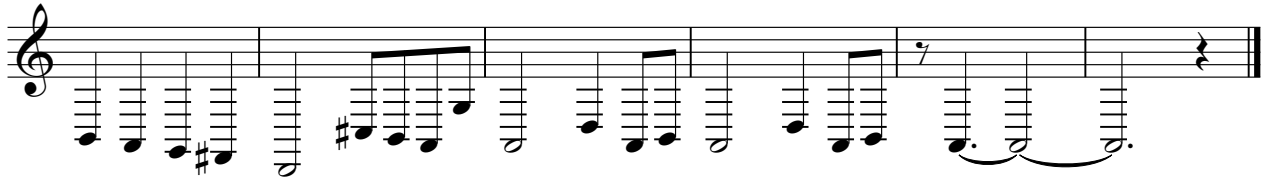

♩ = 68,000060

12

17

22

27

33

2 5

44

49

♩ = 68,000076

55

60

63