

From `Jesus Christ Superstar` - I Don't Know How To Love Him

0.0"  
1.1,00  
I Don't Know How To Love Him

♩ = 100,000000

Voice 1 (Melody)

Drums (BB)

Piano (BB)

Melody Doubled #1

Bass (BB)

♩ = 100,000000

Strings (BB)

5

Voice 1 (Melody)

Drums (BB)

Piano (BB)

Melody Doubled #1

Bass (BB)

8

Voice 1 (Melody)

Drums (BB)

Piano (BB)

Melody Doubled #1

Bass (BB)

10

Voice 1 (Melody)

Drums (BB)

Piano (BB)

Melody Doubled #1

Bass (BB)

13

Voice 1 (Melody)

Drums (BB)

Piano (BB)

Melody Doubled #1

Bass (BB)

16

Voice 1 (Melody)

Drums (BB)

Piano (BB)

Melody Doubled #1

Bass (BB)

19

Voice 1 (Melody)

Drums (BB)

Piano (BB)

Melody Doubled #1

Bass (BB)

22

Voice 1 (Melody)

Drums (BB)

Piano (BB)

Melody Doubled #1

Bass (BB)

25

Voice 1 (Melody)

Drums (BB)

Piano (BB)

Melody Doubled #1

Bass (BB)

Strings (BB)

27

Voice 1 (Melody)

Drums (BB)

Piano (BB)

Melody Doubled #1

Bass (BB)

Strings (BB)

29

Voice 1 (Melody)

Drums (BB)

Piano (BB)

Melody Doubled #1

Bass (BB)

Strings (BB)

31

Voice 1 (Melody)

Drums (BB)

Piano (BB)

Melody Doubled #1

Bass (BB)

Strings (BB)

33

Voice 1 (Melody)

Drums (BB)

Piano (BB)

Melody Doubled #1

Bass (BB)

Strings (BB)

35

Voice 1 (Melody)

Drums (BB)

Piano (BB)

Melody Doubled #1

Bass (BB)

38

Voice 1 (Melody)

Drums (BB)

Piano (BB)

Melody Doubled #1

Bass (BB)

41

Voice 1 (Melody)

Drums (BB)

Piano (BB)

Melody Doubled #1

Bass (BB)

44

Voice 1 (Melody)

Drums (BB)

Piano (BB)

Melody Doubled #1

Bass (BB)

46

Voice 1 (Melody)

Drums (BB)

Piano (BB)

Melody Doubled #1

Bass (BB)

Strings (BB)

48

Voice 1 (Melody)

Drums (BB)

Piano (BB)

Melody Doubled #1

Bass (BB)

Strings (BB)

50

Voice 1 (Melody)

Drums (BB)

Piano (BB)

Melody Doubled #1

Bass (BB)

Strings (BB)

52

Voice 1 (Melody)

Drums (BB)

Piano (BB)

Melody Doubled #1

Bass (BB)

Strings (BB)

54

Voice 1 (Melody)

Drums (BB)

Piano (BB)

Melody Doubled #1

Bass (BB)

Strings (BB)

57

Voice 1 (Melody)

Drums (BB)

Piano (BB)

Melody Doubled #1

Bass (BB)

59

Voice 1 (Melody)

Drums (BB)

Piano (BB)

Melody Doubled #1

Bass (BB)

61

Voice 1 (Melody)

Drums (BB)

Piano (BB)

Melody Doubled #1

Bass (BB)

64

Voice 1 (Melody)

Drums (BB)

Piano (BB)

Melody Doubled #1

Bass (BB)

66

Voice 1 (Melody)

Drums (BB)

Piano (BB)

Melody Doubled #1

Bass (BB)

Strings (BB)

Voice 1 (Melody)

From `Jesus Christ Superstar` - I Don't Know How To Live

♩ = 100,000000

3

9

15

20

26

31

37

42

47

52

V.S.

2

Voice 1 (Melody)

58

63

66

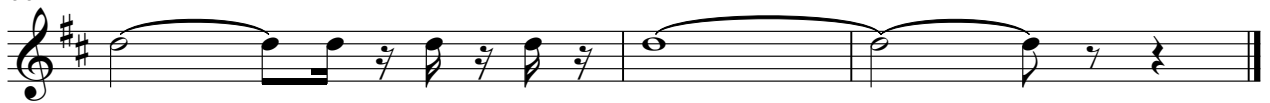

Drums (BB)

From `Jesus Christ Superstar` - I Don't Know How To Live

♩ = 100,000000  
2

6

10

14

18

22

26

29

32

35

V.S.

39

43

46

49

52

55

59

63

66

♩ = 100,000000

6

11

16

21

25

30

35

40

44

48

53

57

61

64

Melody Doubled #1

From `Jesus Christ Superstar` - I Don't Know How To Live

♩ = 100,000000

4

9

15

20

26

31

37

42

47

52

V.S.

2

# Melody Doubled #1

58

63

66

Bass (BB)

From `Jesus Christ Superstar` - I Don't Know How To Love

♩ = 100,000000

2

7

12

17

22

27

32

37

42

47

V.S.

2

Bass (BB)

52

57

62

65

Strings (BB)

From `Jesus Christ Superstar` - I Don't Know How To Live

♩ = 100,000000  
25

31

11

47

54

11