

Fuori - Irene Grandi

♩ = 100,000000
Drums

Percussion

Acoustic

Jazz Guitar

Overdriv

Electric Guitar

Clean

7-string
Electric Guitar

Muted

Fretless Electric Bass

Muted dl

Fretless Electric Bass

Fretless

5-string Fretless
Electric Bass

Organ

Rock Organ

Syn bass

Synth Bass

♩ = 100,000000
Melody

Lead 3 (Calliope)

2

3

Perc. J. Gtr. E. Bass E. Bass Organ

5

Perc. J. Gtr. E. Bass E. Bass Lead 3

7

Perc. J. Gtr. E. Bass E. Bass Lead 3

9

Perc.

J. Gtr.

E. Bass

E. Bass

Organ

Lead 3

11

Perc.

J. Gtr.

E. Gtr.

E. Bass

E. Bass

E. Bass

S. Bass

Lead 3

17

Perc. 

J. Gtr. 

E. Gtr. 

E. Gtr.

T		0	
A		2	3
B			1

E. Bass 

E. Bass 

Organ 

S. Bass 

Lead 3 

23

Perc.

J. Gtr.

E. Gtr.

E. Gtr.

E. Bass

E. Bass

Organ

S. Bass

Lead 3

26

Perc.

J. Gtr.

E. Gtr.

E. Gtr. TAB

E. Bass

S. Bass

Organ

S. Bass

Lead 3

29

Perc.

J. Gtr.

E. Gtr.

E. Gtr. TAB

E. Bass

Organ

S. Bass

Lead 3

31

Perc.

J. Gtr.

E. Gtr.
TAB
1 1 4 4 4 4 1 1 | 1 3 3 3 4 3 4 3

E. Bass

Organ

S. Bass

Lead 3

33

Perc.

J. Gtr.

E. Gtr.
TAB
2 2 3 2 2 6 | 2 4 2 2 2 6 6

E. Bass

Organ

S. Bass

Lead 3

35

Perc.

J. Gtr.

E. Gtr.

E. Bass

Organ

S. Bass

Lead 3

37

Perc.

J. Gtr.

E. Gtr.

E. Bass

Organ

S. Bass

Lead 3

T
A
B

2 1 1
3 3 2 2

2 2 2 2 2 1 1 1 1
4 3 3 2 2 4 4 4 4

(b)

39

Perc.

J. Gtr.

E. Gtr.
T
A
B

E. Bass

Organ

S. Bass

Lead 3

41

Perc.

J. Gtr.

E. Gtr.
T
A
B

E. Bass

Organ

S. Bass

Lead 3

43

Perc.

J. Gtr.

E. Gtr.
T
A
B

E. Bass

Organ

S. Bass

Lead 3

45

Perc.

J. Gtr.

E. Gtr.
T
A
B

E. Bass

Organ

S. Bass

Lead 3

47

Perc.

J. Gtr.

E. Gtr.

E. Gtr. TAB

E. Bass

E. Bass

Organ

50

Perc.

J. Gtr.

E. Gtr.

E. Gtr. TAB

E. Bass

E. Bass

Organ

S. Bass

Lead 3

53

Perc.

J. Gtr.

E. Gtr.

T	0	
A	2	3
B		4

E. Bass

E. Bass

Organ

S. Bass

Lead 3

56

Perc.

J. Gtr.

E. Gtr.

T		0	
A		2	3
B			4

E. Bass

E. Bass

Organ

S. Bass

Lead 3

59

Perc.

J. Gtr.

E. Gtr.

E. Gtr.

T		
A	0	
B	2	3

E. Bass

E. Bass

Organ

S. Bass

Lead 3

62

Perc.

J. Gtr.

E. Gtr.

E. Gtr.

E. Bass

E. Bass

Organ

S. Bass

Lead 3

65

Perc.

J. Gtr.

E. Gtr.

E. Bass

Organ

S. Bass

Lead 3

67

69

71

Perc.

J. Gtr.

E. Gtr.

E. Bass

Organ

S. Bass

Lead 3

73

- Perc.**: Percussion part with a snare drum and cymbal pattern.
- J. Gtr.**: Jazz guitar part with chords and melodic lines.
- E. Gtr.**: Electric guitar part with a tab. The tab shows fret numbers for strings T, A, and B.

T																			
A	3	2	1	1	2	2	2	2	2	2	1	1	1	1	1	1	1	1	1
B																			
- E. Bass**: Electric bass part with a melodic line.
- Organ**: Organ part with chords and melodic lines.
- S. Bass**: Second bass part with a melodic line.
- Lead 3**: Lead guitar part with a melodic line.

75

77

79

Perc.

J. Gtr.

E. Gtr.

E. Bass

Organ

S. Bass

Lead 3

81

Perc.

J. Gtr.

E. Gtr.

E. Bass

Organ

S. Bass

Lead 3

83

Perc.

J. Gtr.

E. Gtr.

E. Bass

Organ

S. Bass

Lead 3

85

Perc.

J. Gtr.

E. Gtr.

E. Bass

Organ

S. Bass

Lead 3

87

Perc.

J. Gtr.

E. Gtr.

T	1	4	4	4	4	4	1	5	1	4	3	2
A			5	4	4					6	1	4
B				5	5							3

E. Bass

Organ

S. Bass

Lead 3

89

91

Perc.

J. Gtr.

E. Gtr.
T
A
B

E. Bass

Organ

S. Bass

Lead 3

93

Perc.

J. Gtr.

E. Gtr.
T
A
B

E. Bass

Organ

S. Bass

Lead 3

95

Perc.

J. Gtr.

E. Gtr.

E. Bass

Organ

S. Bass

Lead 3

97

Perc.

J. Gtr.

E. Gtr.

E. Bass

Organ

S. Bass

Lead 3

Perc.

J. Gtr.

E. Gtr.

E. Gtr.

E. Bass

Organ

S. Bass

Lead 3

105

Perc.

J. Gtr.

E. Gtr.

E. Gtr. TAB

E. Bass

Organ

S. Bass

Lead 3

106

Perc.

J. Gtr.

E. Gtr. TAB

E. Bass

Organ

S. Bass

Lead 3

107

Perc.

J. Gtr.

E. Gtr.

E. Bass

Organ

S. Bass

Lead 3

Fuori - Irene Grandi

Percussion

♩ = 100,000000
Drums

5

8

11

15

19

23

27

30

32

V.S.

34

36

38

40

42

44

47

51

55

59

Percussion

63

66

68

70

72

74

76

78

80

83

V.S.

Percussion

85

87

89

91

93

95

97

100

104

106

Percussion

107

6 3

♩ = 100,000000

Acoustic

2

7

11

16

21

26

31

34

36

38

3

40

43

46

50

55

60

64

68

71

74

76

79

82

85

87

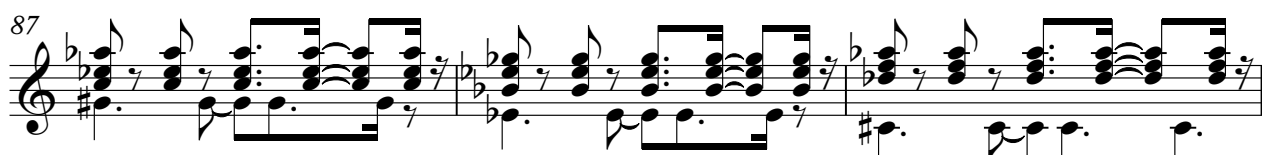

90

93

95

97

100

104

Electric Guitar

Fuori - Irene Grandi

♩ = 100,000000
Overdriv

10 3

18 3

27 21 3

55 3

63 36

102 2

Fuori - Irene Grandi

7-string Electric Guitar

♩ = 100,000000

Clean

17 **3**

E									
B									
A									
D									
G									
B									
E									
A									

25

T		0							
A		2	3						
B			1						

31

T			4	4	4		2	2	2		2	2	6		4	4	4	4	
A	1	1	4	1	4	1	1	1	1		3	3	3	3	3		2	2	3
B										1	1	4	4	4	4	4	4	4	4

35

T			4	4	4		4	2			1	1			2	2	1	1	1
A	1	4	4	4	4	1	5	3	3		2	2			2	2	2	2	2
B								1	4	1	1			3	3				

39

T			4	4	4		2	2	2		2	2	6		4	4	4	4	
A	1	1	4	1	4	1	1	1	1		3	3	3	3	3		2	2	3
B										1	1	4	4	4	4	4	4	4	4

43

T			1	1	4	4		2			1	1			2			
A	1	1	4	6	6	1	5	3	3		2	2			3	3	1	1
B								4	4	4				3	3		4	4

48

T		0																
A		2	3															
B			1															

51

3 **3**

T									
A									
B									

T	0			0			0				1			1	
A	2		3	2		3	2		3						
B			1			1			1			6	6	4	4
												4	4	4	4
												2	2	2	2

64

T			1	3	3		4			4	4	4		
A				0	0		4			1	1	4	1	1
B	1	1		1	1		6		1	3	4	0		
							4							

68

T		2	2		2		2	2	6		4	4	4	4		4	4	4
A	1	3	3	3	3	3	4	3		2	2	2	2	6	6	1	4	4
B		1	1	4	4	4	4	4	4	4	4	4	4	4	4	6	5	5
				6	6	6	6	6	6	4	4	6	6	4				

72

T		4		2		1	1		2	2	2	2	1	1	1	1		4	4
A	1	4		3	3		2	2	2	2	2	2	2	2	2	2		1	1
B		6		1	1		3	1	3		4		4	4	4	4		1	1

76

T		2	2		2		2	2	6		4	4	4	4		1	1	4	4
A	1	3	3	3	3	3	4	3		2	2	2	2	6	6	1	1	6	6
B		1	1	4	4	4	4	4	4	4	4	4	4	4	4	6	5	5	1
				6	6	6	6	6	6	4	4	6	6	4					

80

T			2		1	1		2		4	4		1	4	4	4	4	4	4
A	4	4	4		2	2		3	3	1	6	6	1	1	4	1	4	1	1
B					3	3		4	4	4	4								

84

T		2	2		2		2	2	6		4	4	4	4		4	4	4	4
A	1	3	3	3	3	3	4	3		2	2	2	2	6	6	1	4	4	4
B		1	1	4	4	4	4	4	4	4	4	4	4	4	4	6	5	5	1
				6	6	6	6	6	6	4	4	6	6	4					

88

T		4		2		1	1		2		2		2		2		4	4	4
A	1	4		3	3		2	2	2		2	2	2	2	3		1	1	4
B		6		1	1		3	1	3		4	4	4	4	4		1	1	1

92

T		2	2		2		2	2	6		4	4	4	4		1	1	4	4
A	1	3	3	3	3	3	4	3		2	2	2	2	6	6	1	1	6	6
B		1	1	4	4	4	4	4	4	4	4	4	4	4	4	6	5	5	1
				6	6	6	6	6	6	4	4	6	6	4					

96

T			2		1	1		2		2	2		2				1		1
A	4	4	4		2	2		3	3		4	4	4	4					
B					3	3		4	4	4	4								

T	1	0	3	1	1	1	0	3
A	4	4	2	1	6	6	4	4
B	1	1	4		4	4	4	4
					2	2	2	2
					1	1	4	

T	1	1	1	0	3		
A	6	6	4	4	2	1	
B	4	4	4	4	2	2	2
					1	1	4
					4		4

Fuori - Irene Grandi

Fretless Electric Bass

$\text{♩} = 100,000000$
Muted

5

8

11

15

19

23

26

20

2

Fretless Electric Bass

47

51

55

59

62

45

Fretless Electric Bass

Fuori - Irene Grandi

♩ = 100,000000
Muted dl

4

6

9

11

13

94

Fuori - Irene Grandi
5-string Fretless Electric Bass

♩ = 100,000000
Fretless **12**

17

21

25

29

32

36

40

44

48

V.S.

91

95

98

102

105

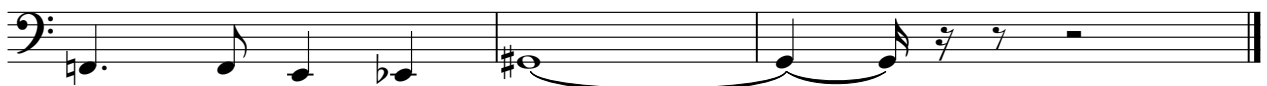

Fuori - Irene Grandi

Rock Organ

♩ = 100,000000
Organ

2 4

9 3 3

14 3 3 3

22 3 6

24 4

31

38

44

49

56

62

69

75

82

89

96

3

101

104

Fuori - Irene Grandi

Synth Bass

♩ = 100,000000

Syn bass

12

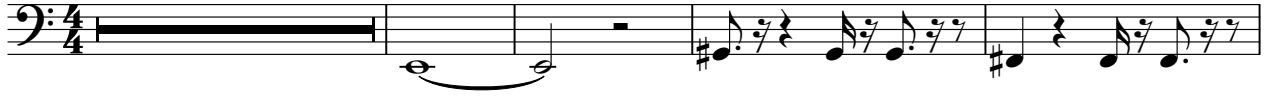

17

21

25

29

32

36

40

44

46

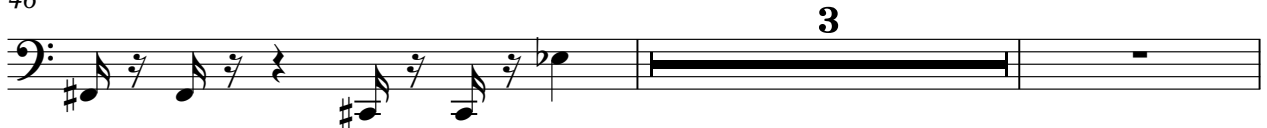

51

55

59

63

66

70

74

78

82

86

91

95

98

102

105

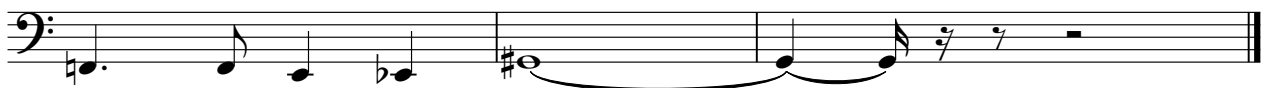

Fuori - Irene Grandi

Lead 3 (Calliope)

♩ = 100,000000

Melody

5

9

13

17

21

25

29

33

37

41

V.S.

Lead 3 (Calliope)

Lead 3 (Calliope)

3

