

G Drudi - Fiky Fiky

♩ = 131,001511

HRN/MARIMB

DRUMS

E.PNO/GTR

♩ = 131,001511

SAWTH/STR

2

HRN/MARIMB

DRUMS

E.PNO/GTR

SAWTH/STR

3

HRN/MARIMB

DRUMS

E.PNO/GTR

SAWTH/STR

4

HRN/MARIMB

DRUMS

E.PNO/GTR

SAWTH/STR

5

HRN/MARIMB

DRUMS

FINGERDBAS

E.PNO/GTR

SAWTH/STR

6

HRN/MARIMB

DRUMS

FINGERDBAS

E.PNO/GTR

SAWTH/STR

7

HRN/MARIMB

DRUMS

FINGERDBAS

E.PNO/GTR

SAWTH/STR

8

HRN/MARIMB

DRUMS

FINGERDBAS

E.PNO/GTR

SAWTH/STR

9

HRN/MARIMB

DRUMS

FINGERDBAS

E.PNO/GTR

SAWTH/STR

11

HRN/MARIMB

DRUMS

FINGERDBAS

E.PNO/GTR

13

HRN/MARIMB

DRUMS

FINGERDBAS

E.PNO/GTR

15

HRN/MARIMB

DRUMS

FINGERDBAS

E.PNO/GTR

17

HRN/MARIMB

DRUMS

FINGERDBAS

E.PNO/GTR

SAWTH/STR

19

HRN/MARIMB

DRUMS

FINGERDBAS

E.PNO/GTR

SAWTH/STR

21

HRN/MARIMB

DRUMS

FINGERDBAS

E.PNO/GTR

SAWTH/STR

23

HRN/MARIMB

DRUMS

FINGERDBAS

E.PNO/GTR

SAWTH/STR

25

HRN/MARIMB

DRUMS

FINGERDBAS

E.PNO/GTR

SAWTH/STR

27

HRN/MARIMB

DRUMS

FINGERDBAS

E.PNO/GTR

29

HRN/MARIMB

DRUMS

FINGERDBAS

E.PNO/GTR

31

HRN/MARIMB

DRUMS

FINGERDBAS

E.PNO/GTR

33

HRN/MARIMB

DRUMS

FINGERDBAS

E.PNO/GTR

SAWTH/STR

35

HRN/MARIMB

DRUMS

FINGERDBAS

E.PNO/GTR

SAWTH/STR

37

HRN/MARIMB

DRUMS

FINGERDBAS

E.PNO/GTR

SAWTH/STR

39

HRN/MARIMB

DRUMS

FINGERDBAS

E.PNO/GTR

SAWTH/STR

41

HRN/MARIMB

DRUMS

FINGERDBAS

E.PNO/GTR

SAWTH/STR

42

HRN/MARIMB

DRUMS

E.PNO/GTR

SAWTH/STR

43

HRN/MARIMB

DRUMS

E.PNO/GTR

SAWTH/STR

44

HRN/MARIMB

DRUMS

E.PNO/GTR

SAWTH/STR

45

HRN/MARIMB

DRUMS

FINGERDBAS

E.PNO/GTR

SAWTH/STR

46

HRN/MARIMB

DRUMS

FINGERDBAS

E.PNO/GTR

SAWTH/STR

47

HRN/MARIMB

DRUMS

FINGERDBAS

E.PNO/GTR

SAWTH/STR

48

HRN/MARIMB

DRUMS

FINGERDBAS

E.PNO/GTR

SAWTH/STR

49

HRN/MARIMB

DRUMS

FINGERDBAS

E.PNO/GTR

SAWTH/STR

51

HRN/MARIMB

DRUMS

FINGERDBAS

E.PNO/GTR

53

HRN/MARIMB

DRUMS

FINGERDBAS

E.PNO/GTR

55

HRN/MARIMB

DRUMS

FINGERDBAS

E.PNO/GTR

SAWTH/STR

57

HRN/MARIMB

DRUMS

FINGERDBAS

E.PNO/GTR

SAWTH/STR

59

HRN/MARIMB

DRUMS

FINGERDBAS

E.PNO/GTR

SAWTH/STR

61

HRN/MARIMB

DRUMS

FINGERDBAS

E.PNO/GTR

SAWTH/STR

63

HRN/MARIMB

DRUMS

FINGERDBAS

E.PNO/GTR

SAWTH/STR

65

HRN/MARIMB

DRUMS

FINGERDBAS

E.PNO/GTR

SAWTH/STR

67

HRN/MARIMB

DRUMS

FINGERDBAS

E.PNO/GTR

69

HRN/MARIMB

DRUMS

FINGERDBAS

E.PNO/GTR

71

HRN/MARIMB

DRUMS

FINGERDBAS

E.PNO/GTR

73

HRN/MARIMB

DRUMS

FINGERDBAS

E.PNO/GTR

SAWTH/STR

75

HRN/MARIMB

DRUMS

FINGERDBAS

E.PNO/GTR

SAWTH/STR

77

HRN/MARIMB

DRUMS

FINGERDBAS

E.PNO/GTR

SAWTH/STR

79

HRN/MARIMB

DRUMS

FINGERDBAS

E.PNO/GTR

SAWTH/STR

81

HRN/MARIMB

DRUMS

FINGERDBAS

E.PNO/GTR

SAWTH/STR

83

HRN/MARIMB

DRUMS

FINGERDBAS

E.PNO/GTR

SAWTH/STR

89

HRN/MARIMB

DRUMS

FINGERDBAS

E.PNO/GTR

SAWTH/STR

91

HRN/MARIMB

DRUMS

FINGERDBAS

E.PNO/GTR

SAWTH/STR

93

HRN/MARIMB

DRUMS

FINGERDBAS

E.PNO/GTR

SAWTH/STR

95

HRN/MARIMB

DRUMS

FINGERDBAS

E.PNO/GTR

SAWTH/STR

97

HRN/MARIMB

♩ = 131,001511

9

11

13

15

17

19

21

23

25

27

29

31

33

35

37

39

44

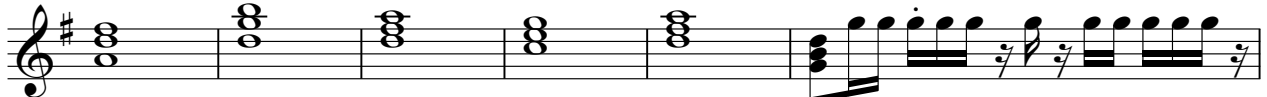

50

52

54

56

58

60

62

64

66

68

70

72

74

76

78

81

85

88

91

94

DRUMS

G Drudi - Fiky Fiky

♩ = 131,001511

2

3

4

5

6

7

8

10

14

V.S.

DRUMS

17

20

23

26

30

33

36

39

41

42

DRUMS

43

44

45

46

47

48

50

54

57

60

V.S.

DRUMS

63

66

70

73

76

79

82

85

88

91

DRUMS

94

96

♩ = 131,001511

4

6

8

10

12

14

16

19

23

26

28

30

32

35

39

45

47

49

51

53

55

57

61

65

67

69

71

73

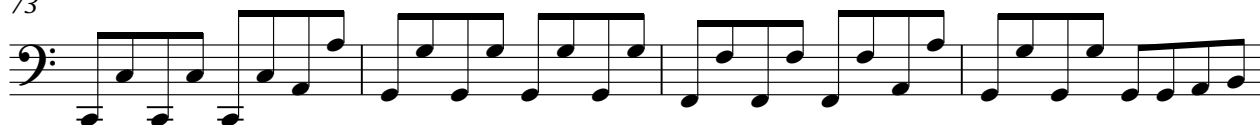

77

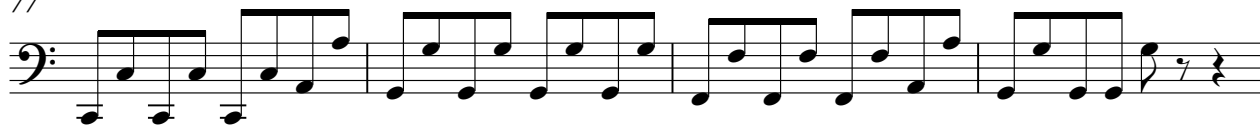

81

V.S.

4

FINGERDBAS

85

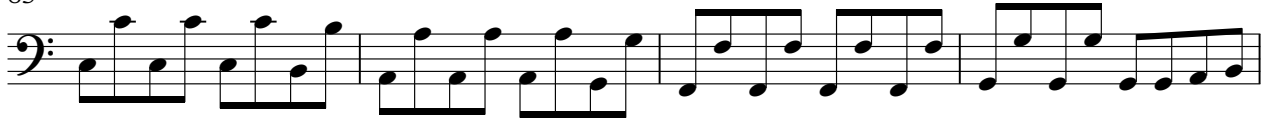

89

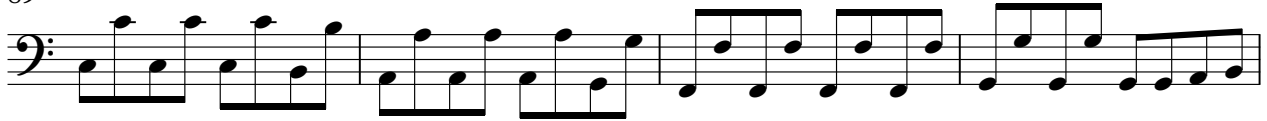

93

95

4

21

23

25

27

29

31

33

35

37

39

42

46

49

51

53

55

V.S.

57

59

61

63

65

67

69

71

73

75

77

79

82

84

86

88

V.S.

6

E.PNO/GTR

90

92

94

96

♩ = 131,001511

2

73

SAWTH/STR

80

89

95

4