

G G Anderson - Ich Bin Verliebt In Dich 2

♩ = 120,000000

DRUMS

STEEL GTR

JAZZ GTR

FINGERDBAS

SYNTH DRUM

E.PIANO 2

SYN STR 1

POLYSYNTH

ATMOSPHERE

♩ = 120,000000

BRIGHTNESS

5

DRUMS

STEEL GTR

FINGERBAS

SYN STR 1

BRIGHTNESS

7

DRUMS

STEEL GTR

FINGERBAS

SYN STR 1

BRIGHTNESS

9

DRUMS

STEEL GTR

FINGERDBAS

SYN STR 1

ATMOSPHERE

BRIGHTNESS

11

DRUMS

STEEL GTR

JAZZ GTR

FINGERDBAS

SYNTH DRUM

E.PIANO 2

SYN STR 1

ATMOSPHERE

13

DRUMS

STEEL GTR

JAZZ GTR

FINGERDBAS

E.PIANO 2

SYN STR 1

POLYSYNTH

15

DRUMS

STEEL GTR

JAZZ GTR

FINGERDBAS

E.PIANO 2

SYN STR 1

POLYSYNTH

17

DRUMS

STEEL GTR

JAZZ GTR

FINGERDBAS

E.PIANO 2

SYN STR 1

POLYSYNTH

19

DRUMS

STEEL GTR

JAZZ GTR

FINGERDBAS

E.PIANO 2

SYN STR 1

POLYSYNTH

21

DRUMS

STEEL GTR

JAZZ GTR

FINGERDBAS

E.PIANO 2

SYN STR 1

23

DRUMS

STEEL GTR

JAZZ GTR

FINGERDBAS

E.PIANO 2

SYN STR 1

25

DRUMS

STEEL GTR

JAZZ GTR

FINGERDBAS

E.PIANO 2

SYN STR 1

ATMOSPHERE

27

DRUMS

STEEL GTR

JAZZ GTR

FINGERBAS

SYNTH DRUM

E.PIANO 2

SYN STR 1

ATMOSPHERE

- **DRUMS**: Features a complex rhythmic pattern with various drum sounds, including cymbals and snare.
- **STEEL GTR**: Plays a series of chords and single notes, often with a tremolo effect.
- **JAZZ GTR**: Plays a melodic line with eighth and sixteenth notes.
- **FINGERBAS**: Provides a bass line with a mix of eighth and quarter notes.
- **SYNTH DRUM**: Plays a simple, rhythmic pattern.
- **E.PIANO 2**: Plays a sustained chord in the right hand and a bass line in the left hand.
- **SYN STR 1**: Plays a melodic line with a long, sustained note in the second measure.
- **ATMOSPHERE**: Plays a simple, sustained chord.

29

DRUMS

STEEL GTR

JAZZ GTR

FINGERDBAS

E.PIANO 2

SYN STR 1

ATMOSPHERE

31

DRUMS

STEEL GTR

JAZZ GTR

FINGERDBAS

E.PIANO 2

SYN STR 1

33

DRUMS

STEEL GTR

JAZZ GTR

FINGERDBAS

E.PIANO 2

SYN STR 1

ATMOSPHERE

35

DRUMS

STEEL GTR

JAZZ GTR

FINGERBAS

SYNTH DRUM

E.PIANO 2

SYN STR 1

ATMOSPHERE

37

DRUMS

STEEL GTR

JAZZ GTR

FINGERDBAS

E.PIANO 2

SYN STR 1

ATMOSPHERE

39

DRUMS

STEEL GTR

JAZZ GTR

FINGERDBAS

E.PIANO 2

SYN STR 1

41

DRUMS

STEEL GTR

JAZZ GTR

FINGERDBAS

E.PIANO 2

SYN STR 1

ATMOSPHERE

43

DRUMS

STEEL GTR

JAZZ GTR

FINGERDBAS

SYNTH DRUM

E.PIANO 2

SYN STR 1

ATMOSPHERE

45

DRUMS

STEEL GTR

JAZZ GTR

FINGERDBAS

E.PIANO 2

SYN STR 1

POLYSYNTH

47

DRUMS

STEEL GTR

JAZZ GTR

FINGERDBAS

E.PIANO 2

SYN STR 1

POLYSYNTH

49

DRUMS

STEEL GTR

JAZZ GTR

FINGERDBAS

E.PIANO 2

SYN STR 1

POLYSYNTH

51

DRUMS

STEEL GTR

JAZZ GTR

FINGERDBAS

E.PIANO 2

SYN STR 1

POLYSYNTH

53

DRUMS

STEEL GTR

JAZZ GTR

FINGERDBAS

E.PIANO 2

SYN STR 1

55

DRUMS

STEEL GTR

JAZZ GTR

FINGERDBAS

E.PIANO 2

SYN STR 1

57

DRUMS

STEEL GTR

JAZZ GTR

FINGERDBAS

E.PIANO 2

SYN STR 1

ATMOSPHERE

59

61

DRUMS

STEEL GTR

JAZZ GTR

FINGERDBAS

E.PIANO 2

SYN STR 1

ATMOSPHERE

63

DRUMS

STEEL GTR

JAZZ GTR

FINGERDBAS

E.PIANO 2

SYN STR 1

65

DRUMS

STEEL GTR

JAZZ GTR

FINGERDBAS

E.PIANO 2

SYN STR 1

ATMOSPHERE

67

DRUMS

STEEL GTR

JAZZ GTR

FINGERDBAS

SYNTH DRUM

E.PIANO 2

SYN STR 1

ATMOSPHERE

69

DRUMS

STEEL GTR

JAZZ GTR

FINGERDBAS

E.PIANO 2

SYN STR 1

ATMOSPHERE

71

DRUMS

STEEL GTR

JAZZ GTR

FINGERDBAS

E.PIANO 2

SYN STR 1

73

DRUMS

STEEL GTR

JAZZ GTR

FINGERDBAS

E.PIANO 2

SYN STR 1

ATMOSPHERE

75

DRUMS

STEEL GTR

JAZZ GTR

FINGERDBAS

SYNTH DRUM

E.PIANO 2

SYN STR 1

ATMOSPHERE

77

DRUMS

STEEL GTR

JAZZ GTR

FINGERDBAS

E.PIANO 2

SYN STR 1

ATMOSPHERE

79

DRUMS

STEEL GTR

JAZZ GTR

FINGERDBAS

E.PIANO 2

SYN STR 1

ATMOSPHERE

81

DRUMS

STEEL GTR

JAZZ GTR

FINGERDBAS

E.PIANO 2

SYN STR 1

ATMOSPHERE

85

DRUMS

STEEL GTR

JAZZ GTR

FINGERDBAS

E.PIANO 2

SYN STR 1

ATMOSPHERE

87

DRUMS

STEEL GTR

JAZZ GTR

FINGERDBAS

E.PIANO 2

SYN STR 1

89

DRUMS

STEEL GTR

JAZZ GTR

FINGERDBAS

E.PIANO 2

SYN STR 1

ATMOSPHERE

91

DRUMS

STEEL GTR

JAZZ GTR

FINGERDBAS

SYNTH DRUM

E.PIANO 2

SYN STR 1

ATMOSPHERE

93

DRUMS

STEEL GTR

JAZZ GTR

FINGERDBAS

E.PIANO 2

SYN STR 1

ATMOSPHERE

95

DRUMS

STEEL GTR

JAZZ GTR

FINGERDBAS

E.PIANO 2

SYN STR 1

97

DRUMS

STEEL GTR

JAZZ GTR

FINGERDBAS

E.PIANO 2

SYN STR 1

ATMOSPHERE

99

DRUMS

STEEL GTR

JAZZ GTR

FINGERDBAS

SYNTH DRUM

E.PIANO 2

SYN STR 1

ATMOSPHERE

Detailed description of the musical score: The score is for page 34, measures 99 and 100. It features eight staves. The DRUMS staff uses a drum set notation with 'x' marks for cymbals and various note values for other drums. The STEEL GTR staff is in treble clef with a key signature of one flat, featuring a complex rhythmic pattern of chords and single notes. The JAZZ GTR staff is in treble clef with a key signature of one flat, showing a melodic line with some chromaticism. The FINGERDBAS staff is in bass clef with a key signature of one flat, providing a bass line with eighth and quarter notes. The SYNTH DRUM staff is in treble clef with a key signature of one flat, showing a simple rhythmic pattern. The E.PIANO 2 staff is in grand staff (treble and bass clefs) with a key signature of one flat, featuring a complex texture with many notes and some sustained chords. The SYN STR 1 staff is in treble clef with a key signature of one flat, showing a melodic line with some chromaticism. The ATMOSPHERE staff is in treble clef with a key signature of one flat, showing a melodic line with some chromaticism.

101

DRUMS

STEEL GTR

Steel guitar notation for measures 101-104. The notation is on a single staff in treble clef. It shows a series of chords and single notes, with some chords marked with a '7' indicating a seventh chord. The rhythm is consistent with the other instruments, with notes on the second and fourth beats.

JAZZ GTR

Jazz guitar notation for measures 101-104. The notation is on a single staff in treble clef. It features a melodic line with various accidentals (sharps and flats) and a final measure with a long note tied to the next measure.

FINGERDBAS

Finger bass notation for measures 101-104. The notation is on a single staff in bass clef. It shows a melodic line with various accidentals and a final measure with a long note tied to the next measure.

E.PIANO 2

Electric piano 2 notation for measures 101-104. The notation is on a grand staff (treble and bass clefs). It features a complex texture with long notes and a triplet of eighth notes in the final measure of the system.

SYN STR 1

Synthesizer 1 notation for measures 101-104. The notation is on a single staff in treble clef. It shows a melodic line with various accidentals and a final measure with a long note tied to the next measure.

102

DRUMS

STEEL GTR

JAZZ GTR

FINGERDBAS

SYNTH DRUM

E.PIANO 2

SYN STR 1

POLYSYNTH

ATMOSPHERE

BRIGHTNESS

G G Anderson - Ich Bin Verliebt In Dich 2

DRUMS

♩ = 120,000000

2

6

9

12

14

16

18

20

22

24

V.S.

DRUMS

52

54

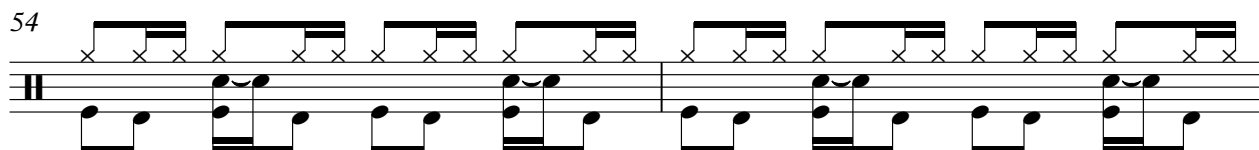

56

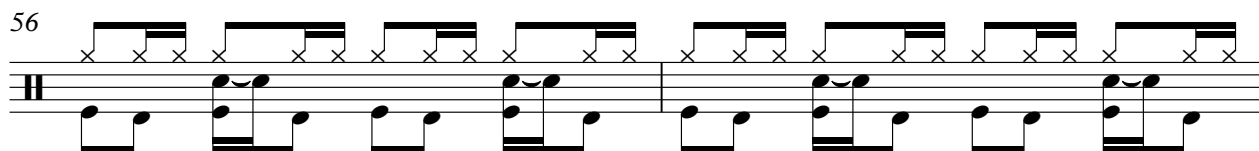

58

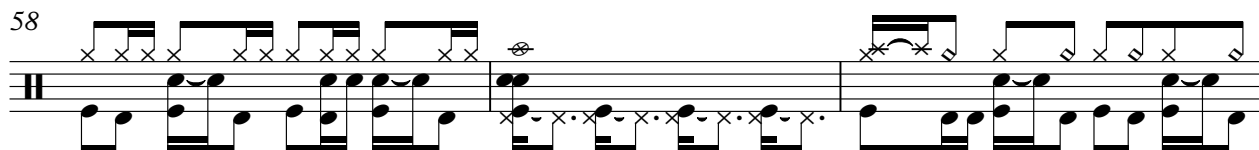

61

64

67

70

73

76

V.S.

DRUMS

78

80

82

85

88

91

94

97

100

102

G G Anderson - Ich Bin Verliebt In Dich 2

STEEL GTR

♩ = 120,000000

2

6

9

12

15

18

21

24

27

30

V.S.

33

36

39

42

45

48

51

54

57

60

63

66

69

72

75

78

81

84

87

90

93

96

99

102

♩ = 120,000000

9

15

20

25

30

35

39

44

50

56

61

65

70

76

82

87

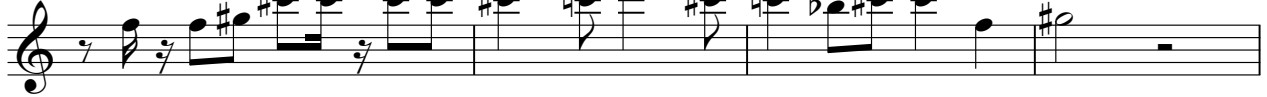

91

JAZZ GTR

3

95

100

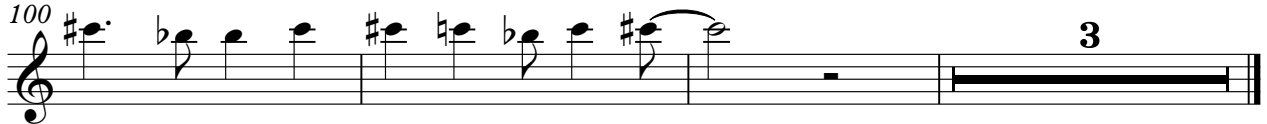

3

♩ = 120,000000

2

7

11

15

19

23

28

33

37

41

V.S.

45

49

53

57

62

67

71

75

79

84

88

92

96

100

SYNTH DRUM

G G Anderson - Ich Bin Verliebt In Dich 2

♩ = 120,000000

♩ = 120,000000

10

17

26

34

41

48

57

65

73

80

86

94

99

102

G G Anderson - Ich Bin Verliebt In Dich 2

SYN STR 1

♩ = 120,000000

7

14

21

29

35

41

48

56

63

V.S.

69

75

83

88

93

98

102

♩ = 120,000000

12 2

18

26

47

2

51

51 3

ATMOSPHERE

G G Anderson - Ich Bin Verliebt In Dich 2

♩ = 120,000000

8 14

26 2 3

34

39 3 14

58 2 3

66

71 3 2

79 2 2

86 3

92 3

2

ATMOSPHERE

98

102

BRIGHTNESS

G G Anderson - Ich Bin Verliebt In Dich 2

