

7

HH  
Gitarre  
Chor  
Fl.,che  
Strings  
Ges./Pia

12

HH  
Gitarre  
Chor  
Fl.,che  
Strings  
Ges./Pia

17

HH

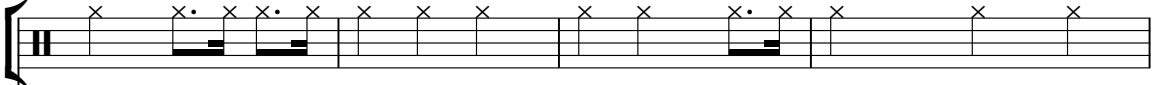

Gitarre

Chor

Fl.,che

Strings

Ges./Pia

21

- Bass Dru**: Features a melodic line with eighth notes and a fermata in the second measure.
- Snare**: Provides a rhythmic accompaniment with eighth notes.
- HH**: Hi-Hat part, marked with 'x' symbols for hits.
- Toms**: Includes a triplet of eighth notes in the first measure.
- Gitarre**: Electric guitar part with chords and melodic fragments.
- Bass**: Bass line with a melodic line and a fermata in the second measure.
- Chor**: Chorus part with a melodic line.
- Fl.,che**: Flute/Clarinet part with a melodic line.
- Strings**: String section part with a complex melodic line.
- Ges./Pia**: Grand Piano/Piano part with a melodic line.

25

Bass Dru

Snare

HH

Gitarre

Bass

Chor

Fl.,che

Strings

Ges./Pia

Detailed description of the musical score: The score is for a 4-measure phrase. The Bass Drum part features a pattern of quarter notes with a slash, followed by a half note. The Snare part has a consistent quarter-note pattern. The HH (Hi-Hat) part uses 'x' marks for quarter notes and a solid black bar for a half note. The Gitarre part is in treble clef, playing chords with eighth-note patterns. The Bass part is in bass clef, mirroring the Bass Drum's rhythm. The Chor part is in treble clef, playing a melodic line with eighth notes. The Fl.,che part is in treble clef, playing a complex melodic line with many beamed notes. The Strings part is in bass clef, playing a rhythmic accompaniment with eighth notes. The Ges./Pia part is in treble clef, playing chords with eighth-note patterns.

29

Bass Dru

Snare

HH

Gitarre

Bass

Chor

Fl.,che

Strings

Ges./Pia

32

Bass Dru

Snare

HH

Gitarre

Bass

Chor

Fl.,che

Strings

Ges./Pia

35

Bass Dru

Snare

HH

Gitarre

Bass

Chor

Fl.,che

Strings

Ges./Pia

38

- HH (Hi-Hat):** Marked with 'x' symbols, indicating a consistent rhythmic pattern.

41

Bass Dru

HH

Rimshot

Gitarre

Bass

Fl.,che

Ges./Pia

44

Bass Dru

HH

Rimshot

Gitarre

Bass

Fl.,che

Ges./Pia

- Gitarre:** Contains a melodic line with triplets and a slash, indicating a specific guitar technique.
- Fl.,che:** Features sustained notes with a double bar line, indicating a long hold.

47

Pan

Bass Dru

HH

Rimshot

Gitarre

Bass

Fl.,che

Ges./Pia

49

Pan

Bass Dru

HH

Rimshot

Gitarre

Bass

Fl.,che

Ges./Pia

52

Pan

Bass Dru

HH

Rimshot

Gitarre

Bass

Fl.,che

Ges./Pia

Detailed description of the musical score: The score is for page 14, starting at measure 52. It consists of eight staves. The top staff is for Pan, with a treble clef and a melodic line. The second staff is for Bass Drum, with a drum clef and a line of notes. The third and fourth staves are for Hi-Hat (HH) and Rimshot, with drum clefs and rhythmic patterns marked with 'x'. The fifth staff is for Guitar (Gitarre), with a treble clef and a complex melodic line featuring several triplet markings. The sixth staff is for Bass, with a bass clef and a line of notes. The seventh staff is for Flute (Fl.,che), with a treble clef and a long slur covering three measures. The eighth staff is for Grand Piano (Ges./Pia), with a treble clef and a line of notes and chords.

55

Pan

Bass Dru

Snare

HH

Rimshot

Vibra

Gitarre

Bass

Chor

Fl.,che

Strings

Ges./Pia

58

Pan

Bass Dru

Snare

HH

Gitarre

Bass

Chor

Fl.,che

Strings

Ges./Pia

62

Pan

Bass Dru

Snare

HH

Gitarre

Bass

Chor

Fl.,che

Strings

Ges./Pia

65

Pan

Bass Dru

Snare

HH

Gitarre

Bass

Chor

Fl.,che

Strings

Ges./Pia

68

Pan

Bass Dru

Snare

HH

Gitarre

Bass

Chor

Fl.,che

Strings

Ges./Pia

71

Pan

Bass Dru

Snare

HH

Gitarre

Bass

Chor

Fl.,che

Strings

Ges./Pia

74

Pan

Bass Dru

Snare

HH

Toms

Vibra

Gitarre

Bass

Chor

Fl.,che

Strings

77

Pan

Bass Dru

Snare

HH

Gitarre

Bass

Chor

Fl,,che

Strings

80

Pan

Bass Dru

Snare

HH

Gitarre

Bass

Chor

Fl.,che

Strings

Ges./Pia

83

Pan

Bass Dru

Snare

HH

Gitarre

Bass

Chor

Fl.,che

Strings

Ges./Pia

85

Pan

Bass Dru

Snare

HH

Gitarre

Bass

Chor

Fl.,che

Strings

Ges./Pia

88

Pan

Bass Dru

Snare

HH

Gitarre

Bass

Chor

Fl.,che

Strings

Ges./Pia

90

Pan

Bass Dru

Snare

HH

Gitarre

Bass

Chor

Fl.,che

Strings

Ges./Pia

93

Pan

Bass Dru

Snare

HH

Toms

Gitarre

Bass

Chor

Fl.,che

Strings

Ges./Pia

95

Pan

Bass Dru

Snare

HH

Gitarre

Bass

Chor

Fl.,che

Strings

G G Anderson - Weisse Rosen Schenk Ich Dir 2

Bass Dru

♩ = 80,000000

Bass Dru  
Bass Drum

21

27

35

42

50

58

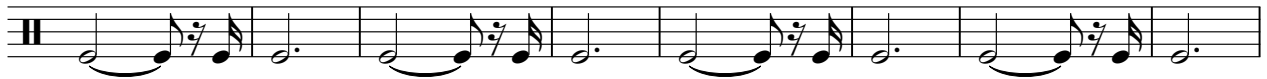

66

73

80

88

V.S.

G G Anderson - Weisse Rosen Schenk Ich Dir 2

Snare

♩ = 80,000000

Snare

**21**

27

35

**16**

57

65

73

81

89

93

# G G Anderson - Weisse Rosen Schenk Ich Dir 2

HH

♩ = 80,000000

HH 2

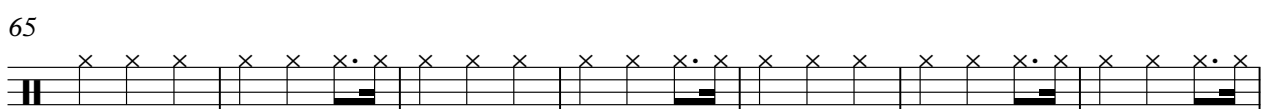
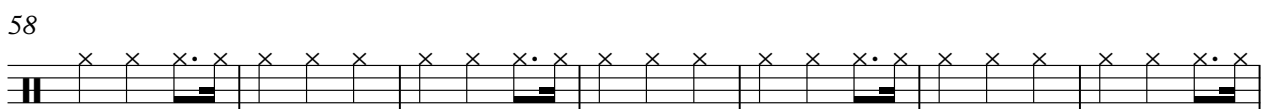
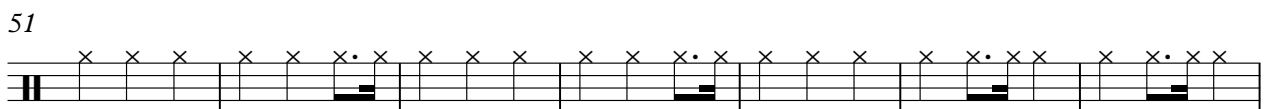
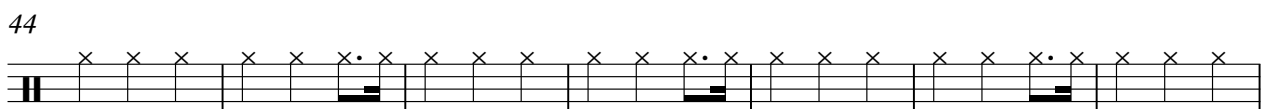
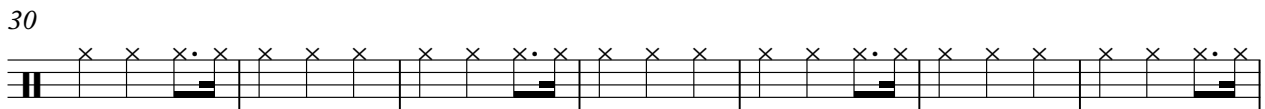
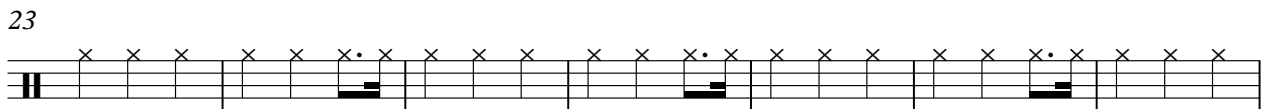
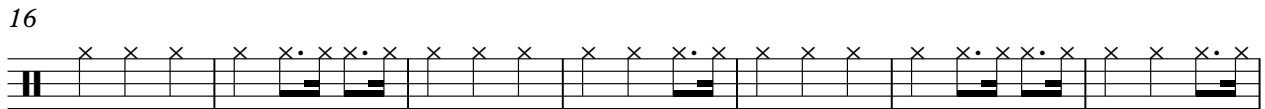
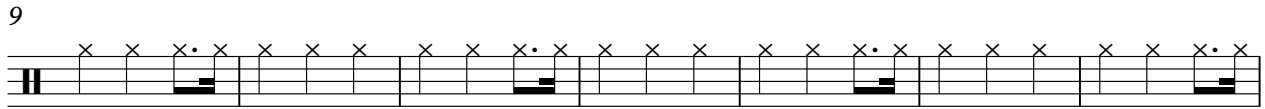

V.S.

2

HH

72

79

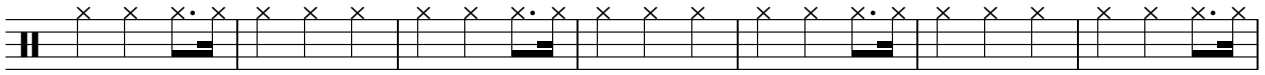

86

92

G G Anderson - Weisse Rosen Schenk Ich Dir 2

Toms

♩ = 80,000000  
Toms

20 18

41

33

75

19 3

Rimshot

G G Anderson - Weisse Rosen Schenk Ich Dir 2

♩ = 80,000000  
Rimshot

**40**

**46**

**52**

**42**

Vibra

G G Anderson - Weisse Rosen Schenk Ich Dir 2

♩ = 80,000000

Vibra  
Vibra

G G Anderson - Weisse Rosen Schenk Ich Dir 2

Gitarre

♩ = 80,000000  
Gitarre 2

12

23

29

34

40

44

47

50

54

V.S.

57

3

61

66

71

3

76

81

86

92

3

G G Anderson - Weisse Rosen Schenk Ich Dir 2

Bass

♩ = 80,000000

Bass

21

27

35

41

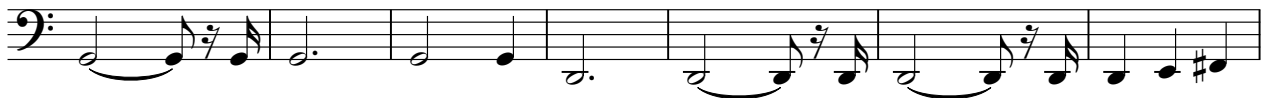

48

54

62

69

75

82

V.S.

2

Bass

88

93

G G Anderson - Weisse Rosen Schenk Ich Dir 2

Chor

♩ = 80,000000  
Chor 5

11

17

23

30

36 17

58

64

70

76

V.S.

2

Chor

82

88

93

G G Anderson - Weisse Rosen Schenk Ich Dir 2

Fl.,che

♩ = 80,000000  
Fl.,che 2

12

20

29

37

47

55

65

73

82

V.S.

G G Anderson - Weisse Rosen Schenk Ich Dir 2

Strings

♩ = 80,000000  
Strings 2

12

22

27

32

36

39

14

Strings

94

Strings

3

41

47

53

60

66

71

83

88

92

