

Gabriel o Pensador - Cachimbo da Paz

0.0"
1.1.00
Cachimbo da Paz/Gabriel Pensador
♩ = 100,000000

Bateria
12cordas
Dist-Guit
Guitarra
Baixo
Rhodes
AcPiano
drum
harmonia
efeito

♩ = 100,000000

4

Bateria
Baixo

6

Bateria

Baixo

Rhodes

harmonia

8

Bateria

Baixo

Rhodes

harmonia

10

Bateria

Baixo

Rhodes

harmonia

12

Bateria

Baixo

Rhodes

harmonia

14

Bateria

Baixo

Rhodes

harmonia

16

Bateria

Baixo

Rhodes

harmonia

4

18

Bateria

Baixo

Rhodes

harmonia

20

Bateria

Baixo

Rhodes

harmonia

22

Bateria

Guitarra

Baixo

AcPiano

24

26

28

30

Bateria

Baixo

Rhodes

harmonia

32

Bateria

Baixo

Rhodes

harmonia

34

Bateria

Baixo

Rhodes

harmonia

36

Bateria

Baixo

Rhodes

harmonia

38

Bateria

Baixo

Rhodes

harmonia

40

Bateria

Baixo

Rhodes

harmonia

42

Bateria

Baixo

Rhodes

harmonia

44

Bateria

Baixo

Rhodes

harmonia

46

Bateria

Guitarra

Baixo

AcPiano

48

50

52

54

Bateria

Baixo

Rhodes

harmonia

56

Bateria

Baixo

Rhodes

harmonia

58

Bateria

Baixo

Rhodes

harmonia

60

Bateria

Baixo

Rhodes

harmonia

62

Bateria

Baixo

Rhodes

drum

harmonia

efeito

65

Bateria

Baixo

Rhodes

harmonia

67

Bateria

Baixo

Rhodes

harmonia

69

Bateria

Baixo

Rhodes

harmonia

71

Bateria

Baixo

Rhodes

harmonia

73

Bateria

Guitarra

Baixo

Rhodes

AcPiano

harmonia

75

Bateria

Guitarra

Baixo

AcPiano

77

Bateria

12cordas

Guitarra

Baixo

AcPiano

79

Bateria

12cordas

Dist-Guit

Guitarra

Baixo

AcPiano

81

Bateria

12cordas

Dist-Guit

Guitarra

Baixo

Rhodes

AcPiano

harmonia

83

Bateria

Baixo

Rhodes

harmonia

85

Bateria

Baixo

Rhodes

harmonia

87

Bateria

Baixo

Rhodes

harmonia

89

Bateria

Baixo

Rhodes

harmonia

91

Bateria

Baixo

Rhodes

harmonia

93

Bateria

Baixo

Rhodes

harmonia

95

Bateria

Baixo

Rhodes

harmonia

97

Bateria

Baixo

Rhodes

harmonia

99

Bateria

Baixo

Rhodes

harmonia

101

Bateria

Guitarra

Baixo

Rhodes

AcPiano

harmonia

103

Bateria

Guitarra

Baixo

AcPiano

105

Bateria

Guitarra

Baixo

AcPiano

107

Bateria

12cordas

Dist-Guit

Guitarra

Baixo

AcPiano

110

Bateria

Baixo

Rhodes

harmonia

112

Bateria

Baixo

Rhodes

harmonia

114

Bateria

Baixo

Rhodes

harmonia

116

Bateria

Baixo

Rhodes

harmonia

118

Bateria

Baixo

Rhodes

harmonia

120

Bateria

Baixo

Rhodes

harmonia

120

122

Bateria

Baixo

Rhodes

harmonia

122

124

Bateria

Baixo

Rhodes

harmonia

124

126

Bateria

Baixo

Rhodes

harmonia

3

128

Bateria

Baixo

Rhodes

harmonia

3

130

Bateria

Baixo

Rhodes

harmonia

3

132

Bateria

Baixo

Rhodes

harmonia

134

Bateria

136

Bateria

Gabriel o Pensador - Cachimbo da Paz

Bateria

$\text{♩} = 100,000000$

4

6

8

10

12

14

16

18

20

V.S.

22

24

26

28

30

32

34

36

38

40

42

44

46

48

50

52

54

56

58

60

62

65

67

69

71

73

75

77

79

81

83

85

87

89

91

93

95

97

99

101

103

105

107

110

112

114

116

118

120

122

124

126

128

130

132

134

136

Dist-Guit

Gabriel o Pensador - Cachimbo da Paz

♩ = 100,000000

27 22

52

26

81

26

109

28

Gabriel o Pensador - Cachimbo da Paz

Guitarra

♩ = 100,000000

21

25

29

16

48

52

20

75

79

20

102

106

109

28

Gabriel o Pensador - Cachimbo da Paz

Baixo

♩ = 100,000000

4

8

13

18

22

25

28

32

37

42

V.S.

46

49

52

56

61

66

71

75

78

81

85

89

94

98

102

105

108

112

117

122

V.S.

♩ = 100,000000

5

5

10

15

19

8

8

30

35

40

45

57

62

67

72

84

89

94

99

110

115

120

125

130

AcPiano

Gabriel o Pensador - Cachimbo da Paz

♩ = 100,000000

21

23

25

27

29

16

47

49

51

V.S.

53 **20**

75

77

79

81 **20**

103

105

107

109 **28**

Gabriel o Pensador - Cachimbo da Paz

drum

♩ = 100,000000

62 **74**

Gabriel o Pensador - Cachimbo da Paz

harmonia

♩ = 100,000000

5

13

22

8

37

46

8

61

70

8

85

94

99

8

2

harmonia

110

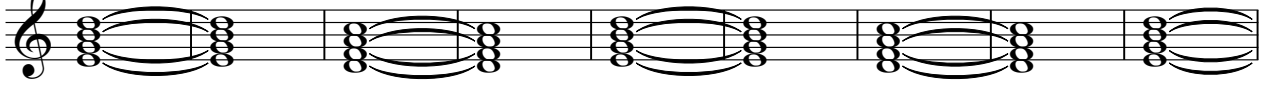

119

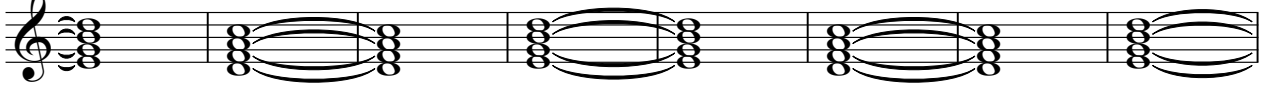

127

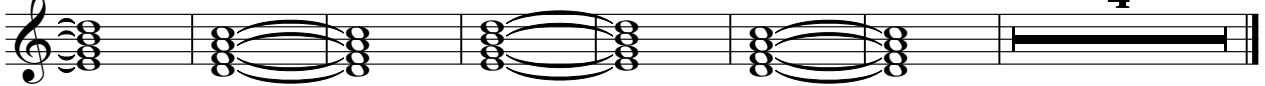

Gabriel o Pensador - Cachimbo da Paz

efeito

♩ = 100,000000

62 **74** **74**