

Gal Costa - Caminhos Do Mar

♩ = 93,999985

Panpipes

Percussion

Jazz Guitar

7

Pan.

Perc.

J. Gtr.

E. Bass

Copyright 2001 by TKT
Copyright 2001 by TKT

11

Pan.

Perc.

J. Gtr.

J. Gtr.

E. Bass

Vla.

14

Perc.

J. Gtr.

J. Gtr.

E. Bass

Vla.

18

Pan.

Cl.

Perc.

J. Gtr.

J. Gtr.

E. Bass

Vla.

Iemanja

22

Cl.

Perc.

J. Gtr.

E. Bass

Vla.

o do ia o do ia ra i nha do

25

Cl.

Perc.

J. Gtr.

E. Bass

Vla.

mar Ia man ja o do ia o do ia

28

Cl.

Perc.

J. Gtr.

E. Bass

Vla.

Vla.

ra i nha dmar o can to vi nha de lon ge de

32

Cl. *6*

Perc.

J. Gtr.

E. Bass

Vla.

la do mei o do mar nao e ra can to de

35

Cl. *6*

Perc.

J. Gtr.

E. Bass

Vla.

gen te bo ni to de_a d mi rar o

38

Cl.

Perc.

J. Gtr.

E. Bass

Vla.

Vla.

cor po todo_es tre me ce mu da cor do ceu do luar

41

Cl.

Perc.

J. Gtr.

E. Bass

Vla.

Vla.

um di a_e la_a inda_a pa re ce

44

Cl.

Perc.

J. Gtr.

E. Bass

Vla.

Vla.

e a ra i nha do mar Je man ja o do ia

47

Cl.

Perc.

J. Gtr.

E. Bass

Vla.

Vla.

o do ia ra i nha do mar Je man ja

50

Cl.

Perc.

J. Gtr.

E. Bass

Vla.

Vla.

o do ia o do ia ra i nha do mar

54

Cl.

Perc.

J. Gtr.

E. Bass

Vla.

Vla.

quem u ve des de me ni no a prõn de a cre di tar

6

57

Cl. 6

Perc.

J. Gtr. que_ven to sopra_o des ti no

E. Bass

Vla.

Vla.

60

Cl. 6 3

Perc.

J. Gtr. pe los ca minhos do mar o pes ca dorque co

E. Bass

Vla.

Vla.

63

Cl.

Perc.

J. Gtr.

E. Bass

Vla.

Vla.

nhe ce as es to rias do lu gar m or

66

Cl.

Perc.

J. Gtr.

E. Bass

Vla.

Vla.

re de medo e von ta de de con trar I e man

69

Cl.

Perc.

J. Gtr.

E. Bass

Vla.

Vla.

ja le man ja o do ia o do ia

72

Cl.

Perc.

J. Gtr.

E. Bass

Vla.

Vla.

ra i nha do mar le man ja o do ia

75

Fl.

Cl.

Perc.

J. Gtr.

E. Bass

Vla.

Vla.

o do ia ra i nha do mar

78

Fl.

Perc.

J. Gtr.

E. Bass

Vla.

Vla.

81

Fl.

Perc.

J. Gtr.

E. Bass

Vla.

Vla.

84

Fl.

Perc.

J. Gtr.

E. Bass

Vla.

Vla.

87

Fl.

Perc.

J. Gtr.

E. Bass

Vla.

Vla.

90

Fl.

Perc.

J. Gtr.

E. Bass

Vla.

Vla.

94

Cl.

Perc.

J. Gtr.

E. Bass

Vla.

Vla.

o can to vi nha de lon ge de la do mei o do mar

97

Cl.

Perc.

J. Gtr.

E. Bass

Vla.

Vla.

nao e ra can to de gen te

100

Cl. *6* *3*

Perc.

J. Gtr.

E. Bass

Vla.

Vla.

bo ni to de_a d mi rar o cor po tão_es tre

103

Cl.

Perc.

J. Gtr.

E. Bass

Vla.

Vla.

me *3* ce mu da cor do ceu do luar um di

106

Cl.

Perc.

J. Gtr.

E. Bass

Vla.

Vla.

a_e la_a inda_a pa re ce e a ra i nha do

109

Cl.

Perc.

J. Gtr.

E. Bass

Vla.

Vla.

mar le man ja o do ia o do ia

112

Cl.

Perc.

J. Gtr.

E. Bass

Vla.

Vla.

ra i nha do mar Ie man ja o do ia

115

Cl.

Perc.

J. Gtr.

E. Bass

Vla.

Vla.

o do ia ra i nha do mar quemu ve des de me

119

Cl. **6**

Perc.

J. Gtr. ni no a ³xi de a a cre di tar

E. Bass

Vla.

Vla.

122

Cl. **6** **6**

Perc.

J. Gtr. que_ven to sopra_o des ti no pe los ca minhos do

E. Bass

Vla.

Vla.

125

Cl.

Perc.

J. Gtr.

E. Bass

Vla.

Vla.

mar o pes ca dor que co nhe ce as es

128

Cl.

Perc.

J. Gtr.

E. Bass

Vla.

Vla.

to rias do lu gar m or re de me lo e von

131

Cl.

Perc.

J. Gtr.

E. Bass

Vla.

Vla.

ta de de con trar I e man ia I e man ja

134

Cl.

Perc.

J. Gtr.

E. Bass

Vla.

Vla.

o do ia o do ia ra i nha do

137

Cl.

Perc.

J. Gtr.

E. Bass

Vla.

Vla.

mar le man ja o do ia o do ia

140

Fl.

Cl.

Perc.

J. Gtr.

E. Bass

Vla.

Vla.

ra i nha do mar

143

Fl. Perc. J. Gtr. E. Bass Vla. Vla.

146

Fl. Perc. J. Gtr. E. Bass Vla. Vla.

149

Fl.

Perc.

J. Gtr.

E. Bass

Vla.

Vla.

152

Fl.

Perc.

J. Gtr.

E. Bass

Vla.

Vla.

155

Fl.

Cl.

Perc.

J. Gtr.

E. Bass

Vla.

Vla.

Ie man ja

158

Cl.

Perc.

J. Gtr.

E. Bass

Vla.

Vla.

o do ia o do ia ra i nha do

161

Cl.

Perc.

J. Gtr.

E. Bass

Vla.

Vla.

mar Ie man ja o do ia o do ia

164

Cl.

Perc.

J. Gtr.

E. Bass

Vla.

Vla.

ra i nha do mar

168

Pan.

Perc.

J. Gtr.

J. Gtr.

E. Bass

Vla.

Vla.

172

Pan.

Perc.

J. Gtr.

J. Gtr.

E. Bass

Vla.

Vla.

175

Pan.

Perc.

J. Gtr.

J. Gtr.

E. Bass

Vla.

Vla.

Flute

Gal Costa - Caminhos Do Mar

♩ = 93,999985

76

81

87

93

48

145

151

155

22

Copyright 2001 by TKT
Copyright 2001 by TKT

Panpipes

Gal Costa - Caminhos Do Mar

♩ = 93,999985

13

169

Copyright 2001 by TKT
Copyright 2001 by TKT

Gal Costa - Caminhos Do Mar

Clarinet in B \flat

$\text{♩} = 93,999985$

Copyright 2001 by TKT
Copyright 2001 by TKT

Clarinet in B \flat 

Gal Costa - Caminhos Do Mar

Percussion

♩ = 93,999985

9

13

17

21

Inaia o do ia o do ia ra inha do

25

mar Ieman ja o do ia o do ia ra inha domar

29

o can to vi nha de lon ge de la do mei o do mar

33

nao e ra canto de gen te bo ni to de ad mi

37

rar o cor po todo es tre me ce mu da

40

cor do ceu do luar

Copyright 2001 by TKT um di a_e la_a in da_a pa

V.S.

43

re ce e a ra i nha do mar Iemanja o do ia

47

o do ia ra i nha do mar Ieman ja o do ia

51

o do ia ra i nha do mar quemu ve des de me

55

ni no a pren de_a a cre di tar

58

que_oven to sopra_o des ti no pe los ca mi nhos do

61

mar o pes ca dorque co nhe ce as es

64

to rias do lu gar m or re de medo_e von

67

ta de de_aon trar I e man ja Iemanja o do ia

71

o do ia ra i nha do mar Ieman ja o do ia

75

o do ia ra i nha do mar

79

83

87

91

o can to vi nha de

95

lon ge de la do mei o do mar

98

nao e ra can to de gen te bo ni to de_a d mi

101

rar o cor po todo_es tre me ce mu da

104

cor do ceu do luar um di a_e la_a in da_a pa

107

re ce e a ra i nha do mar Iemanja o do ia

111

o do ia ra i nha do mar Ieman ja o do ia

V.S.

115

o do ia ra i nha do mar quemu ve des de me

119

ni no a pren de_a a cre di tar

122

que_oven to sopra_o des ti no pe los ca minhos do

125

mar o pes ca dorque co nhe ce as es

128

to rias do lu gar m or re de medo_e von

131

ta de de_annon trar I e man ja I emanja o do ia

135

o do ia ra i nha do mar I eman ja o do ia

139

o do ia ra i nha do mar

143

147

151

155

Ieman ja o do ia

159

o do ia ra inha do mar Ieman ja o do ia

163

o do ia ra i nha do mar

167

171

174

2

♩ = 93,999985

2

8

15

22

147

172

2

♩ = 93,999985

10

15

22

27

33

39

44

50

56

62

67

73

79

86

92

98

103

109

116

122

127

133

139

145

151

157

164

172

Gal Costa - Caminhos Do Mar
5-string Fretless Electric Bass

♩ = 93,999985

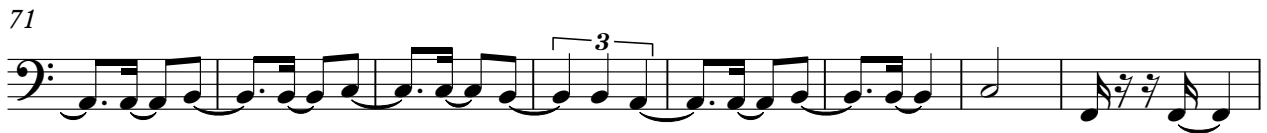
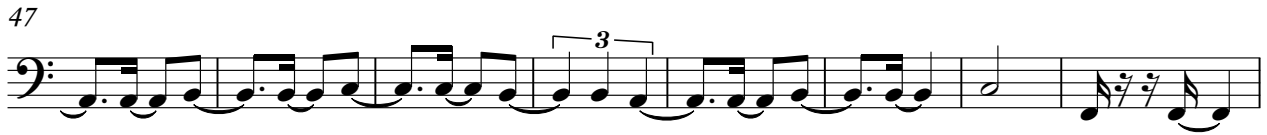

Copyright 2001 by TKT
Copyright 2001 by TKT

V.S.

86

94

101

110

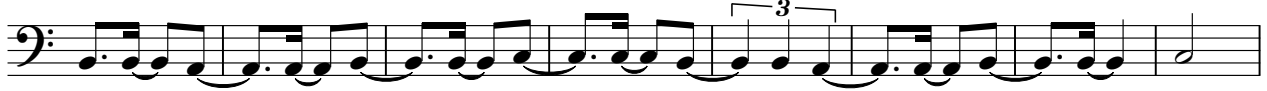

118

125

134

142

149

156

5-string Fretless Electric Bass

3

163

171

Viola

Gal Costa - Caminhos Do Mar

♩ = 93,999985
10

19

30
8

46

56

67

76

86

93

104

Copyright 2001 by TKT
Copyright 2001 by TKT

V.S.

Viola

113

124

134

143

153

159

169

Viola

Gal Costa - Caminhos Do Mar

♩ = 93,999985

29

38

50

62

74

86

97

109

121

133

Copyright 2001 by TKT
Copyright 2001 by TKT

V.S.

2

Viola

145

157

168

