

# Gal Costa - Chuva de prata

♩ = 116,000084

♩ = 116,000084

4

This section of the score covers measures 4, 5, and 6. It features four staves: bass, elec.piano, melody, and FONT. The bass staff has a whole note in measure 4, a half note in measure 5, and a half note in measure 6. The elec.piano staff has a whole note in measure 4, a half note in measure 5, and a half note in measure 6. The melody staff has a quarter note in measure 4, a quarter note in measure 5, and a quarter note in measure 6. The FONT staff has a quarter note in measure 4, a quarter note in measure 5, and a quarter note in measure 6. A double bar line is present at the end of measure 6.

7

This section of the score covers measures 7, 8, and 9. It features five staves: drums, ac.Guitar, bass, elec.piano, and melody. The drums staff has a drum set icon in measure 7, a drum set icon in measure 8, and a drum set icon in measure 9. The ac.Guitar staff has a quarter note in measure 7, a quarter note in measure 8, and a quarter note in measure 9. The bass staff has a whole note in measure 7, a half note in measure 8, and a half note in measure 9. The elec.piano staff has a whole note in measure 7, a half note in measure 8, and a half note in measure 9. The melody staff has a whole note in measure 7, a half note in measure 8, and a half note in measure 9. The FONT staff has a quarter note in measure 7, a quarter note in measure 8, and a quarter note in measure 9. A double bar line is present at the end of measure 9.

9

drums

ac.Guitar

bass

elec.piano

melody

FONT

11

drums

ac.Guitar

bass

elec.piano

melody

FONT

13

drums

ac.Guitar

bass

elec.piano

melody

FONT

15

drums

ac.Guitar

bass

elec.piano

melody

FONT

17

drums

ac. Guitar

bass

elec. piano

melody

strings

FONT

19

drums

ac.Guitar

bass

elec.piano

melody

strings

FONT

21

drums

ac.Guitar

bass

elec.piano

melody

strings

FONT

23

drums

ac. Guitar

bass

elec.piano

melody

strings

FONT

25

drums

ac. Guitar

bass

elec.piano

melody

strings

FONT

27

drums

ac.Guitar

bass

elec.piano

melody

FONT

≡

#

This block contains the musical score for measures 27 and 28. It features six staves: drums, acoustic guitar, bass, electric piano, melody, and FONT. The drums staff shows a consistent rhythmic pattern with 'x' marks above the notes. The acoustic guitar staff uses a complex chordal structure with many accidentals. The bass staff has a simple line with some accidentals. The electric piano staff has a melodic line with a triplet of eighth notes in measure 27. The melody staff has a line with a long slur. The FONT staff has a line with notes and rests. A double bar line is present on the left side of the page.

29

drums

ac.Guitar

bass

elec.piano

melody

FONT

3

This block contains the musical score for measures 29 and 30. It features six staves: drums, acoustic guitar, bass, electric piano, melody, and FONT. The drums staff continues the rhythmic pattern. The acoustic guitar staff has a similar chordal structure. The bass staff has a line with a sharp sign. The electric piano staff has a chordal structure with a sharp sign. The melody staff has a line with a long slur. The FONT staff has a line with notes and rests, including a triplet of eighth notes in measure 30.

31

drums

ac.Guitar

bass

elec.piano

melody

FONT

33

drums

ac.Guitar

bass

elec.piano

melody

strings

FONT

35

drums

ac. Guitar

bass

elec.piano

melody

strings

FONT

37

drums

ac.Guitar

bass

elec.piano

melody

strings

FONT

39

drums

ac.Guitar

bass

elec.piano

melody

strings

41

drums

ac.Guitar

solo guitar

bass

elec.piano

43

drums

ac.Guitar

solo guitar

bass

elec.piano

45

drums

ac.Guitar

solo guitar

bass

elec.piano

47

drums

ac.Guitar

solo guitar

bass

elec.piano

FONT

49

drums

ac.Guitar

bass

elec.piano

melody

FONT

==

51

drums

ac.Guitar

bass

elec.piano

melody

FONT

53

drums

ac.Guitar

bass

elec.piano

melody

FONT

55

drums

ac.Guitar

bass

elec.piano

melody

57

drums

ac.Guitar

bass

elec.piano

melody

strings

FONT

59

drums

ac.Guitar

Acoustic guitar notation for measures 59-62. It features a series of chords and rhythmic strumming patterns, including eighth notes and quarter notes.

bass

Bass line notation for measures 59-62. It consists of a simple melodic line with quarter and eighth notes.

elec.piano

Electric piano notation for measures 59-62. It includes a triplet of eighth notes in the right hand and a sustained chord in the left hand.

melody

Melody notation for measures 59-62. It features a melodic line with a long slur over the first two measures and quarter notes in the third and fourth measures.

strings

String accompaniment notation for measures 59-62. It shows sustained chords in the first and second measures.

FONT

Font notation for measures 59-62. It consists of quarter and eighth notes with stems pointing downwards.

61

drums

ac.Guitar

bass

elec.piano

melody

strings

FONT

63

drums

ac. Guitar

Acoustic guitar staff featuring chordal structures and rhythmic notation, including slash marks and note stems.

bass

elec. piano

melody

strings

FONT

65

drums

ac.Guitar

bass

elec.piano

melody

strings

FONT

67

69

drums

ac.Guitar

bass

elec.piano

melody

strings

FONT

71

drums

ac.Guitar

bass

elec.piano

melody

strings

FONT

73

drums

ac.Guitar

Acoustic guitar notation for measures 73-75. The notation shows a series of chords and strumming patterns. Measure 73 has a quarter note chord, followed by eighth notes. Measures 74 and 75 continue with similar rhythmic patterns.

bass

Bass notation for measures 73-75. Measure 73 starts with a quarter note, followed by eighth notes. Measure 74 has a quarter note, and measure 75 features a half note with a slur over it.

elec.piano

Electric piano notation for measures 73-75. Measure 73 has a half note chord in the right hand and a quarter note in the left hand. Measure 74 has a quarter note chord in the right hand and a quarter note in the left hand. Measure 75 has a half note chord in the right hand and a whole rest in the left hand.

melody

Melody notation for measures 73-75. Measure 73 contains a sixteenth note triplet, and measure 74 contains an eighth note triplet.

strings

Strings notation for measures 73-75. Measure 73 shows a whole note chord, and measure 74 shows a half note chord.

FONT

FONT notation for measures 73-75. Measure 73 has a quarter note, and measure 74 has a quarter note with a slur over it.

79

drums

ac. Guitar

bass

elec. piano

melody

strings

FONT

≡

81

drums

ac. Guitar

bass

elec. piano

melody

strings

FONT

83

drums

ac.Guitar

bass

elec.piano

melody

strings

FONT

==

This block contains the musical score for measures 83 and 84. It features seven staves: drums, acoustic guitar, bass, electric piano, melody, strings, and FONT. The drums staff shows a consistent rhythmic pattern with 'x' marks above the notes. The acoustic guitar staff has complex chordal textures. The bass staff has a simple melodic line. The electric piano, melody, and strings staves provide harmonic support with chords and sustained notes. The FONT staff has a rhythmic pattern of eighth notes. A double bar line with two slanted lines is positioned to the left of the score.

85

drums

ac.Guitar

bass

elec.piano

melody

strings

FONT

This block contains the musical score for measures 85 and 86. It features the same seven staves as the previous block. The drums staff continues with the same rhythmic pattern. The acoustic guitar staff has more complex textures, including some sixteenth-note runs. The bass staff has a melodic line with a slur over two notes. The electric piano staff has sustained chords. The melody staff has a simple melodic line with a '6' marking under a group of notes. The strings staff has sustained chords. The FONT staff has a rhythmic pattern of eighth notes.

87

drums

ac.Guitar

bass

elec.piano

melody

strings

89

drums

ac.Guitar

bass

elec.piano

strings

# Gal Costa - Chuva de prata

drums

♩ = 116,000084

**6**

9

11

13

15

17

19

21

23

25

V.S.

drums

27

29

Measures 29-30: Continuation of the drum and bass pattern from the previous system.

31

Measures 31-32: Continuation of the drum and bass pattern.

33

Measures 33-34: Continuation of the drum and bass pattern.

35

Measures 35-36: Continuation of the drum and bass pattern.

37

Measures 37-38: Continuation of the drum and bass pattern.

39

Measures 39-40: Continuation of the drum and bass pattern.

41

Measures 41-42: Continuation of the drum and bass pattern.

43

Measures 43-44: Continuation of the drum and bass pattern.

45

Measures 45-46: Continuation of the drum and bass pattern.

47

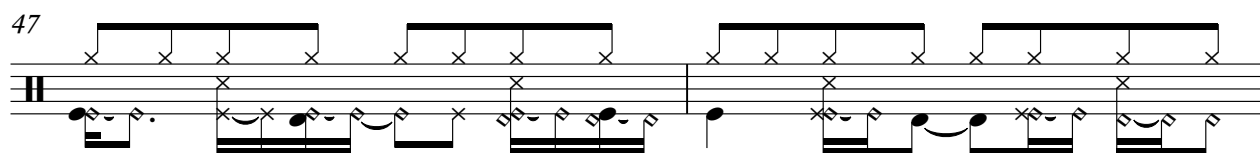

49

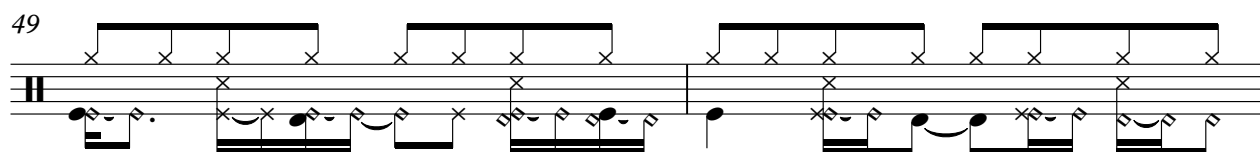

51

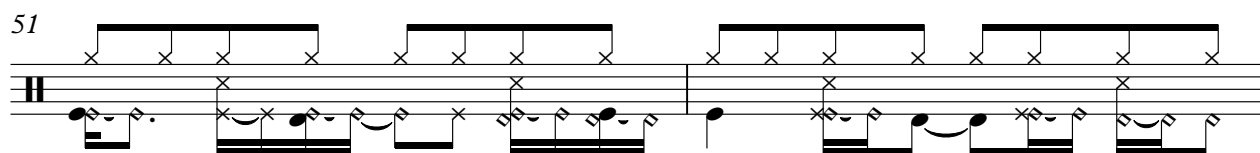

53

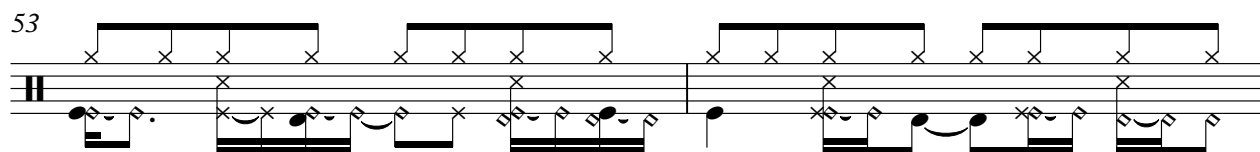

55

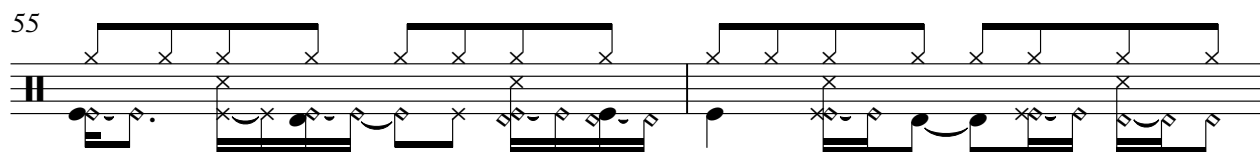

57

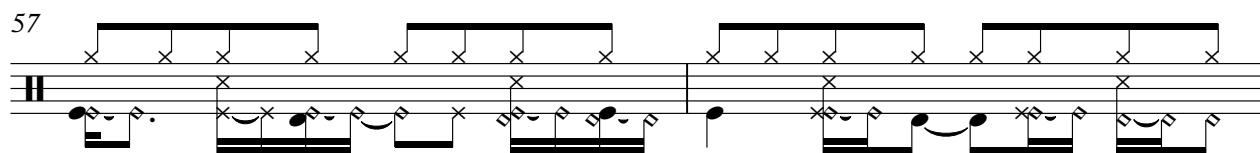

59

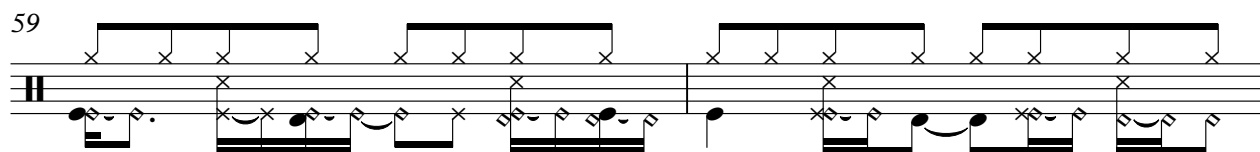

61

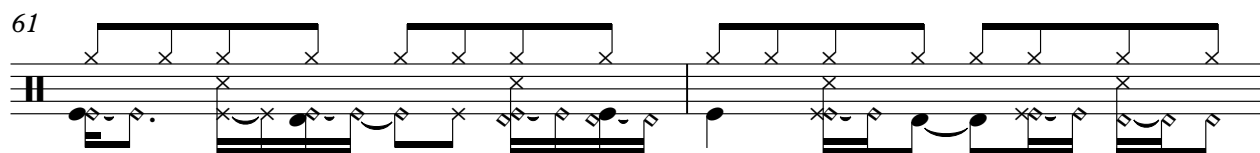

63

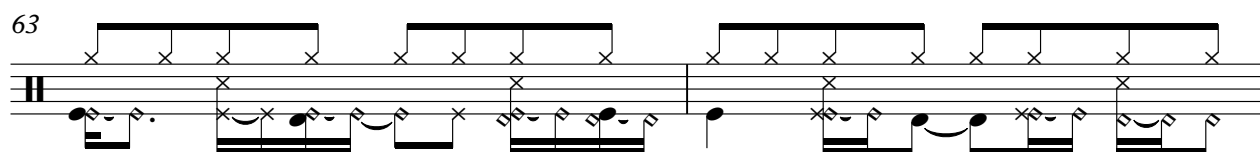

65

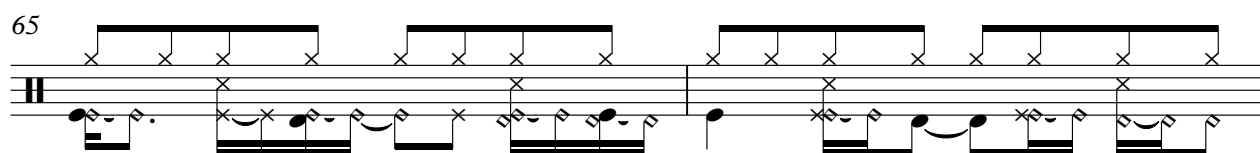

V.S.

67

69

71

73

75

77

79

81

83

85

drums

87

89

♩ = 116,000084

6

9

12

15

18

21

24

27

30

33

36

39

42

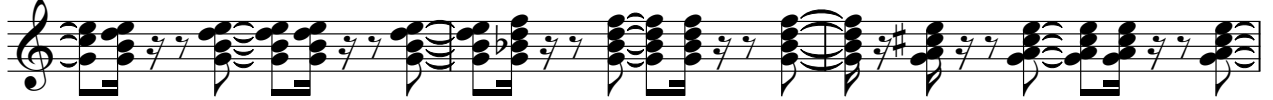

45

48

51

54

57

60

63

66

69

72

75

78

81

84

87

89

solo guitar

# Gal Costa - Chuva de prata

♩ = 116,000084

**40**

44

47

**42**

# Gal Costa - Chuva de prata

bass

♩ = 116,000084

9

16

23

28

33

38

44

51

57

V.S.

2

bass

62

67

72

79

85

89

# Gal Costa - Chuva de prata

elec.piano

♩ = 116,000084

9

17

24

30

Measures 30-35 of the piano score. The right hand has a melodic line with some grace notes. The left hand has a bass line with some rests.

36

Measures 36-42 of the piano score. The right hand has a melodic line with some grace notes. The left hand has a bass line with some rests.

V.S.

43

50

57

63

68

75

# Gal Costa - Chuva de prata

melody

♩ = 116,000084

7

12

17

21

26

31

36

49

53

9

2

melody

57

62

67

73

77

82

86

# Gal Costa - Chuva de prata

strings

♩ = 116,000084

**16**

23

**7**

37

**16**

60

69

78

85

♩ = 116,00084

4

8

11

13

16

19

21

22

25

28

31

35

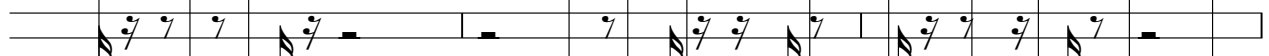

38

49

51

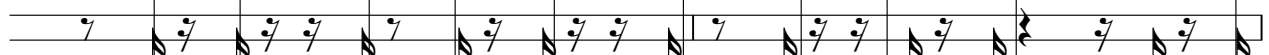

53

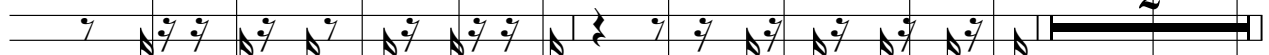

57

60

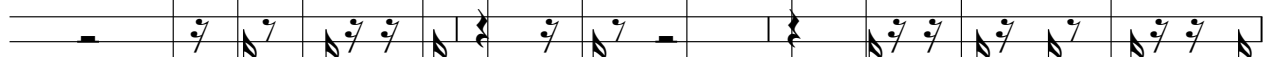

63

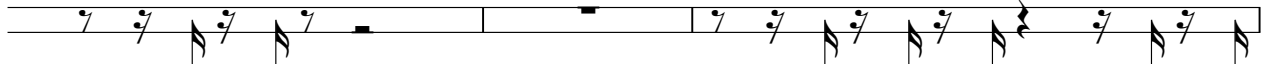

66

69

73

75

77

80

83

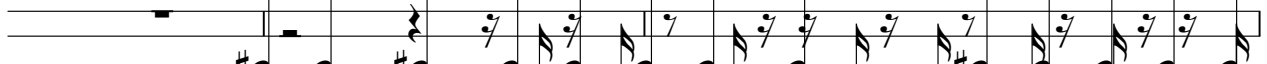

86

