

Gal Costa - Luz do Sol

00:00:07:06
2.1,01
Editora Jazz

♩ = 100

Horn in F

Kora

Synth Bass

♩ = 100

Synth Strings

Synth Strings

Synth Strings

Sequenciado por Cecilia Moita

5

Kora

S. Bass

Syn. Str.

Syn. Str.

Copyright © 2001 by Fabio Prado Produztes
Copyright © 2001 by Fabio Prado Produztes

2

9

Kora

S. Bass

Syn. Str.

Syn. Str.

Syn. Str.

13

Hn.

Kora

S. Bass

Syn. Str.

Syn. Str.

Syn. Str.

17

20

25

30 ♩ = 60,999973

32

Kora

S. Bass

Syn. Str.

Syn. Str.

35

Kora

S. Bass

Syn. Str.

Syn. Str.

38

Kora

S. Bass

Syn. Str.

Syn. Str.

40 $\text{♩} = 57,999985$

Kora

S. Bass

Syn. Str.

Syn. Str.

43

Kora

S. Bass

Syn. Str.

Syn. Str.

46

50

55

Kora

S. Bass

Syn. Str.

Syn. Str.

Syn. Str.

59

Kora

S. Bass

Syn. Str.

Syn. Str.

Syn. Str.

63

Hn.
Kora
S. Bass
Syn. Str.
Syn. Str.
Syn. Str.

68

Hn.
Kora
S. Bass
Syn. Str.
Syn. Str.
Syn. Str.

72 $\text{♩} = 60,000000$

Hn.

Kora

S. Bass

Syn. Str.

Syn. Str.

$\text{♩} = 60,000000$

77

Kora

S. Bass

Syn. Str.

Syn. Str.

♩ = 61,999996

81

Kora

S. Bass

♩ = 61,999996

Syn. Str.

Syn. Str.

85

Kora

S. Bass

Syn. Str.

Syn. Str.

87

Kora

S. Bass

Syn. Str.

Syn. Str.

89

Kora

S. Bass

Syn. Str.

Syn. Str.

91

Kora

S. Bass

Syn. Str.

Syn. Str.

93

Kora

S. Bass

Syn. Str.

Syn. Str.

95 $\text{♩} = 60,999973$

Kora

S. Bass

$\text{♩} = 60,999973$

Syn. Str.

Syn. Str.

98 $\text{♩} = 59,000008$ $\text{♩} = 57,999985$

Kora

S. Bass

$\text{♩} = 59,000008$ $\text{♩} = 57,999985$

Syn. Str.

Syn. Str.

103 $\text{♩} = 56,999977$ $\text{♩} = 53,000023$ $\text{♩} = 53,000023$ $\text{♩} = 53,000023$

Kora

S. Bass

$\text{♩} = 56,999977$ $\text{♩} = 53,000023$ $\text{♩} = 53,000023$ $\text{♩} = 53,000023$

Syn. Str.

Horn in F

Gal Costa - Luz do Sol

♩ = 50,9999860

12

20

♩ = 59,60,0000000

♩ = 60,999973

♩ = 57,999985

2

4

12

6

48

14

69

♩ = 60,000000

8

84

♩ = 61,999996

♩ = 60,999973

♩ = 59,000000

♩ = 56,999985

12

2

7

3

Copyright © 2001 by Fabio Prado Produztes
Copyright © 2001 by Fabio Prado Produztes

♩ = 50,999860

6

11

15

19

24

30

33

36

39

♩ = 59,6000000

♩ = 60,999973

Copyright © 2001 by Fabio Prado Produztes
Copyright © 2001 by Fabio Prado Produztes

42 = 57,999985

. = 60,000000

90

3

93

3

96

$\text{♩} = 60,999973$ $\text{♩} = 59,000008$ $\text{♩} = 57,999985$

101

106

$\text{♩} = 56,999977$ $\text{♩} = 53,000023$ $\text{♩} = 52,999977$ $\text{♩} = 50,000023$ $\text{♩} = 49,999977$ $\text{♩} = 36,999992$

Gal Costa - Luz do Sol

Synth Bass

♩ = 50,9999860

12

22 ♩ = 59,60000800

♩ = 60,999973

31

42 ♩ = 57,999985

52

61

70

♩ = 60,000000

79

♩ = 61,999996

89

♩ = 60,999973 ♩ = 59,000008

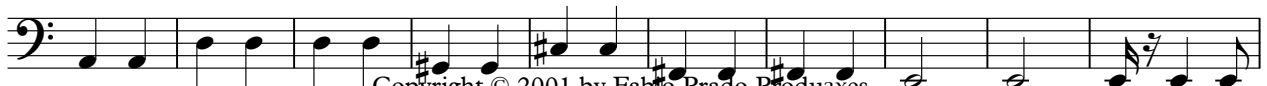

Copyright © 2001 by Fabio Prado Produztes
Copyright © 2001 by Fabio Prado Produztes

V.S.

2

Synth Bass

99 ♩ = 57,999985

104

♩ = 56,999985

Synth Strings

Gal Costa - Luz do Sol

Copyright © 2001 by Fabio Prado Produztes
Copyright © 2001 by Fabio Prado Produztes

Gal Costa - Luz do Sol

Synth Strings

♩ = 50,9999860

10

4

20

♩ = 59,060,000000

4

30

♩ = 60,999973

♩ = 57,999985

12

13

58

64

♩ = 60,000000

5

8

84

♩ = 61,999996

♩ = 60,999973

♩ = 59,0000085

♩ = 56,9999922

12

2

7

Copyright © 2001 by Fabio Prado Produztes
 Copyright © 2001 by Fabio Prado Produztes

Synth Strings

Gal Costa - Luz do Sol

♩ = 50,999860

Sequenciado por Cecilia Moita

11

22

32

41

♩ = 57,999985

50

65

74

87

Copyright © 2001 by Fabio Prado Produções
Copyright © 2001 by Fabio Prado Produções

2

Synth Strings

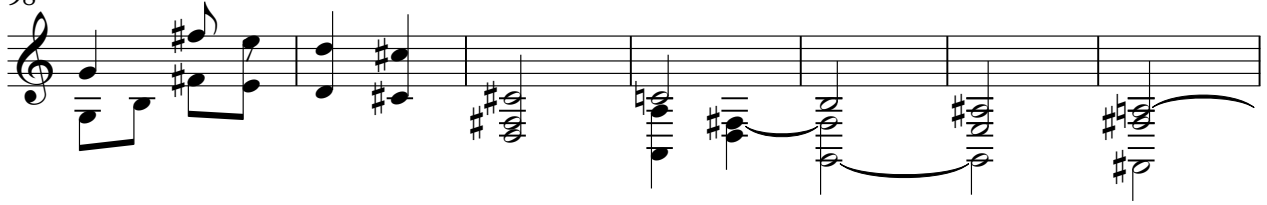
 $98 \text{ ♩} = 59,000008 \quad \text{♩} = 57,999985$ Musical notation for Synth Strings starting at measure 98. The notation is written in treble clef with a key signature of one sharp (F#). It consists of a single staff with a series of notes and chords. The notes are primarily quarter and eighth notes, with some longer notes tied across measures. The chords are mostly dyads or triads. The tempo markings are $98 \text{ ♩} = 59,000008$ and $\text{♩} = 57,999985$.

105

 ~~$\text{♩} = 56,999992 \quad \text{♩} = 55,999975 \quad \text{♩} = 54,999958 \quad \text{♩} = 53,999941 \quad \text{♩} = 52,999924 \quad \text{♩} = 51,999907 \quad \text{♩} = 50,999890$~~
 $\text{♩} = 36,999992$ Musical notation for Synth Strings starting at measure 105. The notation is written in treble clef with a key signature of one sharp (F#). It consists of a single staff with a series of notes and chords. The notes are primarily quarter and eighth notes, with some longer notes tied across measures. The chords are mostly dyads or triads. The tempo markings are $\text{♩} = 36,999992$. The previous tempo markings are crossed out.