

# Gal Costa - Os Olhos Verdes da Mulata

♩ = 145,999969

Percussion

2

Perc.

Perc.

Perc.

Kora

A. Bass

A.

FX 5

Solo

3

3

6

3

Musical score for Percussion, Kora, A. Bass, A., E. Pno., FX 5, Solo, and Solo. The score is divided into two systems. The first system includes Perc. (top), Perc., Perc., Kora, A. Bass, A., E. Pno., FX 5, Solo, and Solo. The second system includes Perc., Perc., Perc., Kora, A. Bass, A., E. Pno., FX 5, Solo, and Solo. The Perc. part features complex rhythmic patterns with triplets and sextuplets. The Kora and Solo parts feature melodic lines with triplets. The A. Bass part features a melodic line with triplets. The A., E. Pno., and FX 5 parts are mostly silent, with some sustained notes. The Solo part features a melodic line with triplets.

- Perc.**: Percussion part featuring a complex rhythmic pattern with various note values and rests. It includes a 4-measure phrase, a 6-measure phrase, and several 3-measure phrases.
- Kora**: Kora part in treble clef, featuring a melodic line with a 3-measure phrase.
- A. Bass**: Bass part in bass clef, featuring a melodic line with a 3-measure phrase.
- A.**: Another part in treble clef, featuring a melodic line with a 3-measure phrase.
- FX 5**: FX part in treble clef, featuring a melodic line with a 3-measure phrase.
- Solo**: Solo part in treble clef, featuring a melodic line with a 3-measure phrase.

6

- E. Pno.:** Features a block chord in the right hand and a block chord in the left hand.

Musical score for Percussion (Perc.), Kora, A. Bass, A., E. Pno., FX 5, and Solo instruments. The score is divided into two systems. The first system includes Perc. (top), Kora, A. Bass, A., E. Pno., FX 5, and Solo (bottom). The second system includes Perc. (top), Kora, A. Bass, A., E. Pno., FX 5, and Solo (bottom). The score features various musical notations, including triplets, slurs, and rests. The Perc. part includes a complex rhythmic pattern with triplets. The Kora part features a melodic line with slurs and rests. The A. Bass part has a simple bass line. The A. part has a melodic line with a triplet. The E. Pno. part has a complex chordal structure with slurs. The FX 5 part has a melodic line with a triplet. The Solo part has a melodic line with a triplet.

10

Perc.

Perc.

Kora

A. Bass

A.

E. Pno.

FX 5

Solo

Solo

3

3

11

Perc. Perc. Kora A. Bass A. E. Pno. FX 5 Solo Solo

3 3 3

Musical score for Percussion (Perc.), Kora, A. Bass, A., E. Pno., FX 5, and Solo. The score includes various musical notations such as triplets, rests, and melodic lines. The Percussion part features complex rhythmic patterns with triplets and rests. The Kora part has sustained chords and melodic fragments. The A. Bass part provides a steady bass line. The A. part has a melodic line with a long note. The E. Pno. part has chords and melodic lines. The FX 5 part has a melodic line. The Solo part has a melodic line with triplets.

15

Perc. Perc. Kora A. Bass A. E. Pno. FX 5 Solo Solo

20 19

21

Perc. Perc. Kora A. Bass A. E. Pno. FX 5 Solo Solo

23

32 6 6 31

Perc. 

Perc. 

Kora 

A. Bass 

A. 

E. Pno. 

FX 5 

Solo 

Solo 

38 3 3 6 37

Perc. Perc. Kora A. Bass A. E. Pno. FX 5 Solo Solo

- Perc.**: Three staves of percussion notation. The top staff features a complex rhythmic pattern with a triplet of eighth notes in measure 42. The middle staff has a melodic line with a slur over measures 40-41. The bottom staff has sparse rhythmic markings.
- E. Pno.**: Grand staff (treble and bass clefs) with a sustained chord in D major.
- Solo**: Two treble clef staves. The top staff has a melodic line in D major with a slur over measures 40-41. The bottom staff has a melodic line in D major with a triplet of eighth notes in measure 42.

41

Perc. Perc. Perc.

Kora

A. Bass

A.

E. Pno.

FX 5

Solo

Solo

3 3 3 3

43

Perc. Perc. Kora A. Bass A. E. Pno. FX 5 Solo Solo

45

Perc. Perc. Kora A. Bass A. E. Pno. FX 5 Solo Solo

50

Perc. Perc. Kora A. Bass A. E. Pno. FX 5 Solo Solo

3 3 3

51

Perc. Perc. Kora A. Bass A. E. Pno. FX 5 Solo

3 3

53

Perc.

Perc.

Kora

A. Bass

A.

E. Pno.

FX 5

Solo

Solo

54

Perc. Perc. Kora A. Bass A. E. Pno. FX 5 Solo

3

55

Perc.

Perc.

Kora

A. Bass

A.

E. Pno.

FX 5

Solo

Solo

3

3

56

Perc. 3 3 3

Perc.

Kora 3

A. Bass 3

A.

E. Pno.

FX 5

Solo 3

60 59

Perc. 

Perc. 

Kora 

A. Bass 

A. 

E. Pno. 

FX 5 

Solo 

Solo 

60

The Percussion part (top two staves) includes a complex rhythmic pattern with sixteenth notes and rests, marked with '6' and '3' indicating groupings. The Kora part (third staff) features a rhythmic pattern with eighth notes and rests, marked with '3' indicating a triplet. The A. Bass part (fourth staff) features a rhythmic pattern with eighth notes and rests, marked with '3' indicating a triplet. The A. part (fifth staff) features a rhythmic pattern with eighth notes and rests, marked with '3' indicating a triplet. The E. Pno. part (sixth staff) features a rhythmic pattern with eighth notes and rests, marked with '3' indicating a triplet. The FX 5 part (seventh staff) features a rhythmic pattern with eighth notes and rests, marked with '3' indicating a triplet. The Solo part (eighth staff) features a rhythmic pattern with eighth notes and rests, marked with '3' indicating a triplet. The Solo part (ninth staff) features a rhythmic pattern with eighth notes and rests, marked with '3' indicating a triplet.

62 61

Perc. 6 6

Perc.

Kora

A. Bass

A.

E. Pno.

FX 5

Solo

Solo

63

Perc. (top two staves) features sixteenth-note runs with sixteenth-note chords, marked with a '6' and a '3'.

Kora (treble clef) features sixteenth-note chords, marked with a '3'.

A. Bass (bass clef) features sixteenth-note chords, marked with a '3'.

A. (treble clef) features a long note with a slur.

E. Pno. (grand staff) features a long note with a slur.

FX 5 (treble clef) features a long note with a slur.

Solo (top staff) features sixteenth-note chords, marked with a '3'.

Solo (bottom staff) features sixteenth-note chords, marked with a '3'.

66 65

Perc. Perc. Kora A. Bass A. E. Pno. FX 5 Solo Solo

3 3 6 3

3 3

67

Perc.

Perc.

Kora

A. Bass

A.

E. Pno.

FX 5

Solo

Solo

68

69

Perc.

Perc.

Kora

A. Bass

A.

E. Pno.

FX 5

Solo

Solo

70 Perc. Perc. Kora A. Bass A. E. Pno. FX 5 Solo

71

Perc. Perc. Kora A. Bass A. E. Pno. FX 5 Solo Solo

72

Perc.

Perc.

Kora

A. Bass

A.

E. Pno.

FX 5

Solo

Solo

73

75

Perc. Perc. Kora A. Bass A. E. Pno. FX 5 Solo Solo

3 3 3 3 3 3 3 3

78

Perc. Perc. Kora A. Bass A. E. Pno. FX 5 Solo Solo

3 3 3

80

Perc. 79

Perc.

Perc.

Perc.

Kora

A. Bass

A.

E. Pno.

FX 5

Solo

Solo

83 81

84

Perc. Perc. Perc.

Kora

A. Bass

A.

E. Pno.

FX 5

Solo

Solo

85 83

87 85

Perc. 

Perc. 

Perc. 

Kora 

A. Bass 

A. 

E. Pno. 

FX 5 

Solo 

Solo 

88

Perc. Perc. Perc.

Kora

A. Bass

A.

E. Pno.

FX 5

Solo

Solo

94

Perc. Perc. Perc.

Kora

A. Bass

A.

E. Pno.

FX 5

Solo

Solo

95

101

103 101

The musical score consists of the following parts:

110

Perc. Perc. Perc.

Kora

A. Bass

A.

E. Pno.

FX 5

Solo

Solo

111

Perc. Perc. Perc.

Kora

A. Bass

A.

E. Pno.

FX 5

Solo

Solo

3

3

113

Perc. Perc. Perc.

Kora

A. Bass

A.

E. Pno.

FX 5

Solo

Solo

114

115

116

Perc. Perc. Perc. Kora A. Bass A. E. Pno. FX 5 Solo Solo

117

Perc. Perc. Perc.

Kora

A. Bass

A.

E. Pno.

FX 5

Solo

Solo

118

119

120

Perc.

Perc.

Perc.

Kora

A. Bass

A.

E. Pno.

FX 5

Solo

Solo

121

Perc. Perc. Perc.

Kora

A. Bass

A.

E. Pno.

FX 5

Solo

Solo

122

Perc. Perc. Perc.

Kora

A. Bass

A.

E. Pno.

FX 5

Solo

Solo

124

Perc. Perc. Perc. Kora A. Bass A. E. Pno. FX 5 Solo Solo

128

Perc. Perc. Perc.

Kora

A. Bass

A.

E. Pno.

FX 5

Solo

Solo

3 3 3 6

129 127

Perc. Perc. Perc. Kora A. Bass A. E. Pno. FX 5 Solo Solo

130

Perc. Perc. Perc.

Kora

A. Bass

A.

E. Pno.

FX 5

Solo

Solo

138 6

140

Perc.

Perc.

Perc.

Kora

A. Bass

A.

E. Pno.

FX 5

Solo

Solo

141

Perc. Perc. Perc.

Kora

A. Bass

A.

E. Pno.

FX 5

Solo

Solo

142

Perc. Perc. Perc.

Kora

A. Bass

A.

E. Pno.

FX 5

Solo

Solo

143

Perc. Perc. Perc.

Kora

A. Bass

A.

E. Pno.

FX 5

Solo

Solo

144

The musical score consists of the following parts:

146

Perc. Perc. Perc.

Kora

A. Bass

A.

E. Pno.

FX 5

Solo

Solo

147

Perc. Perc. Perc.

Kora

A. Bass

A.

E. Pno.

FX 5

Solo

Solo

148

Perc. Perc. Perc.

Kora

A. Bass

A.

E. Pno.

FX 5

Solo

Solo

149

Perc. Perc. Perc.

Kora

A. Bass

A.

E. Pno.

FX 5

Solo

Solo

151

152

153

Perc. Perc. Perc.

Kora

A. Bass

A.

E. Pno.

FX 5

Solo

Solo

154

This musical score is for a multi-instrumental piece, likely a traditional African ensemble. It consists of the following parts:

158 **3**

Perc. Perc. Perc. Kora A. Bass E. Pno. Solo

# Gal Costa - Os Olhos Verdes da Mulata

## Percussion

♩ = 145,999969

V.S.

Percussion

14

15

16

17

18

19

20

21

22

24

3

Percussion

3

26

28

29

31

32

33

34

35

36

37

V.S.

Percussion

Percussion

50

52

54

56

57

58

59

60

61

62

Percussion

63

64

65

66

68

70

72

73

75

76

Percussion

77

78

79

81

83

85

86

87

88

89

V.S.

Percussion

90

91

92

93

94

96

98

99

100

101

Percussion

102

103

104

105

106

107

108

109

111

112

Percussion

V.S.

Percussion

134

135

136

137

138

139

141

142

143

144

Percussion

Percussion

157

3

3

3

3

# Gal Costa - Os Olhos Verdes da Mulata

## Percussion

♩ = 145,999969

2 2

8

12

16

20

24

27

30

33

36

V.S.

40

43

46

49

52

55

58

61

65

69

73

77

81

**2**

87

91

95

99

103

106

109

Percussion

147

151

155

157

Percussion

Gal Costa - Os Olhos Verdes da Mulata

♩ = 145,999969

25

30

40

80

108

118

Percussion

Gal Costa - Os Olhos Verdes da Mulata

♩ = 145,999969

78

82

86

90

93

96

100

104

108

112

V.S.

116

120

123

126

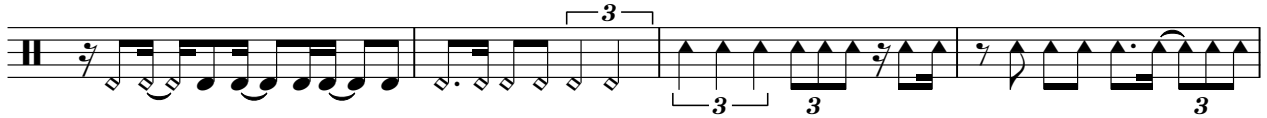

130

134

138

142

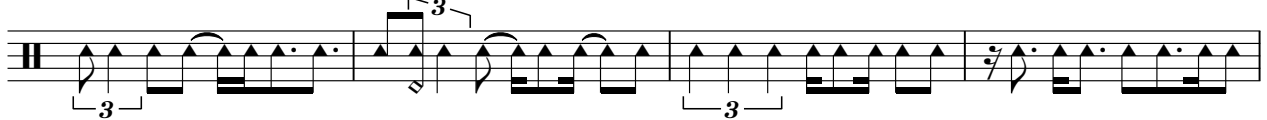

146

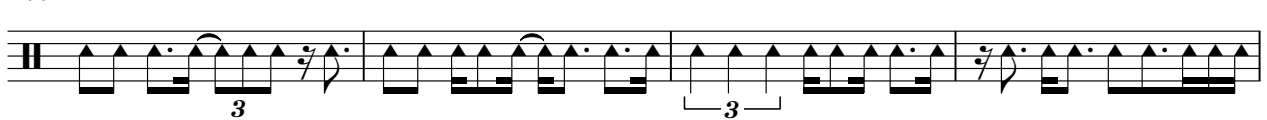

150

Percussion

3

153

156

♩ = 145,999969

5

8

11

14

17

19

21

24

27

V.S.

30

33

36

39

42

45

48

50

53

56

58

60

63

65

68

71

74

77

79

82

V.S.

85

88

90

93

96

98

101

104

107

110

113

116

119

122

125

127

130

132

134

136

138

141

144

147

150

153

156

157

38

41

44

47

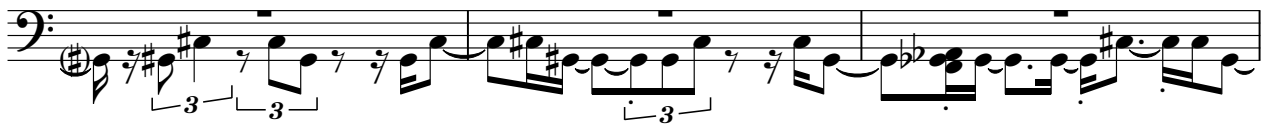

50

53

56

59

62

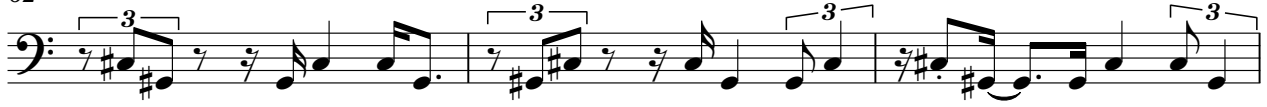

65

69

73

76

79

83

86

89

92

96

100

136

139

143

146

149

153

156

Gal Costa - Os Olhos Verdes da Mulata

Alto

♩ = 145,999969

6

10

14

18

22

26

30

36

40

V.S.

44

48

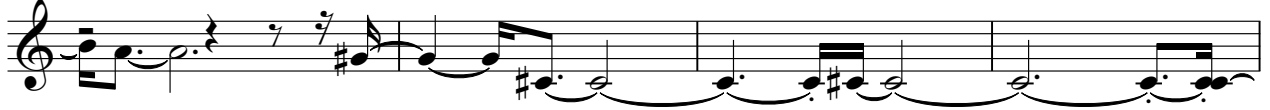

52

56

61

65

70

75

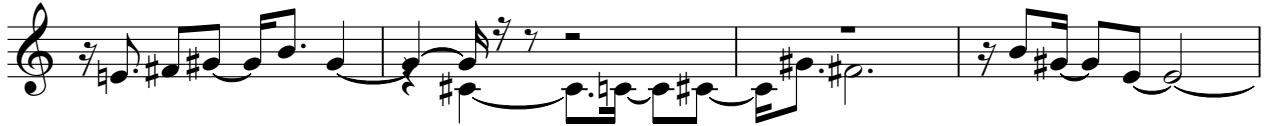

79

83

V.S.

127

131

135

140

144

149

153

155

Electric Piano

Gal Costa - Os Olhos Verdes da Mulata

♩ = 145,999969

8

12

17

22

27

V.S.

32

37

42

47

52

57

63

68

73

77

83

87

91

96

100

104

108

112

117

121

125

129

V.S.

133

138

143

147

151

155

44

48

53

57

62

66

70

75

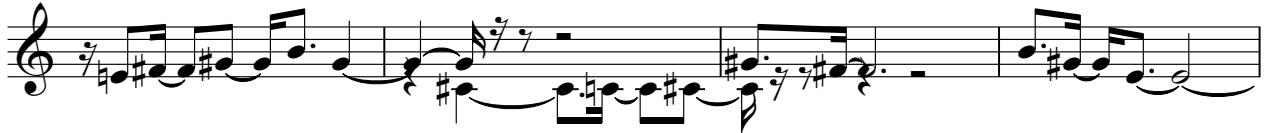

79

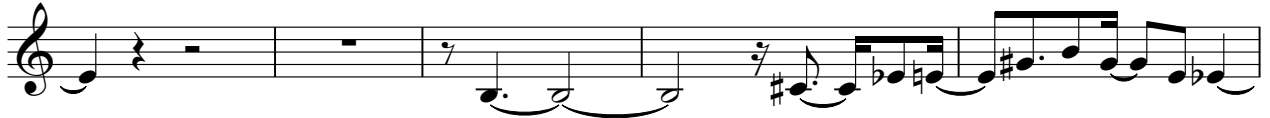

84

88

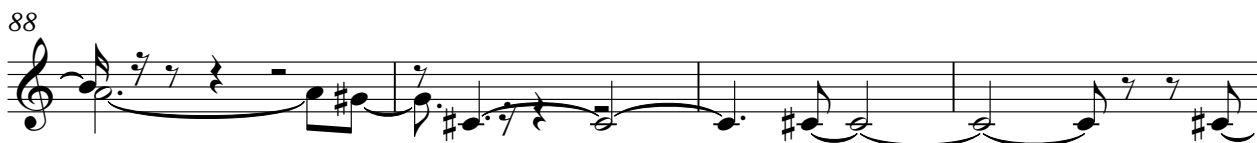

92

96

101

105

110

115

119

123

127

V.S.

Solo

# Gal Costa - Os Olhos Verdes da Mulata

♩ = 145,999969

5

8

11

14

16

18

20

22

25

V.S.

28

31

34

37

40

43

45

47

49

51

53

56

58

60

63

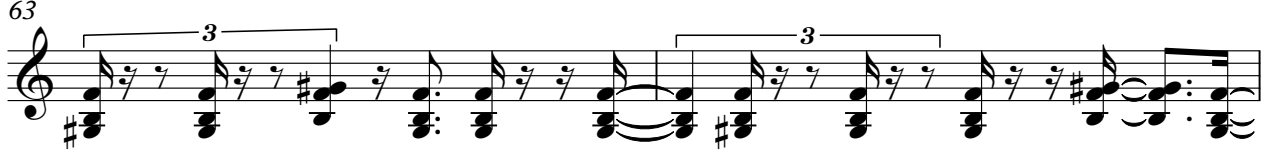

65

68

71

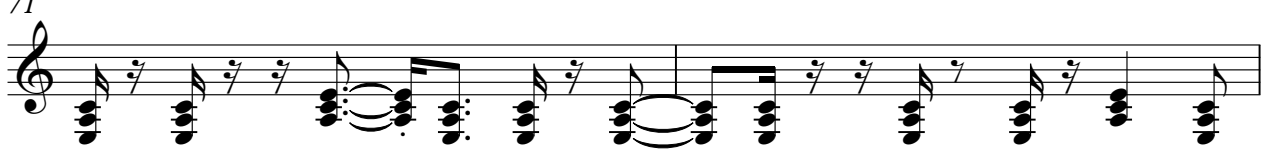

73

75

V.S.

100

102

105

108

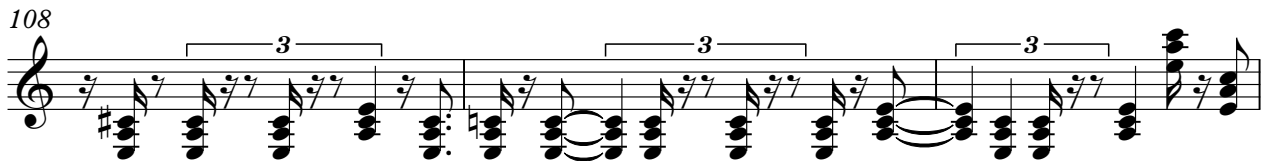

111

114

116

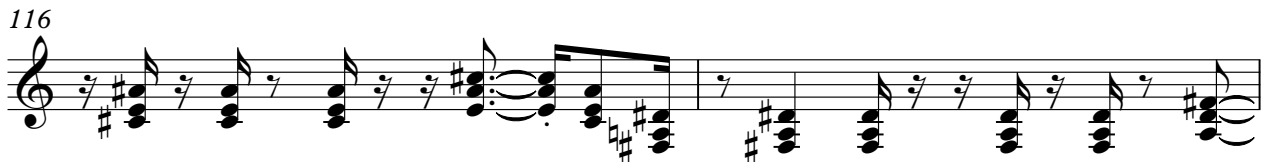

118

120

123

V.S.

126

128

131

133

135

137

139

142

145

148

Solo

# Gal Costa - Os Olhos Verdes da Mulata

♩ = 145,999969

2 2

7 3 3 3 3

8 3 3

10 3 3

13 3 3 3 3

15 3 3 3

18 3 3 3

21 3 3 3 3

23 3 3 3 3

25 3 3 3

V.S.

46

48

51

54

58

60

62

65

68

71

73

76

78

84

86

88

91

93

96

99

101

103

105

107

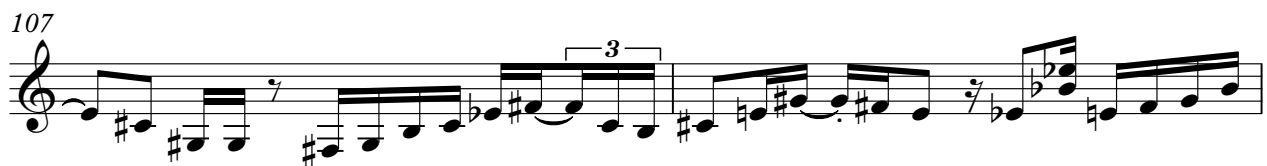

109

112

114

116

118

V.S.

120

122

124

127

130

133

136

139

141

144

