

0.9"
2.1,00
Pegando fogo

♩ = 250,000000

♩ = 148,000153

Flute

Alto Saxophone

Trumpet in F

Percussion

Electric Guitar

5-string Electric Bass

Pegando fogo

Tape Sampler Keyboard [Brass]

♩ = 250,000000

♩ = 148,000153

Viola

4

Alto Sax.

F Tpt.

Perc.

E. Gtr.

E. Bass

Tape Smp. Brs

6

Fl.

Alto Sax.

F Tpt.

Perc.

E. Bass

Tape Smp. Brs

This musical score is for a jazz ensemble and includes the following parts:

10

Fl.

Alto Sax.

FTpt.

Perc.

E. Bass

Pegando fogo

Tape Smp. Brs

Vla.

12

Fl.

Perc.

E. Bass

Pegando fogo

Vla.

14

Fl.

Perc.

E. Bass

Pegando fogo

Vla.

16

Fl.

Perc.

E. Bass

Pegando fogo

Vla.

18

Fl.

FTpt.

Perc.

E. Bass

Pegando fogo

Tape Smp. Brs

Vla.

==

20

Fl.

FTpt.

Perc.

E. Bass

Pegando fogo

Tape Smp. Brs

Vla.

22

Fl. FTpt. Perc. E. Bass Pegando fogo Tape Smp. Brs Vla.

24

Fl. FTpt. Perc. E. Bass Pegando fogo Tape Smp. Brs Vla.

26

Fl.

Alto Sax.

F Tpt.

Perc.

E. Bass

Pegando fogo

Tape Smp. Brs

Vla.

28

Fl.

Alto Sax.

F Tpt.

Perc.

E. Bass

Pegando fogo

Vla.

30

Fl.
Alto Sax.
FTpt.
Perc.
E. Bass
Pegando fogo
Vla.

32

Fl.
Alto Sax.
FTpt.
Perc.
E. Bass
Pegando fogo
Vla.

34

Fl.

F Tpt.

Perc.

E. Bass

Pegando fogo

Tape Smp. Brs

Vla.

36

Fl.

F Tpt.

Perc.

E. Bass

Pegando fogo

Tape Smp. Brs

Vla.

38

Fl.

F Tpt.

Perc.

E. Bass

Pegando fogo

Tape Smp. Bsn

Vla.

40

Fl.

F Tpt.

Perc.

E. Bass

Pegando fogo

Tape Smp. Bsn

Vla.

42

Fl.

Alto Sax.

F Tpt.

Perc.

E. Bass

Pegando fogo

Tape Smp. Bsn

Vla.

44

Fl.

Alto Sax.

F Tpt.

Perc.

E. Bass

Pegando fogo

Vla.

46

Fl.

Alto Sax.

F Tpt.

Perc.

E. Bass

Pegando fogo

Vla.

48

Fl.

Alto Sax.

F Tpt.

Perc.

E. Bass

Pegando fogo

Vla.

50

Fl.

Alto Sax.

FTpt.

Perc.

E. Gtr.

E. Bass

Pegando fogo

Tape Smp. Brs

Vla.

52

Alto Sax.

FTpt.

Perc.

E. Gtr.

E. Bass

Tape Smp. Brs

54

Fl.

Alto Sax.

FTpt.

Perc.

E. Bass

Tape Smp. Brs

56

Fl.

Alto Sax.

FTpt.

Perc.

E. Bass

Tape Smp. Brs

58

Fl.

Alto Sax.

FTpt.

Perc.

E. Bass

Pegando fogo

Tape Smp. Brs

Vla.

60

Fl.

Perc.

E. Bass

Pegando fogo

Vla.

62

Fl.

Perc.

E. Bass

Pegando fogo

Vla.

64

Fl.

Perc.

E. Bass

Pegando fogo

Vla.

66

Fl.

F Tpt.

Perc.

E. Bass

Pegando fogo

Tape Smp. Brs

Vla.

68

Fl.

F Tpt.

Perc.

E. Bass

Pegando fogo

Tape Smp. Brs

Vla.

70

Fl. FTpt. Perc. E. Bass Pegando fogo Tape Smp. Brs Vla.

72

Fl. FTpt. Perc. E. Bass Pegando fogo Tape Smp. Brs Vla.

74

Fl.

Alto Sax.

F Tpt.

Perc.

E. Bass

Pegando fogo

Tape Smp. Brs

Vla.

76

Fl.

Alto Sax.

F Tpt.

Perc.

E. Bass

Pegando fogo

Vla.

78

Fl.

Alto Sax.

F Tpt.

Perc.

E. Bass

Pegando fogo

Vla.

80

Fl.

Alto Sax.

FTpt.

Perc.

E. Bass

Pegando fogo

Vla.

82

Fl.

FTpt.

Perc.

E. Bass

Pegando fogo

Tape Smp. Brs

Vla.

84 25

Fl. F Tpt. Perc. E. Bass Pegando fogo Tape Smp. Brs Vla.

86

Fl. F Tpt. Perc. E. Bass Pegando fogo Tape Smp. Brs Vla.

88

Fl.

F Tpt.

Perc.

E. Bass

Pegando fogo

Tape Smp. Bsn

Vla.

90

Fl.

F Tpt.

Perc.

E. Bass

Tape Smp. Bsn

Vla.

92

Fl.

F Tpt.

Perc.

E. Bass

Tape Smp. Brs

Vla.

Flute

$\text{♩} = 250,000000$ $\text{♩} = 148,000153$

2 3

8

13

17

21

25

29

33

36

40

V.S.

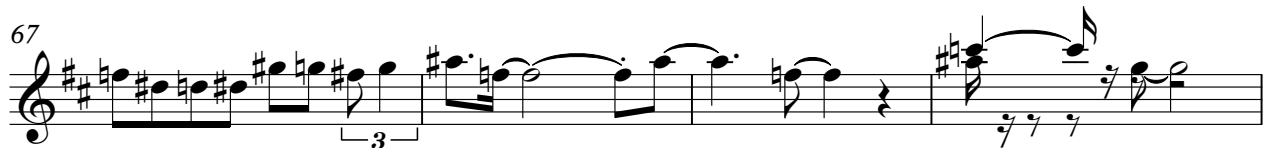
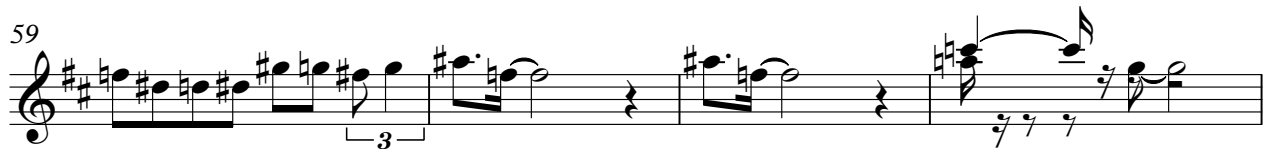
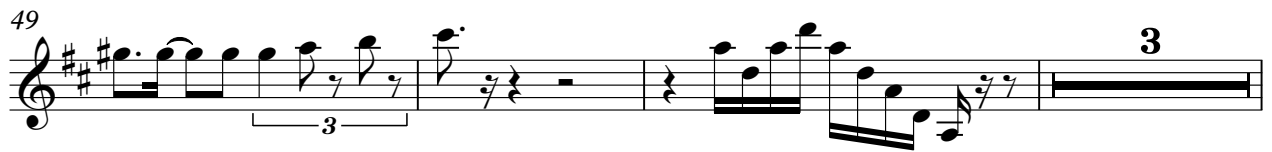

Flute

87

91

Alto Saxophone

$\text{♩} = 250,000000$ $\text{♩} = 148,000153$

2

7

10

16

30

44

50

54

58

78

12

Trumpet in F

♩ = 250,000000 ♩ = 148,000153

2

7

11

7

21

25

30

34

38

Trumpet in F

42

47

51

56

66

70

74

78

82

85

Trumpet in F

89

92

Percussion

♩ = 250,000000 = 148,000153

V.S.

23

25

27

29

31

33

35

37

39

41

43

45

47

49

51

53

55

57

59

61

V.S.

84

86

88

90

91

Electric Guitar

♩ = 250,000000 ♩ = 148,000153

2 46

51 41

5-string Electric Bass

♩ = 250,000000 ♩ = 148,000153

2

7

11

17

22

27

33

38

43

49

V.S.

54

58

63

68

73

79

84

89

Pegando fogo

$\text{♩} = 250,000000$ $\text{♩} = 148,000153$

2 8

13

17

21

25

28

32

V.S.

35

Single-staff musical notation for measures 35-38. The key signature has two sharps (F# and C#). The melody consists of eighth and quarter notes with various accidentals.

39

Two-staff musical notation for measures 39-42. The right hand plays a melodic line with eighth notes, while the left hand provides a bass line with chords and single notes.

43

Two-staff musical notation for measures 43-45. The right hand continues the melodic pattern, and the left hand has a more active bass line with eighth notes.

46

Two-staff musical notation for measures 46-48. The right hand features a melodic line with some rests, and the left hand has a steady bass line.

49

Single-staff musical notation for measures 49-58. The melody is written on a single staff with a repeat sign and a first ending bracket labeled '8' at the end.

59

Single-staff musical notation for measures 59-61. The melody continues with eighth and quarter notes.

62

Two-staff musical notation for measures 62-65. The right hand plays a melodic line, and the left hand has a bass line with chords.

66

69

73

76

80

82

85

87

5

5

Tape Sampler Keyboard [Brass]

♩ = 250,000000 ♩ = 148,000153

Tape Sampler Keyboard [Brass]

42 6

50

54

57 7

66

70

74 6

82

86

91

Viola

♩ = 250,000000 ♩ = 148,000153

2 8

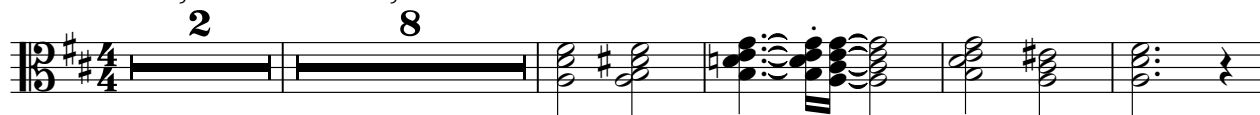

15

20

26

31

37

43

47 8

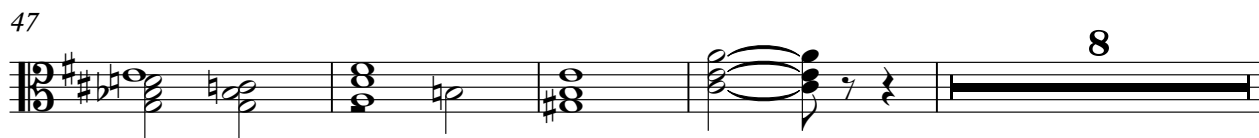

59

64

68

73

78

84

88
