

# Usher - One Day Youll Be Mine

♩ = 83,000069

Percussion

3

Perc.

5

Perc.

J. Gtr.

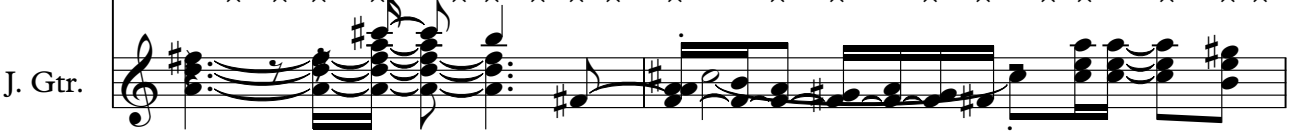

7

Perc.

J. Gtr.

9

Perc.

J. Gtr.

11

Perc.

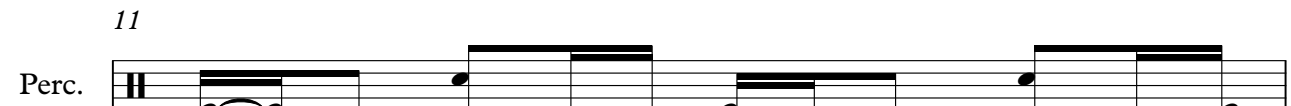

J. Gtr.

12

Perc.

J. Gtr.

14

Perc.

J. Gtr.

16

Perc.

J. Gtr.

18

Perc.

J. Gtr.

19

Perc.

J. Gtr.

20

Perc.

J. Gtr.

22

Perc.

J. Gtr.

24

Perc.

J. Gtr.

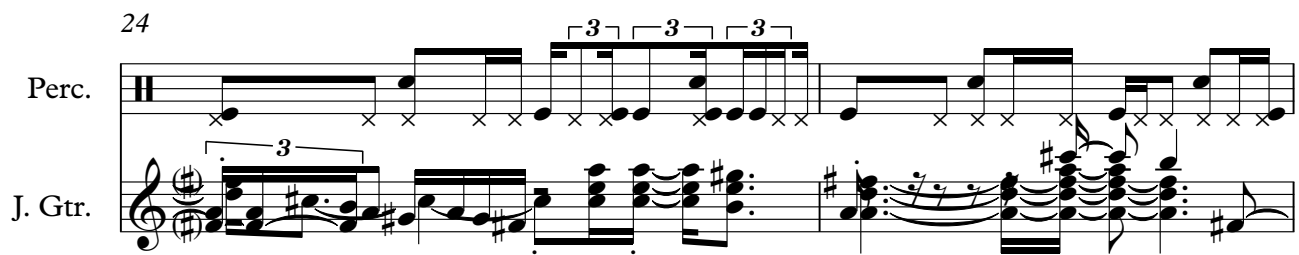

26

Perc.

J. Gtr.

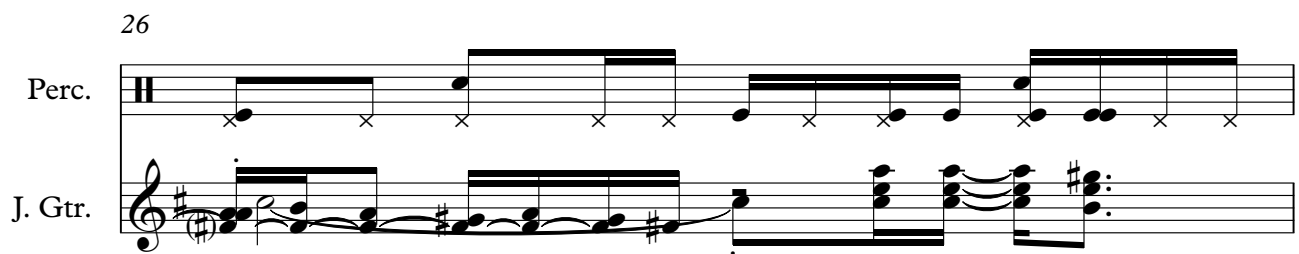

27

Perc.

J. Gtr.

28

Perc.

J. Gtr.

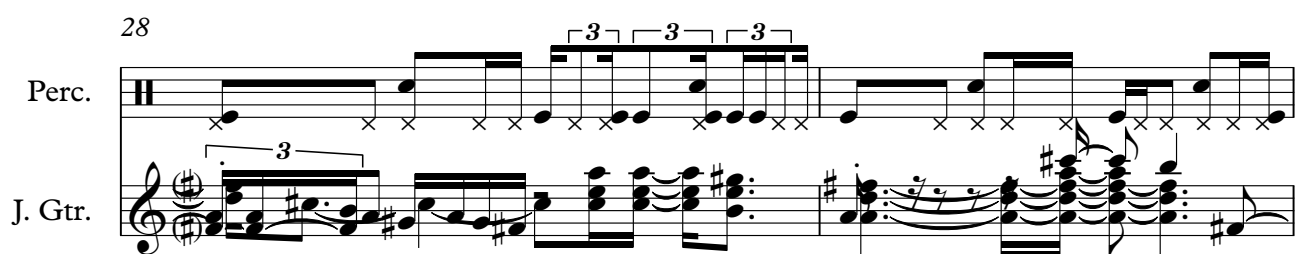

30

Perc.

J. Gtr.

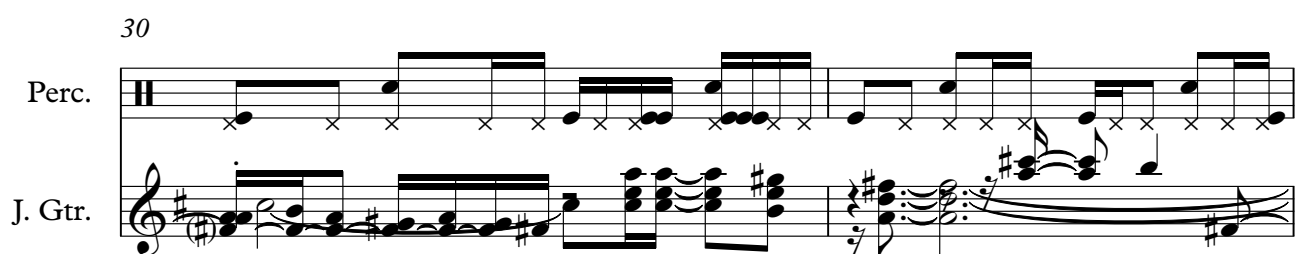

32

Perc.

J. Gtr.

34

Perc.

J. Gtr.

35

Perc.

J. Gtr.

36

Perc.

J. Gtr.

38

Perc.

J. Gtr.

40

Perc.

J. Gtr.

42

Perc.

J. Gtr.

43

Perc.

J. Gtr.

44

Perc.

J. Gtr.

46

Perc.

J. Gtr.

48

Perc.

J. Gtr.

50

Perc.

J. Gtr.

51

Perc.

J. Gtr.

52

Perc.

J. Gtr.

54

Perc.

J. Gtr.

56

Perc.

J. Gtr.

58

Perc.

J. Gtr.

59

Perc.

J. Gtr.

60

Perc.

J. Gtr.

62

Perc.

J. Gtr.

64

Perc.

J. Gtr.

♩ = 83,00006!

66

Perc.

J. Gtr.

67

Perc.

J. Gtr.

68

Perc.

J. Gtr.

69

Perc.

J. Gtr.

70

Perc.

J. Gtr.

71

Perc.

J. Gtr.

72

Perc.

J. Gtr.

# Usher - One Day Youll Be Mine

## Percussion

♩ = 83,000069

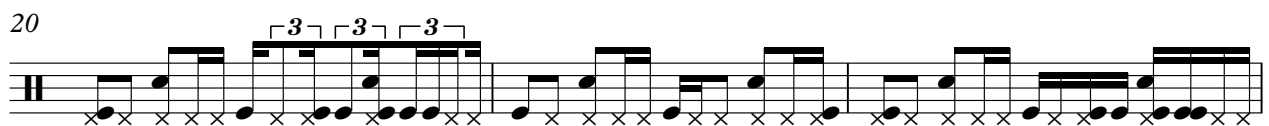
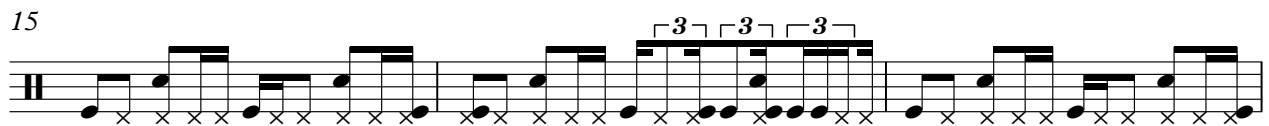
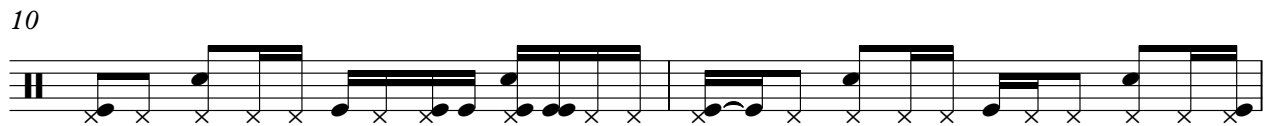
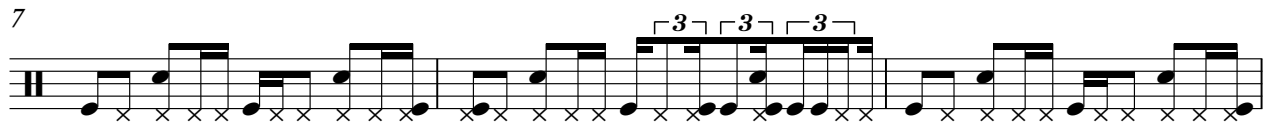

V.S.

28

31

34

36

39

42

44

47

50

52

Percussion

55

58

60

63

$\text{♩} = 83,000069$

66

69

71

♩ = 83,000069

4

7

9

11

13

15

17

19

21

23

25

27

29

31

33

35

37

39

41

43

45

47

49

51

53

55

57

59

61

63

4

Jazz Guitar  
♩ = 83,000069

65

67

69

71
