

Gatinha Manhosa - So o Amor Me Faz

0.0"
1.1,00
robertshow@ig.com.br

♩ = 91,999985

10

Perc.

E. Gtr.

E. Bass

Vc.

15

Perc.

E. Gtr.

E. Bass

Vc.

19

Perc.

E. Gtr.

E. Gtr.

E. Bass

A.

Organ

Vc.

23

25

27

29

31

33

35

Perc.

E. Gtr.

E. Gtr.

E. Bass

A.

Organ

Band.

Vc.

38

Perc.

E. Gtr.

E. Gtr.

E. Bass

A.

Organ

Band.

Vc.

41

43

45

47 7

Perc.

E. Gtr.

E. Gtr.

E. Bass

Band.

Vc.

49

Perc.

E. Gtr.

E. Gtr.

E. Bass

Organ

Band.

Vc.

51

Perc.

E. Gtr.

E. Bass

Band.

Vc.

53

Perc.

E. Gtr.

E. Bass

Band.

Vc.

55

Perc.

E. Gtr.

E. Gtr.

E. Bass

A.

Organ

Band.

Vc.

57

59

61

Perc.

E. Gtr.

E. Bass

Band.

Band.

Vc.

63

Perc.

E. Gtr.

E. Bass

Band.

Band.

Vc.

65

Perc.

E. Gtr.

E. Bass

Band.

Band.

Vc.

67

Perc.

E. Gtr.

E. Bass

Band.

Band.

Vc.

69

Perc.

E. Gtr.

E. Gtr.

E. Gtr.

E. Bass

A.

Organ

Band.

Band.

Vc.

71

74

- E. Gtr. (bottom):** Provides a guitar tab for the electric guitar, with fret numbers (0, 2, 3, 3, 5) and a question mark indicating a specific technique or note.

At the top and bottom of the page, there are decorative horizontal lines consisting of a series of small, repeating symbols.

Gatinha Manhosa - So o Amor Me Faz

Percussion

♩ = 91,999985

2

9

15

21

24

25

27

29

30

32

V.S.

Percussion

34

35

37

40

42

44

46

48

50

52

Percussion

53

54

56

58

60

61

63

65

67

69

4

Percussion

70

72

74

76

77

♩ = 91,999985

5

9

13

16

19

22

24

45 8

Gatinha Manhosa - So o Amor Me Faz

Electric Guitar

♩ = 91,999985

23

25

27

29

30

32

34

36

39

41

V.S.

2

Electric Guitar

- Tripletts:** Numerous groups of three notes beamed together, often with a '3' written above or below the group.
- Slurs:** Lines connecting groups of notes, indicating they should be played smoothly together.
- Accidentals:** Sharps (#) and naturals (♮) are used to indicate specific pitches.
- Rests:** Vertical lines with flags indicating when a note is not played.
- Chords:** Vertical groupings of notes representing chords, some with slurs.

63

65

67

69

71

74

76

Gatinha Manhosa - So o Amor Me Faz

7-string Electric Guitar

♩ = 91,999985

2

E						
B						
G						
D						
A	2	3	3	3	3	0
E	3				3	3
A			?	?		?

8

13 **13**

T						
A				0	0	0
B		2	3	3	5	5
		3		?	?	5

37

T						
A					0	0
B	2	3	3	5	3	3
	3		?	?	?	?

42

T						
A						
B	0	2	2	2	2	0
	6					6
	10					9

49

4

T						
A			0	0		0
B	0	3	3	3	3	3
			5	5	3	3
					?	?

57

10 **4**

T						
A	0		0	0		
B	3	3	3	4		2
	3	?	?	5	5	3
						?

74

T						
A				0	0	
B	3	5	3	3	3	3
	?		?	?	5	

Gatinha Manhosa - So o Amor Me Faz

5-string Electric Bass

♩ = 91,999985

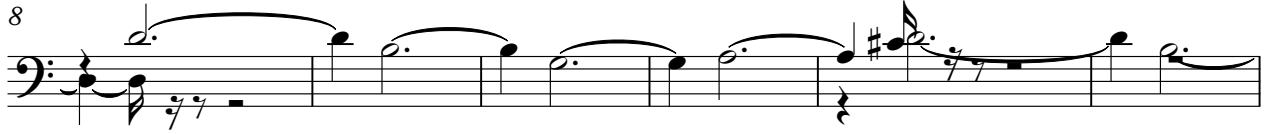
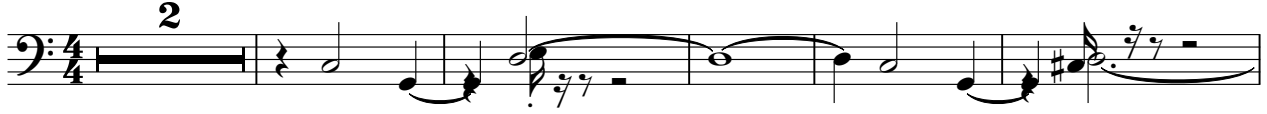

V.S.

46

49

52

56

60

64

67

70

74

77

Gatinha Manhosa - So o Amor Me Faz

Alto

♩ = 91,999985

2

8 13 13

37 14

55 10

69 4

76 98

Rock Organ

Gatinha Manhosa - So o Amor Me Faz

♩ = 91,999985

2

2

6

3

12

12

21

13

13

37

39

8

8

49 4

55

59 10 4

75 00000

Gatinha Manhosa - So o Amor Me Faz

Bandoneon

♩ = 91,999985

23

25

27

29

31

33

35

37

V.S.

Bandoneon

Bandoneon

56

59

61

63

65

67

69

71

73

V.S.

Bandoneon

76

Bandoneon

Gatinha Manhosa - So o Amor Me Faz

♩ = 91,999985

58

61

64

67

8

Gatinha Manhosa - So o Amor Me Faz

Violoncello

♩ = 91,999985

V.S.

Violoncello

38

42

44

46

50

53

56

60

63

65

Violoncello

68

70

72

75

77
