

Gauchesca - Gauchada do Meu Pago 3

♩ = 152,000320

Gauchada do Meu pago: Rec. p/T

3

MIDI: Júlio C. Klafke

Gauchada do Meu pago: Rec. p/T

Arr.: Júlio César Klafke

5

MIDI: Júlio C. Klafke

Gauchada do Meu pago: Rec. p/T

Arr.: Júlio César Klafke

7

MIDI: Júlio C. Klafke

Gauchada do Meu pago: Rec. p/T

Arr.: Júlio César Klafke

MIDI: Júlio C. Klafke

Gauchada do Meu pago: Rec. p/T

Arr.: Júlio César Klafke

MIDI: Júlio C. Klafke

Gauchada do Meu pago: Rec. p/T

Arr.: Júlio César Klafke

MIDI: Júlio C. Klafke

Gauchada do Meu pago: Rec. p/T

Arr.: Júlio César Klafke

15

MIDI: Júlio C. Klafke

Gauchada do Meu pago: Rec. p/T

Arr.: Júlio César Klafke

17

MIDI: Júlio C. Klafke

Gauchada do Meu pago: Rec. p/T

Arr.: Júlio César Klafke

19

MIDI: Júlio C. Klafke

Gauchada do Meu pago: Rec. p/T

Arr.: Júlio César Klafke

21

MIDI: Júlio C. Klafke

Gauchada do Meu pago: Rec. p/T

Arr.: Júlio César Klafke

23

MIDI: Júlio C. Klafke

Gauchada do Meu pago: Rec. p/T

Arr.: Júlio César Klafke

26

MIDI: Júlio C. Klafke

Gauchada do Meu pago: Rec. p/T

Arr.: Júlio César Klafke

29

MIDI: Júlio C. Klafke

Gauchada do Meu pago: Rec. p/T

Arr.: Júlio César Klafke

31

MIDI: Júlio C. Klafke

Gauchada do Meu pago: Rec. p/T

Arr.: Júlio César Klafke

34

MIDI: Júlio C. Klafke

Gauchada do Meu pago: Rec. p/T

Arr.: Júlio César Klafke

36

MIDI: Júlio C. Klafke

Gauchada do Meu pago: Rec. p/T

Arr.: Júlio César Klafke

38

MIDI: Júlio C. Klafke

Gauchada do Meu pago: Rec. p/T

Arr.: Júlio César Klafke

40

MIDI: Júlio C. Klafke

Gauchada do Meu pago: Rec. p/T

Arr.: Júlio César Klafke

42

MIDI: Júlio C. Klafke

Gauchada do Meu pago: Rec. p/T

Arr.: Júlio César Klafke

44

MIDI: Júlio C. Klafke

Gauchada do Meu pago: Rec. p/T

Arr.: Júlio César Klafke

46

MIDI: Júlio C. Klafke

Gauchada do Meu pago: Rec. p/T

Arr.: Júlio César Klafke

48

MIDI: Júlio C. Klafke

Gauchada do Meu pago: Rec. p/T

Arr.: Júlio César Klafke

50

MIDI: Júlio C. Klafke

Gauchada do Meu pago: Rec. p/T

Arr.: Júlio César Klafke

52

MIDI: Júlio C. Klafke

Gauchada do Meu pago: Rec. p/T

Arr.: Júlio César Klafke

55

MIDI: Júlio C. Klafke

Gauchada do Meu pago: Rec. p/T

Arr.: Júlio César Klafke

58

MIDI: Júlio C. Klafke

Gauchada do Meu pago: Rec. p/T

Arr.: Júlio César Klafke

60

MIDI: Júlio C. Klafke

Gauchada do Meu pago: Rec. p/T

Arr.: Júlio César Klafke

♩ = 152,000320

2

8

14

20

26

32

38

44

50

56

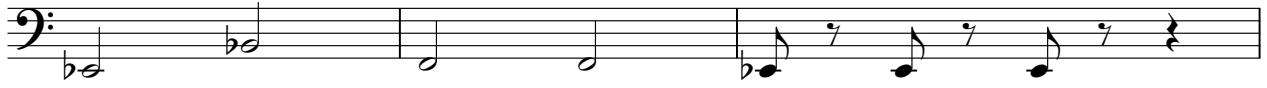

V.S.

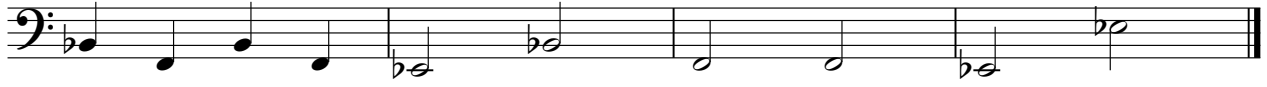

Gauchesca - Gauchada do Meu Pago 3

Gauchada do Meu pago: Rec. p/T

♩ = 152,000320

V.S.

38

43

48

53

58

♩ = 152,000320

2

7

12

17

21

25

29

34

40

45

50

54

58
