

Gayle Crystal - Don`T It Make My Brown Eyes Blue

♩ = 82,002388

5

8

B. Fl.

Perc.

J. Gtr.

E. Gtr.

A. Bass

FM

I've been so blue do know what's come o ver you.

11

B. Fl.

Perc.

J. Gtr.

E. Gtr.

A. Bass

FM

Vc.

You've found some one new and don't it make my brown eyes

14

B. Fl. Perc. J. Gtr. E. Gtr. A. Bass FM Vla. Vc. Solo

I'll be fine

16

B. Fl. Perc. J. Gtr. E. Gtr. A. Bass FM Vla. Vc. Solo

when you're gone I'll just cry

18

B. Fl.

Perc.

J. Gtr.

E. Gtr.

A. Bass

FM

Vla.

Vc.

Solo

all night long. Say it is n't

20

B. Fl.

Perc.

J. Gtr.

E. Gtr.

A. Bass

FM

Vla.

Vc.

Solo

true and don't make my brown eyes blue.

23

B. Fl.

Perc.

J. Gtr.

E. Gtr.

A. Bass

FM

Vla.

Vc.

Solo

me no se crets, tell me somdie, Givene no rea sons, givene

26

B. Fl.

Perc.

J. Gtr.

E. Gtr.

A. Bass

FM

Vla.

Vc.

Solo

al i bies. Tell me you love me and don't let me cry.

29

B. Fl.

Perc.

J. Gtr.

E. Gtr.

A. Bass

FM

Vla.

Vc.

Solo

save an thing put don't say good bye. I did n't mean

32

B. Fl.

Perc.

J. Gtr.

E. Gtr.

A. Bass

FM

Solo

to treat you bad did n't know

34

B. Fl.

Perc.

J. Gtr.

E. Gtr.

A. Bass

FM

Vc.

Solo

just what I had. But honey now I do, and

37

B. Fl.

Perc.

J. Gtr.

E. Gtr.

A. Bass

FM

Vla.

Vc.

Solo

don't it make my brown eyes, don't it make my brown eyes, don't it make my brown eyes blue.

40

B. Fl.

Perc.

J. Gtr.

E. Gtr.

A. Bass

FM

Vla.

Vc.

Solo

43

B. Fl.

Perc.

J. Gtr.

E. Gtr.

A. Bass

FM

Vla.

Vc.

Solo

Don't it make my brown eyes, don't it make my brown eyes, don't

46

B. Fl.

Perc.

J. Gtr.

E. Gtr.

A. Bass

FM

Vla.

Vc.

Solo

triple myrowneyes

49

Perc.

J. Gtr.

E. Gtr.

A. Bass

FM

Vla.

Vc.

Solo

51

B. Fl.

Perc.

J. Gtr.

E. Gtr.

A. Bass

FM

Vla.

Vc.

Solo

Don't it make my broweyes, don't it make my broweyes, don't it make my broweyes blue.

54

B. Fl.

Perc.

J. Gtr.

E. Gtr.

A. Bass

FM

Vla.

Vc.

Solo

57

Perc.

J. Gtr.

E. Gtr.

A. Bass

FM

Vla.

Vc.

Solo

Gayle Crystal - Don`T It Make My Brown Eyes Blue

Bass Flute

♩ = 82,002388

6

10

14

18

21

25

29

33

37

40

2

2

Bass Flute

44

49

53

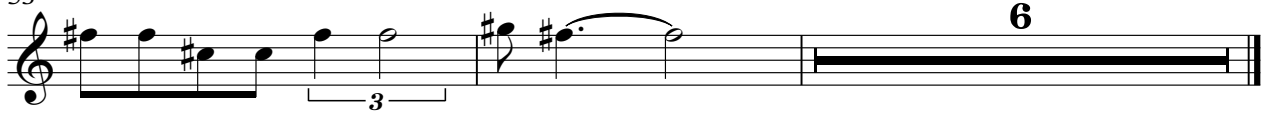

Gayle Crystal - Don`T It Make My Brown Eyes Blue

Percussion

♩ = 82,002388

2

6

Don't when I've been blue, don't what's

10

come over you. You found me one new and

13

don't it make any brown eyes blue. I'll be fine

16

when you're gone. I'll just cry all night long.

19

Say it is n't true and don't it make any brown eyes

22

blue. Tell me no secrets, tell me no lies.

25

Give me no reasons, give me all the lies. Tell me you love me and

28

31 don't let me cry. Say anything but don't say good bye.

I did mean to treat you bad, did I know

V.S.

34
just what had. But holy now I do, and

37
don't it make my browneyes, don't it make my browneyes, don't

39
it make my browneyes 3 blue.

42
3 Don't it make my browneyes,

45
don't it make my browneyes, don't it make my browneyes 3 blue.

48
3 3

51
Don't it make my browneyes, don't it make my browneyes, don't it make my browneyes 3 blue.

54
6

57
6

♩ = 82,002388

5

8

10

13

16

19

22

25

29

V.S.

32

34

37

41

44

48

51

55

57

Gayle Crystal - Don`T It Make My Brown Eyes Blue

Electric Guitar

♩ = 82,002388

5

7

9

11

13

15

17

19

21

V.S.

24

26

28

31

33

35

37

39

41

43

46

48

50

53

55

57

58

Gayle Crystal - Don`T It Make My Brown Eyes Blue

Acoustic Bass

♩ = 82,002388

2

7

11

15

19

23

27

31

35

39

V.S.

43

47

51

55

57

♩ = 82,002388

V.S.

22

25

28

31

34

37

41

44

47

50

52

54

57

Viola

Gayle Crystal - Don`T It Make My Brown Eyes Blue

♩ = 82,002388

13

19

24

29

5

38

44

50

55

Violoncello

Gayle Chrystal - Don`T It Make My Brown Eyes Blue

♩ = 82,002388

10

17

23

29

4

38

45

52

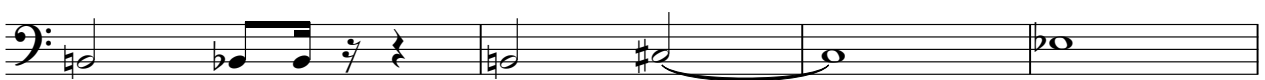

56

Gayle Crystal - Don`T It Make My Brown Eyes Blue

Solo

♩ = 82,002388

2

5

8

17

21

25

30

34

38

41

V.S.

44

48

50

53

56

58

