

Vengaboys - We Like To Party

♩ = 136,000153

Ac. Bass Dru
Crash Cymbal
Open Hi-Hat
Pedal Hi-Hat
Bass Drum
bass
bass 3
bass 2
charang

5

Ac. Bass Dru
Crash Cymbal
Open Hi-Hat
Pedal Hi-Hat
Bass Drum
bass
bass 2
charang

8

Ac.BassDru

CrashCymb

Open HiHat

Pedal HiHa

Bass Drum

Side Stick

HiWoodBloc

LowWoodBlc

bass

bass 3

bass 2

charang

11

14

Ac. Bass Dru

Crash Cymbal

Open HiHat

Pedal HiHat

Bass Drum

Side Stick

Hand Clap

HiWoodBloc

LowWoodBloc

bass

bass 3

bass 2

charang

17

Ac. Bass Dru

Crash Cymbal

Open HiHat

Cls HiHat

Bass Drum

Side Stick

bass

synth bass

synth lead

20

Open HiHat
Cls HiHat
Bass Drum
Side Stick
bass
synth bass
synth lead

22

Open HiHat
Cls HiHat
Bass Drum
Side Stick
bass
synth bass
synth lead

24

clarinet

Open HiHat

Cls HiHat

Bass Drum

Side Stick

bass

synth bass

synth lead

27

clarinet

Open HiHat

Cls HiHat

Bass Drum

bass

synth bass

30

clarinet

Open HiHat

Cls HiHat

Bass Drum

bass

synth bass

33

clarinet

Open HiHat

Cls HiHat

Bass Drum

bass

synth bass

36

clarinet

Open HiHat

Cls HiHat

Bass Drum

bass

synth bass

39

clarinet

CrashCymb

Open HiHat

Cls HiHat

Bass Drum

bass

synth bass

synth lead

42

clarinet

CrashCymbal

Open HiHat

Cls HiHat

Bass Drum

bass

synth bass

synth lead

44

clarinet

Open HiHat

Cls HiHat

Bass Drum

bass

synth bass

synth lead

46

clarinet

Open HiHat

Cls HiHat

Bass Drum

bass

synth bass

synth lead

48

clarinet

CrashCymbal

Open HiHat

Cls HiHat

Bass Drum

synth

bass

synth bass

synth 2

synth lead

51

Open HiHat
Cls HiHat
Bass Drum
synth
bass
synth bass
synth 2
synth lead

53

CrashCymbal
Open HiHat
Cls HiHat
Bass Drum
synth
bass
synth bass
synth 2
synth lead

55

Open HiHat
Cls HiHat
Bass Drum
synth
bass
synth bass
synth 2
synth lead

58

CrashCymbal
Open HiHat
Cls HiHat
Bass Drum
HiWoodBloc
LowWoodBloc
bass
synth bass

61

clarinet

CrashCymbal

Open HiHat

Cls HiHat

Bass Drum

HiWoodBloc

LowWoodBloc

bass

synth bass

64

clarinet

Bass Drum

bass

synth bass

67

clarinet

Ac. Bass Dru

Crash Cymb

Cls HiHat

Bass Drum

synth

bass

synth bass

synth 2

synth lead

70

clarinet

Crash Cymb

Open HiHat

Cls HiHat

Bass Drum

synth

bass

synth bass

synth 2

synth lead

72

clarinet

CrashCymb

Open HiHat

Cls HiHat

Bass Drum

synth

bass

synth bass

synth 2

synth lead

74

clarinet

CrashCymb

Open HiHat

Cls HiHat

Bass Drum

synth

bass

synth bass

synth 2

synth lead

76

clarinet

CrashCymbal

Open HiHat

Cls HiHat

Bass Drum

synth

bass

synth bass

synth 2

synth lead

78

clarinet

CrashCymbal

Open HiHat

Cls HiHat

Bass Drum

synth

bass

synth bass

synth 2

synth lead

80

clarinet

CrashCymbal

Open HiHat

Cls HiHat

Bass Drum

synth

bass

synth bass

synth 2

synth lead

82

clarinet

CrashCymbal

Open HiHat

Cls HiHat

Bass Drum

synth

bass

synth bass

synth 2

synth lead

84

87

Ac. Bass Dru
Crash Cymbal
Open HiHat
Pedal HiHa
Bass Drum
HiWoodBloc
LowWoodBloc
bass
bass 2
charang

90

Ac. Bass Dru
Crash Cymbal
Open HiHat
Pedal HiHa
Bass Drum
HiWoodBloc
LowWoodBloc
bass
bass 3
bass 2
charang

- Ac. Bass Dru
- Crash Cymb
- Open HiHat
- Pedal HiHa
- Bass Drum
- Side Stick
- HiWoodBloc
- LowWoodBlc
- bass
- bass 3
- bass 2
- charang

99

Ac. Bass Dru
Crash Cymb
Open HiHat
Pedal HiHa
Bass Drum
Side Stick
Hand Clap
HiWoodBloc
LowWoodBloc
bass
bass 3
bass 2
charang
synth lead

102

Crash Cymb
Open HiHat
Cls HiHat
Bass Drum
bass
synth bass
synth lead

104

CrashCymbl
Open HiHat
Cls HiHat
Bass Drum
bass
synth bass
synth lead

106

CrashCymbl
Open HiHat
Cls HiHat
Bass Drum
bass
synth bass
synth lead

108

clarinet

CrashCymb

Open HiHat

Cls HiHat

Bass Drum

synth

bass

synth bass

synth 2

synth lead

110

clarinet

CrashCymb

Open HiHat

Cls HiHat

Bass Drum

synth

bass

synth bass

synth 2

synth lead

112

clarinet

CrashCymb

Open HiHat

Cls HiHat

Bass Drum

synth

bass

synth bass

synth 2

synth lead

114

clarinet

CrashCymb

Open HiHat

Cls HiHat

Bass Drum

synth

bass

synth bass

synth 2

synth lead

116

clarinet

CrashCymbal

Open HiHat

Cls HiHat

Bass Drum

synth

bass

synth bass

synth 2

synth lead

118

clarinet

CrashCymbal

Open HiHat

Cls HiHat

Bass Drum

synth

bass

synth bass

synth 2

synth lead

120

clarinet

CrashCymb

Open HiHat

Cls HiHat

Bass Drum

synth

bass

synth bass

synth 2

synth lead

122

clarinet

CrashCymb

Open HiHat

Cls HiHat

Bass Drum

synth

bass

synth bass

synth 2

synth lead

124

Vengaboys - We Like To Party

clarinet

♩ = 136,000153

25

29

34

38

42

45

48

12

62

66

70

73

76

79

81

84

109

112

115

118

121

124

♩ = 136,000153

♩ = 136,000153

4/4 - - - 2 - - - 2 - - -

11 2 - - - 2 - - - 23 - - -

42 6 - - - 2 - - -

55 3 - - - 2 - - - 6 - - -

69 2 - - - 2 - - -

79 2 - - - 3 - - - 2 - - -

90 2 - - - 2 - - -

99 2 - - - 2 - - - 2 - - -

109 2 - - - 2 - - -

118 2 - - - 2 - - -

Open HiHat

Vengaboys - We Like To Party

♩ = 136,000153

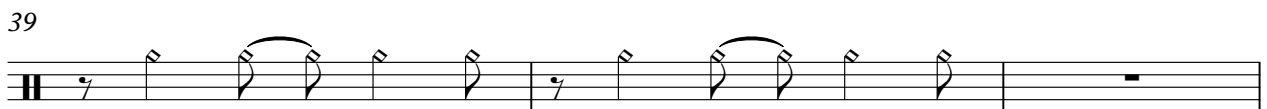

Open HiHat

42

47

52

57

62

74

79

84

89

94

99

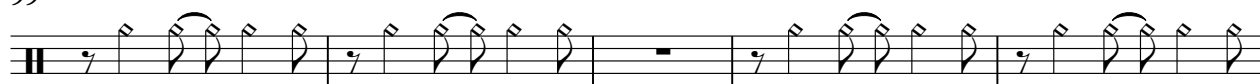

104

109

114

119

123

♩ = 136,000153

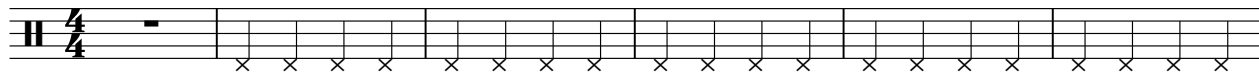

7

13

86

92

97

Cls HiHat

Vengaboys - We Like To Party

♩ = 136,000153

17

22

28

34

40

46

52

58

2

Cls HiHat

69

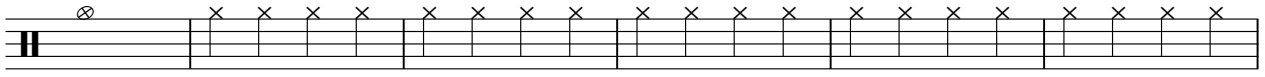

75

81

86

16

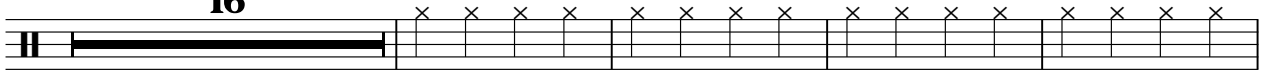

106

112

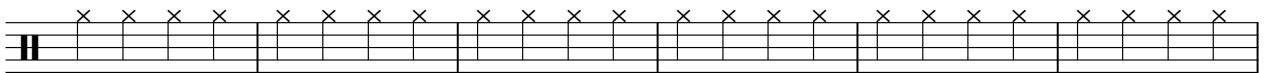

118

123

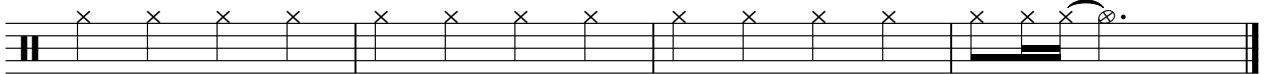

Bass Drum

Vengaboys - We Like To Party

♩ = 136,000153

9 2 2

9 2

16

18

20

22

24

27

29

31

V.S.

2

Bass Drum

33

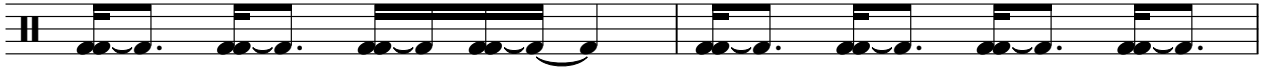

35

37

39

42

44

46

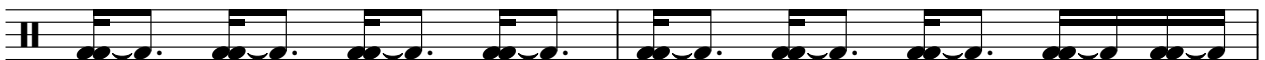

48

51

53

55

57

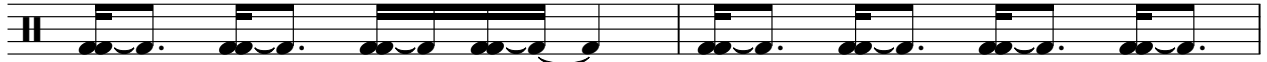

59

61

63

65

67

70

72

74

76

78

80

82

84

89

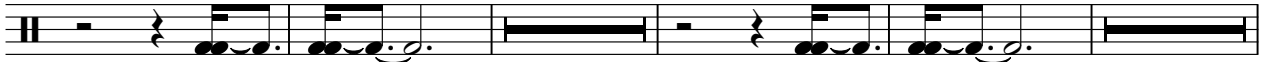

97

101

104

106

108

110

112

114

116

118

120

122

124

Side Stick

Vengaboys - We Like To Party

♩ = 136,000153

9

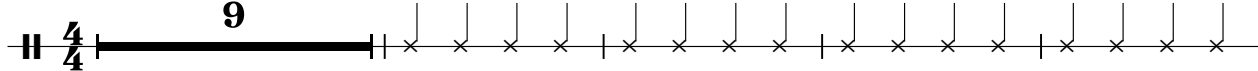

14

20

26

68

98

25

Hand Clap

Vengaboys - We Like To Party

♩ = 136,000153

13

4/4

17

81

99

26

♩ = 136,000153

9

4/4

14

41

59

24

87

92

97

26

♩ = 136,000153

9

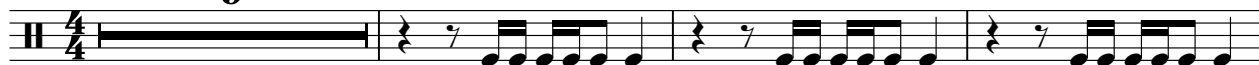

13

17

41

61

24

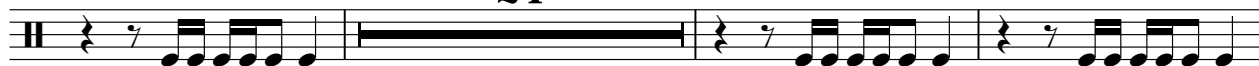

88

92

96

99

26

synth

Vengaboys - We Like To Party

♩ = 136,000153

48

51

54

56

11

69

72

75

78

81

84

23

109

112

115

118

121

124

Vengaboys - We Like To Party

bass

♩ = 136,000153

4

7

10

13

16

20

24

28

32

V.S.

102

106

110

114

118

122

124

bass 3

Vengaboys - We Like To Party

♩ = 136,000153
9

13

16 73

91

94

97

100 26

Vengaboys - We Like To Party

bass 2

$\text{♩} = 136,000153$

4

6

8

10

12

14

16

69

86

88

90

92

94

96

98

100

Vengaboys - We Like To Party

synth bass

♩ = 136,000153

17

21

25

29

33

37

39

synth bass

42

46

50

54

58

62

66

70

74

78

82 synth bass b b b b 3

86 **16**

105

109

113

117

121

124

♩ = 136,000153

48

51

54

56 11

69

72

75

78

81

84 23

109

112

115

118

121

124

charang

Vengaboys - We Like To Party

♩ = 136,000153

1

8

8

15

69

15

88

88

95

95

99

26

99

Vengaboys - We Like To Party

synth lead

♩ = 136,000153

16

19

21

23

25

15

42

44

46

48

50

V.S.

83

85

102

104

106

108

110

112

114

116

15

V.S.

118

120

122

124
