

General Gilbert Sullivan - Abacab 2

♩ = 126,000130

snare drum

bass drum

closed hat

bass

organ

guitar sol

fat synth

guitar crd

4

snare drum

bass drum

closed hat

bass

organ

guitar sol

7

snare drum

bass drum

closed hat

bass

organ

guitar sol

fat synth

10

snare drum

bass drum

closed hat

bass

organ

fat synth

13

snare drum

bass drum

closed hat

bass

organ

fat synth

guitar crd

16

snare drum

bass drum

closed hat

bass

organ

guitar crd

19

snare drum

bass drum

closed hat

bass

organ

guitar crd

22

snare drum

bass drum

closed hat

bass

organ

guitar crd

25

snare drum

bass drum

closed hat

bass

organ

guitar crd

28

snare drum

bass drum

closed hat

bass

organ

guitar crd

31

snare drum

bass drum

closed hat

bass

organ

guitar crd

34

snare drum

bass drum

closed hat

bass

organ

guitar crd

37

snare drum

bass drum

bass

organ

guitar crd

40

snare drum

bass drum

bass

organ

guitar crd

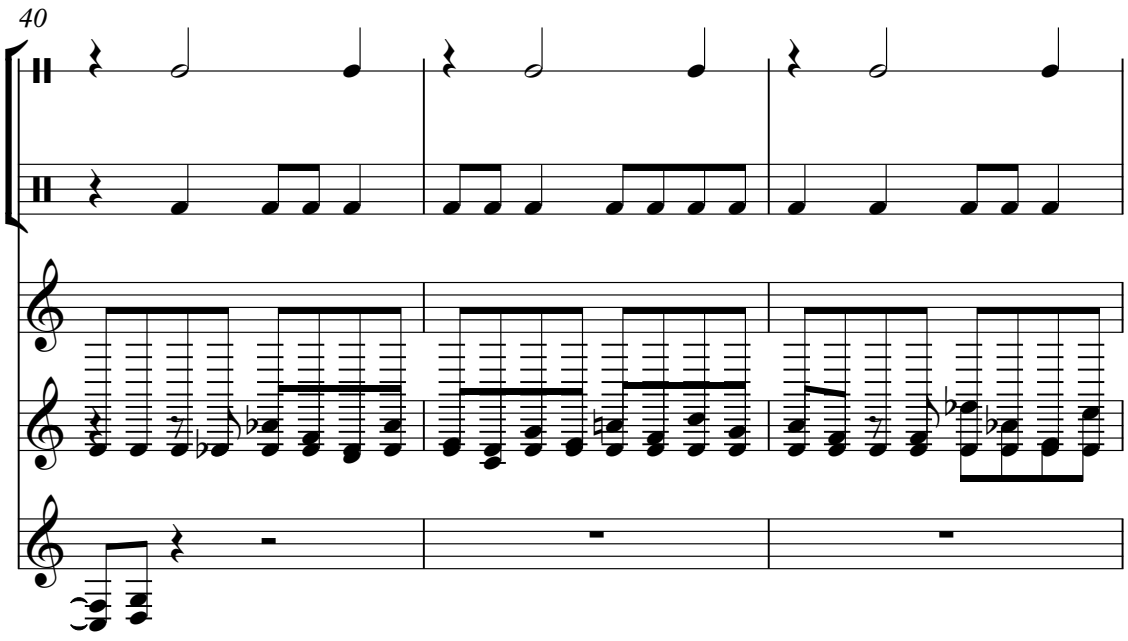

43

snare drum

bass drum

closed hat

bass

organ

46

snare drum

bass drum

closed hat

bass

organ

49

snare drum

bass drum

closed hat

bass

organ

52

snare drum

bass drum

closed hat

bass

organ

55

snare drum

bass drum

closed hat

bass

organ

58

snare drum

bass drum

closed hat

bass

organ

61

snare drum

bass drum

bass

organ

64

snare drum

bass drum

bass

organ

67

snare drum

bass drum

bass

organ

70

snare drum

bass drum

bass

fat synth

73

snare drum

bass drum

bass

fat synth

76

snare drum

bass drum

bass

guitar sol

fat synth

79

snare drum

bass drum

bass

guitar sol

fat synth

82

snare drum

bass drum

bass

organ

fat synth

85

snare drum

bass drum

bass

organ

88

snare drum

bass drum

closed hat

bass

organ

91

snare drum

bass drum

closed hat

bass

organ

94

snare drum

bass drum

closed hat

bass

organ

97

snare drum

bass drum

closed hat

bass

organ

100

snare drum

bass drum

closed hat

bass

organ

103

snare drum

bass drum

closed hat

bass

organ

106

snare drum

bass drum

closed hat

bass

organ

109

snare drum

bass drum

bass

organ

112

snare drum

bass drum

bass

organ

115

snare drum

bass drum

closed hat

bass

organ

118

snare drum

bass drum

closed hat

bass

organ

120

snare drum

bass drum

closed hat

bass

organ

123

snare drum

bass drum

closed hat

bass

fat synth

126

snare drum

bass drum

closed hat

bass

fat synth

129

snare drum

bass drum

closed hat

bass

fat synth

132

snare drum

bass drum

closed hat

bass

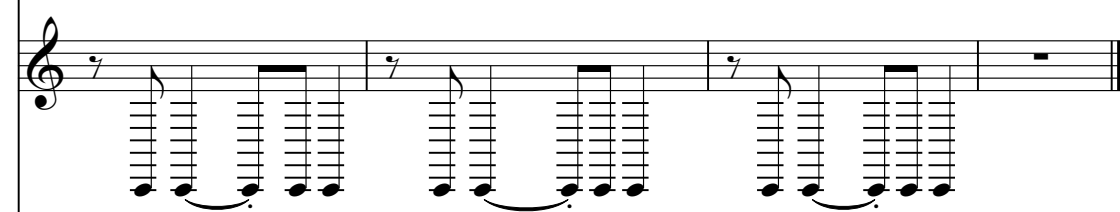

fat synth

snare drum

General Gilbert Sullivan - Abacab 2

♩ = 126,000130

7

13

20

26

32

38

44

50

56

V.S.

62

68

74

80

86

92

98

104

110

116

2

bass drum

51

56

61

66

71

77

82

87

92

97

102

107

112

117

122

126

130

133

closed hat

General Gilbert Sullivan - Abacab 2

♩ = 126,000130

7

13

18

22

26

30

33

2

closed hat

44

48

52

56

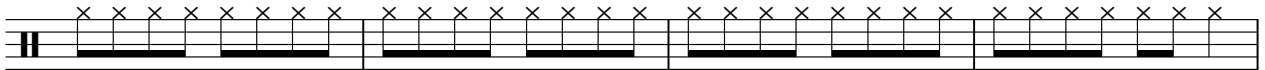

60

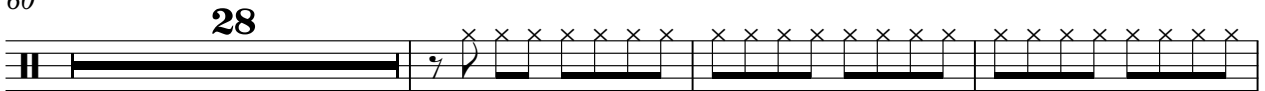

91

95

99

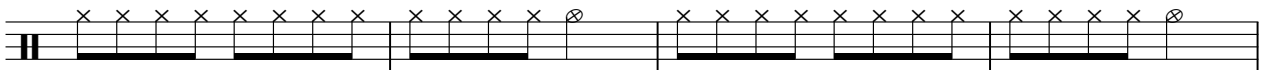

103

108

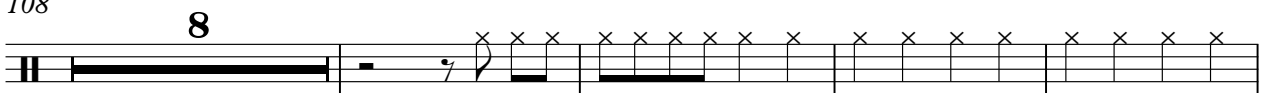

120

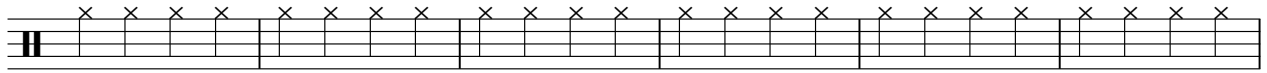

126

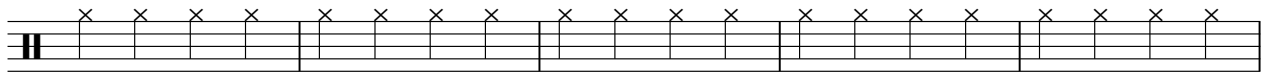

131

General Gilbert Sullivan - Abacab 2

bass

♩ = 126,000130

5

9

13

17

21

25

29

33

37

V.S.

82

88

92

96

100

104

108

112

116

121

2

V.S.

125

129

132

General Gilbert Sullivan - Abacab 2

organ

♩ = 126,000130

5

12

19

24

29

33

38

42

46

51

V.S.

55

60

64

68

87

92

97

101

106

110

114 organ 3 3

119 3 3 3 3 15

General Gilbert Sullivan - Abacab 2

fat synth

♩ = 126,000130

7

11

15

54

71

74

78

81

84

40

128

132

guitar crd

General Gilbert Sullivan - Abacab 2

♩ = 126,000130

14

18

23

28

33

38

95