

# General Gilbert Sullivan - Abacab

♩ = 126,000130

snare drum

bass drum

closed hat

cymbals

open hat

toms

♩ = 126,000130

vocals

bass

organ

guitar sol

fat synth

guitar crd

synth

5

snare drum

bass drum

closed hat

bass

organ

guitar sol

8

snare drum

bass drum

closed hat

bass

organ

fat synth

12

snare drum

bass drum

closed hat

cymbals

toms

bass

organ

fat synth

guitar crd

16

snare drum

bass drum

closed hat

cymbals

bass

organ

guitar crd

20

snare drum

bass drum

closed hat

vocals

bass

organ

guitar crd

24

snare drum

bass drum

closed hat

vocals

bass

organ

guitar crd

28

snare drum

bass drum

closed hat

vocals

bass

organ

guitar crd

31

snare drum

bass drum

closed hat

vocals

bass

organ

guitar crd

35

snare drum

bass drum

closed hat

cymbals

vocals

bass

organ

guitar crd

39

snare drum

bass drum

cymbals

vocals

bass

organ

guitar crd

43

snare drum

bass drum

closed hat

cymbals

toms

vocals

bass

organ

guitar crd

47

snare drum

bass drum

closed hat

vocals

bass

organ

guitar crd

51

snare drum

bass drum

closed hat

vocals

bass

organ

guitar crd

55

snare drum

bass drum

closed hat

vocals

bass

organ

guitar crd

59

snare drum

bass drum

closed hat

cymbals

vocals

bass

organ

guitar crd

63

snare drum

bass drum

cymbals

vocals

bass

organ

guitar crd

67

snare drum

bass drum

cymbals

toms

vocals

bass

organ

guitar crd

Detailed description of the musical score for measures 67-69: The score is arranged in a grand staff format. The top four staves are for percussion: snare drum, bass drum, cymbals, and toms. The snare drum part has a pattern of quarter notes with accents. The bass drum has a similar pattern. The cymbals are marked with asterisks, indicating cymbal crashes. The toms have a few notes in the first measure. The vocal line is in a single treble clef staff, showing a melodic phrase in the first measure. The bass line is in a single treble clef staff, providing a steady accompaniment. The organ part is in a single treble clef staff, also providing a steady accompaniment. The guitar crd part is in a single treble clef staff, showing a rhythmic pattern of chords.

70

snare drum

bass drum

cymbals

bass

fat synth

guitar crd

Detailed description of the musical score for measures 70-72: The score continues from the previous section. The percussion parts (snare drum, bass drum, cymbals) maintain their rhythmic patterns. The fat synth part is in a single treble clef staff, showing a melodic line with some sustained notes. The guitar crd part is in a single treble clef staff, showing a rhythmic pattern of chords.

72

snare drum

bass drum

cymbals

bass

fat synth

guitar crd

74

snare drum

bass drum

cymbals

bass

fat synth

guitar crd

76

snare drum

bass drum

cymbals

bass

fat synth

guitar crd

78

snare drum

bass drum

cymbals

toms

vocals

bass

guitar sol

fat synth

81

snare drum

bass drum

cymbals

vocals

bass

fat synth

synth

84

snare drum

bass drum

cymbals

toms

bass

organ

guitar crd

synth

88

snare drum

bass drum

closed hat

cymbals

vocals

bass

organ

guitar crd

92

snare drum

bass drum

closed hat

vocals

bass

organ

guitar crd

96

snare drum

bass drum

closed hat

vocals

bass

organ

guitar crd

99

snare drum

bass drum

closed hat

open hat

vocals

bass

organ

guitar crd

103

snare drum

bass drum

closed hat

open hat

vocals

bass

organ

guitar crd

107

snare drum

bass drum

closed hat

cymbals

open hat

toms

vocals

bass

organ

guitar crd

111

snare drum

bass drum

cymbals

vocals

bass

organ

guitar crd

115

snare drum

bass drum

closed hat

cymbals

toms

vocals

bass

organ

guitar crd

118

snare drum

bass drum

closed hat

bass

organ

guitar crd

121

snare drum

bass drum

closed hat

bass

organ

fat synth

guitar crd

125

snare drum

bass drum

closed hat

bass

fat synth

129

snare drum

bass drum

closed hat

bass

fat synth

132

snare drum

bass drum

closed hat

bass

fat synth

snare drum

General Gilbert Sullivan - Abacab

♩ = 126,000130

7

13

20

26

32

38

44

50

56

V.S.

62

68

74

80

86

92

98

104

110

116

snare drum

122

128

132

General Gilbert Sullivan - Abacab

bass drum

♩ = 126,000130

6

11

16

21

26

31

36

41

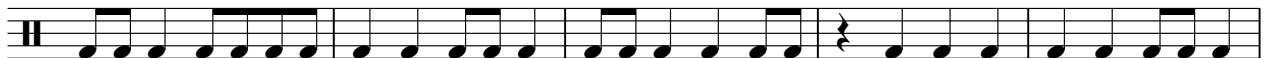

46

V.S.

2

bass drum

51

56

61

66

71

77

82

87

92

97

102

107

112

117

122

126

130

133

closed hat

# General Gilbert Sullivan - Abacab

♩ = 126,000130

7

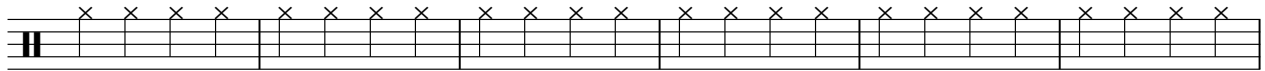

13

18

22

26

30

33

2

closed hat

44

48

52

56

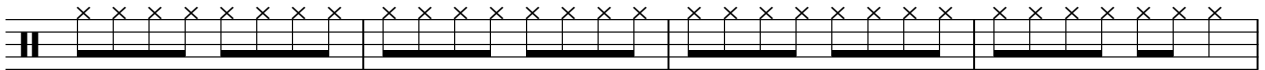

60

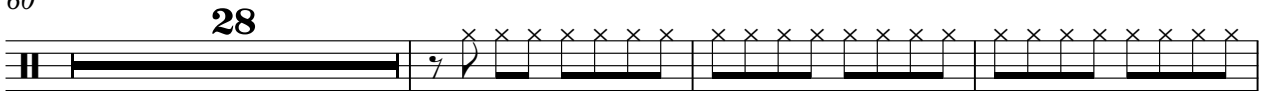

91

95

99

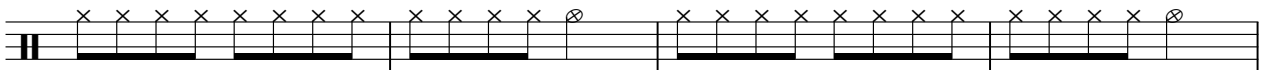

103

108

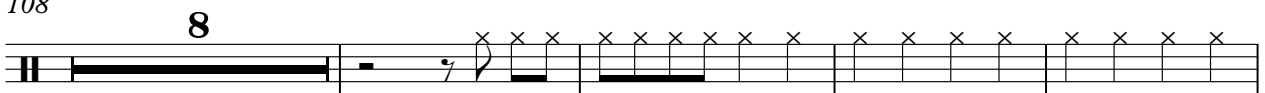

closed hat

120

126

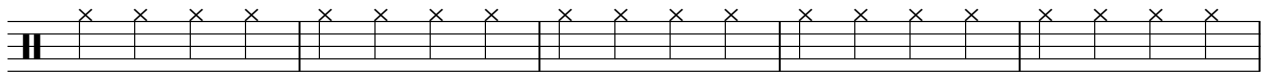

131

General Gilbert Sullivan - Abacab

cymbals

$\text{♩} = 126,000130$

14

19

37

43

14

61

67

72

77

83

87

19

2

cymbals

108

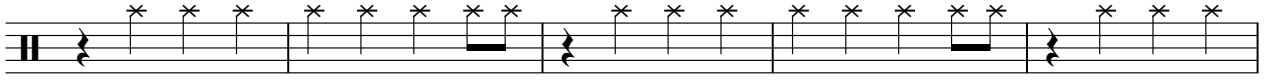

113

19

open hat

# General Gilbert Sullivan - Abacab

♩ = 126,000130

**99**

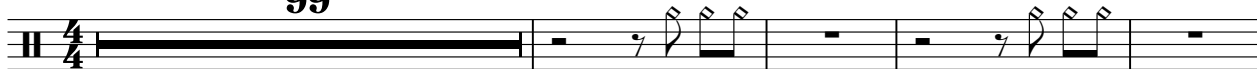

104

107

**28**

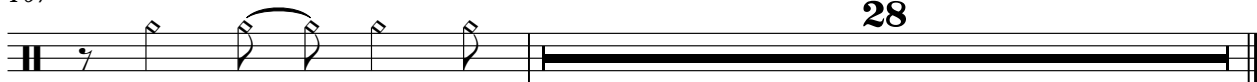

General Gilbert Sullivan - Abacab

toms

♩ = 126,000130

14 27

44

23 11

80

7 19

107

8 19

General Gilbert Sullivan - Abacab

vocals

♩ = 126,000130

19

23

28

33

38

43

48

52

57

62

67

80

84

92

97

102

107

112

vocals

3

115

20

# General Gilbert Sullivan - Abacab

bass

♩ = 126,000130

5

9

13

17

21

25

29

33

37

V.S.

V.S.

82

88

92

96

100

104

108

112

116

121

2

V.S.

4

bass

125

129

132

# General Gilbert Sullivan - Abacab

organ

♩ = 126,000130

5

12

19

24

29

33

38

42

46

51

V.S.

55

60

64

68

87

92

97

101

106

110

114 organ 3 3

119 3 3 3 3 15

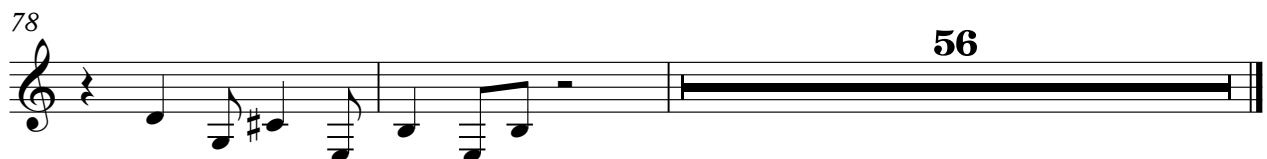
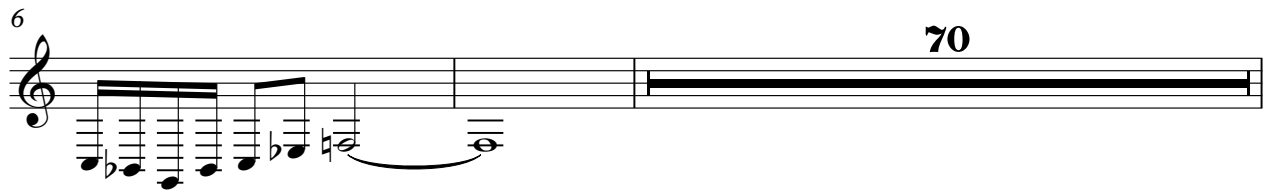
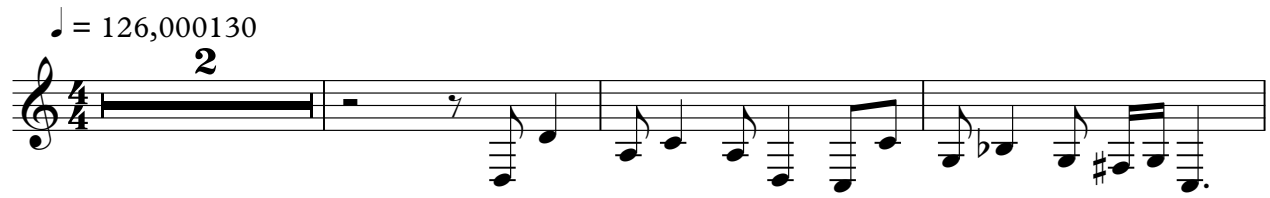

General Gilbert Sullivan - Abacab

fat synth

♩ = 126,000130

7

11

15

54

71

74

78

81

84

40

128

132

General Gilbert Sullivan - Abacab

guitar crd

♩ = 126,000130

14

18

23

28

33

38

43

48

53

58

V.S.

63

68

70

72

74

76

78

9

91

96

101

106

111

116

120

13

synth

# General Gilbert Sullivan - Abacab

♩ = 126,000130

**81**

84

87

**48**