

General Gilbert Sullivan - I Can't Dance

0.0"
1.1.00
© 1999 Music Sales Ltd.

♩ = 105,999954

11

Drums

Bells 2

Woodblock

Piano 2

Guitar

Synth Drum

Melody

Gunshoot

15

Drums

Bells 2

Woodblock

Piano 2

Guitar

Synth Drum

Melody

Gunshoot

19

Drums

Bells

Woodblock

Piano 2

Guitar

Synth Drum

Melody

Gunshoot

23

Drums

Bells

Woodblock

Piano 2

Guitar

Synth Drum

Melody

Gunshoot

27

Drums

Bells 2

Woodblock

Piano 2

Guitar

Synth Drum

Melody

Gunshoot

32

Drums

Bells 2

Woodblock

Piano 2

Guitar

Synth Drum

Melody

Gunshoot

36

Drums

Bells

Bells 2

Woodblock

Piano 2

Guitar

Synth Drum

Melody

Gunshoot

40

Drums

Bells

Woodblock

Piano 2

Guitar

Synth Drum

Melody

Gunshoot

44

Drums

Bells 2

Woodblock

Piano 2

Guitar

Synth Drum

Piano

Melody

Gunshoot

49

Drums

Bells 2

Woodblock

Piano 2

Guitar

Synth Drum

Piano

Gunshoot

53

Drums

Bells 2

Woodblock

Piano 2

Guitar

Synth Drum

Piano

Melody

Gunshoot

57

Drums

Bells 2

Woodblock

Piano 2

Guitar

Synth Drum

Piano

Melody

Gunshoot

61

65

Drums

Bells

Woodblock

Piano 2

Guitar

Synth Drum

Piano

Melody

Gunshoot

69

Drums

Bells 2

Piano 2

Guitar

Piano

Melody

Gunshoot

74

Drums
Woodblock
Piano 2
Guitar
Synth Drum
Piano
Melody
Gunshoot

79

Drums
Woodblock
Piano 2
Guitar
Synth Drum
Piano
Melody
Gunshoot

83

Drums

Woodblock

Piano 2

Guitar

Synth Drum

Piano

Melody

Gunshoot

87

Drums

Woodblock

Piano 2

Guitar

Synth Drum

Piano

Melody

Gunshoot

91

Drums

Woodblock

Piano 2

Guitar

Synth Drum

Piano

Gunshoot

95

Drums

Woodblock

Piano 2

Guitar

Synth Drum

Piano

Gunshoot

99

103

106

General Gilbert Sullivan - I Can't Dance

Drums

♩ = 105,999954

7

12

17

22

27

31

35

39

43

V.S.

47

52

56

60

64

68

73

78

84

89

94

100

104

Bells

General Gilbert Sullivan - I Can't Dance

♩ = 105,999954

19 2

24 12

39 2

44 18 2

66 32

101

♩ = 105,999954

7

13

19

9

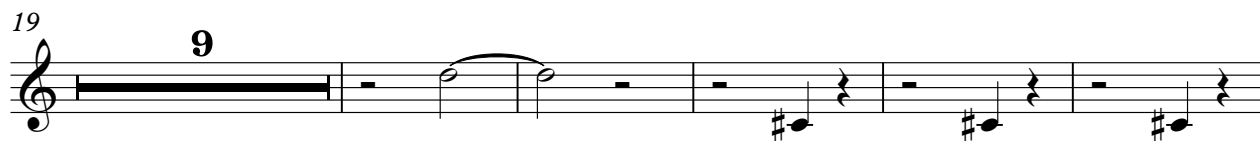

33

9

4

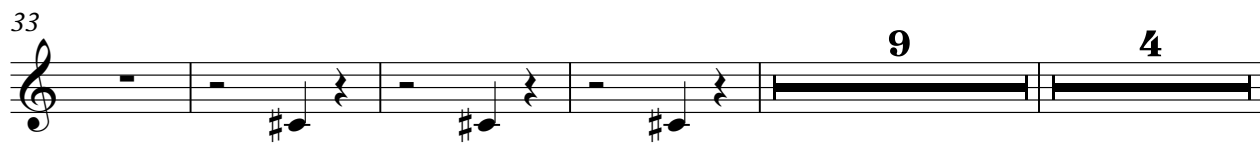

50

57

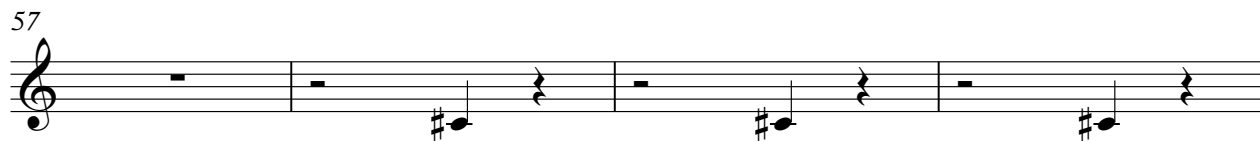

61

9

39

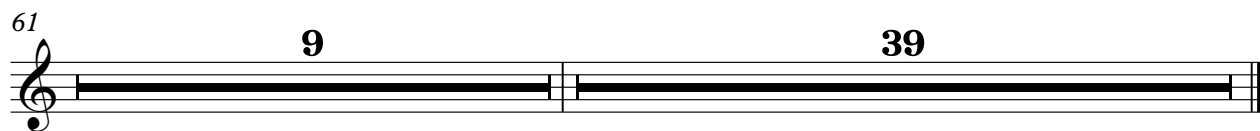

Woodblock

General Gilbert Sullivan - I Can't Dance

♩ = 105,999954

3

8

13

18

24

31

36

42

51

56

3

5

62

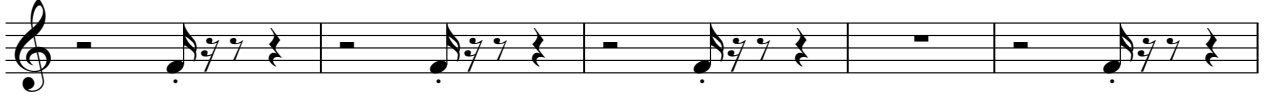

67

80

86

91

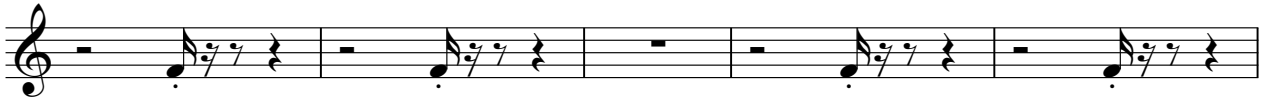

96

102

105

Piano 2

General Gilbert Sullivan - I Can't Dance

♩ = 105,999954

2

7

11

15

19

23

27

32

V.S.

36

40

44

50

54

58

62

66

71

79

83

87

91

95

99

103

106

General Gilbert Sullivan - I Can't Dance

Guitar

♩ = 105,999954

2

7

11

15

19

23

27

32

36

40

V.S.

44

50

54

58

62

66

71

79

83

87

91

95

99

103

106

General Gilbert Sullivan - I Can't Dance

Synth Drum

♩ = 105,999954

3

8

13

18

24

30

35

40

45

5

53

Synth Drum

58

63

68

81

87

92

98

103

9

General Gilbert Sullivan - I Can't Dance

Piano

♩ = 105,999954

45

45

50

54

58

62

66

V.S.

72

77

81

85

89

93

97

101

105

General Gilbert Sullivan - I Can't Dance

Melody

♩ = 105,999954

3 8

14

18

22

26

31

35

39

43

46 5

54

58

62

66

70

75

83

87

91

103

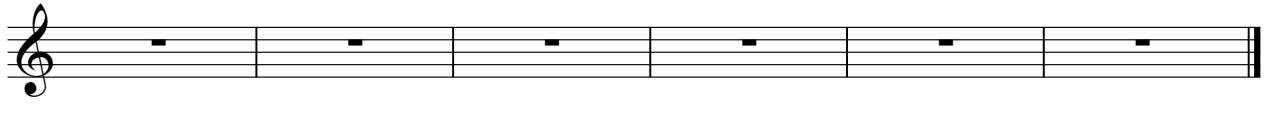

♩ = 105,999954

3

7

11

15

19

23

27

31

35

39

Gunshoot

43

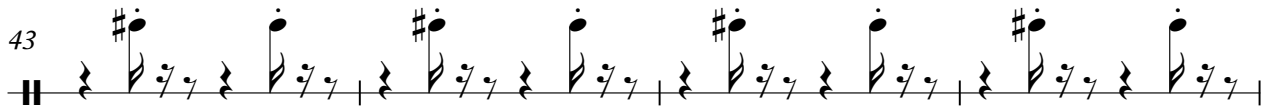

47

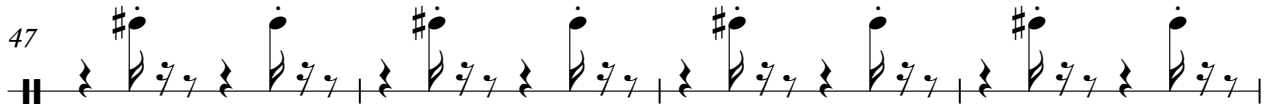

51

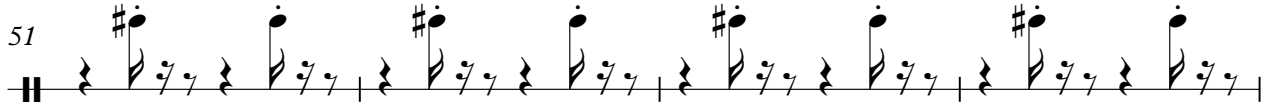

55

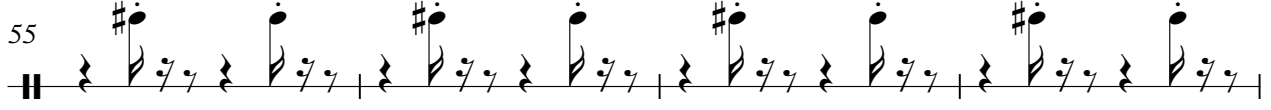

59

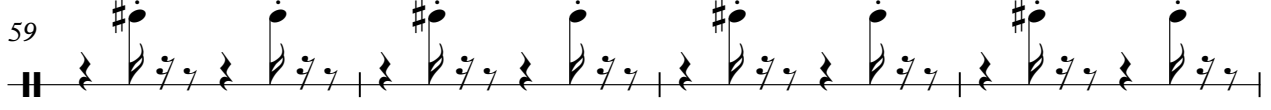

63

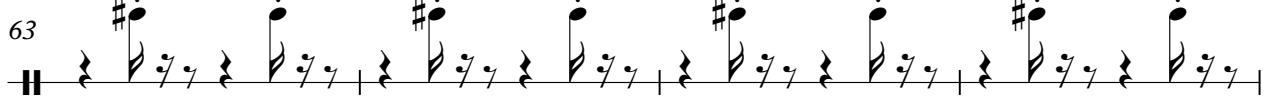

67

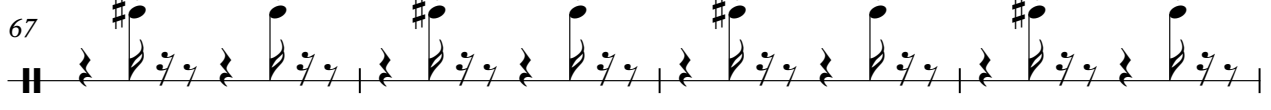

71

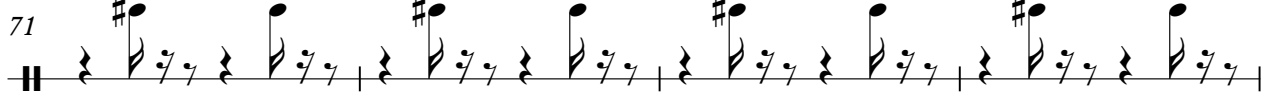

75

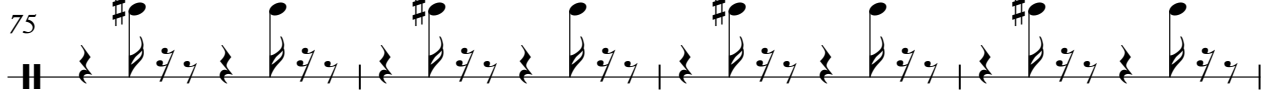

79

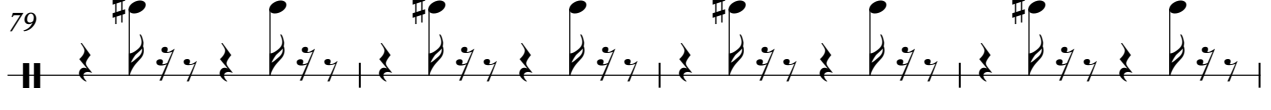

Gunshoot

83

87

91

95

99

103

106
