

General Gilbert Sullivan - In Too Deep

♩ = 104,000015

In Too Deep

In Too Deep

In Too Deep

In Too Deep

In Too Deep

In Too Deep

In Too Deep

In Too Deep

♩ = 104,000015

In Too Deep

In Too Deep

In Too Deep

In Too Deep

In Too Deep

In Too Deep

8

12

16 3

In Too Deep

In Too Deep

In Too Deep

In Too Deep

In Too Deep

In Too Deep

20

In Too Deep

In Too Deep

In Too Deep

In Too Deep

In Too Deep

In Too Deep

In Too Deep

In Too Deep

Bass line for the first system of 'In Too Deep'. It features a bass clef and a key signature of one sharp (F#). The notation consists of a half note on the second line (B1), a half note on the second space (D2), a quarter note on the second space (D2) followed by a quarter note on the second line (B1), and a half note on the second space (D2).

In Too Deep

In Too Deep

In Too Deep

In Too Deep

28

In Too Deep

32

In Too Deep

In Too Deep

In Too Deep

In Too Deep

In Too Deep

In Too Deep

36

In Too Deep

In Too Deep

In Too Deep

In Too Deep

In Too Deep

In Too Deep

40

44

48

In Too Deep

In Too Deep

In Too Deep

In Too Deep

In Too Deep

In Too Deep

52

In Too Deep

In Too Deep

In Too Deep

In Too Deep

In Too Deep

In Too Deep

56

In Too Deep

In Too Deep

In Too Deep

In Too Deep

In Too Deep

In Too Deep

60

In Too Deep

In Too Deep

In Too Deep

In Too Deep

In Too Deep

In Too Deep

63

In Too Deep

67

In Too Deep

In Too Deep

In Too Deep

In Too Deep

In Too Deep

In Too Deep

In Too Deep

In Too Deep

In Too Deep

71

In Too Deep

In Too Deep

In Too Deep

In Too Deep

In Too Deep

In Too Deep

75

In Too Deep

In Too Deep

In Too Deep

In Too Deep

In Too Deep

In Too Deep

79

In Too Deep

In Too Deep

In Too Deep

In Too Deep

In Too Deep

In Too Deep

In Too Deep

In Too Deep

83

In Too Deep

In Too Deep

In Too Deep

In Too Deep

87

In Too Deep

In Too Deep

In Too Deep

In Too Deep

91

In Too Deep

In Too Deep

In Too Deep

In Too Deep

In Too Deep

In Too Deep

In Too Deep

95

In Too Deep

In Too Deep

In Too Deep

In Too Deep

In Too Deep

In Too Deep

In Too Deep

99

In Too Deep

103

In Too Deep

In Too Deep

In Too Deep

In Too Deep

In Too Deep

In Too Deep

107

In Too Deep

In Too Deep

In Too Deep

In Too Deep

In Too Deep

In Too Deep

111

In Too Deep

In Too Deep

In Too Deep

In Too Deep

In Too Deep

In Too Deep

115

In Too Deep

In Too Deep

In Too Deep

In Too Deep

In Too Deep

In Too Deep

119

In Too Deep

In Too Deep

In Too Deep

In Too Deep

In Too Deep

In Too Deep

In Too Deep

123

In Too Deep

In Too Deep

In Too Deep

In Too Deep

In Too Deep

In Too Deep

In Too Deep

126

In Too Deep

In Too Deep

In Too Deep

In Too Deep

In Too Deep

In Too Deep

In Too Deep

In Too Deep

General Gilbert Sullivan - In Too Deep

In Too Deep

♩ = 104,000015

5

9

13

17

21

25

29

33

37

V.S.

## In Too Deep

In Too Deep

81

85

89

93

97

101

105

109

113

117

V.S.

## In Too Deep

121

125

127

In Too Deep

General Gilbert Sullivan - In Too Deep

♩ = 104,000015

29 2

34

40 2 26

71 2

78 22

104

109

115

122

125

In Too Deep

General Gilbert Sullivan - In Too Deep

♩ = 104,000015

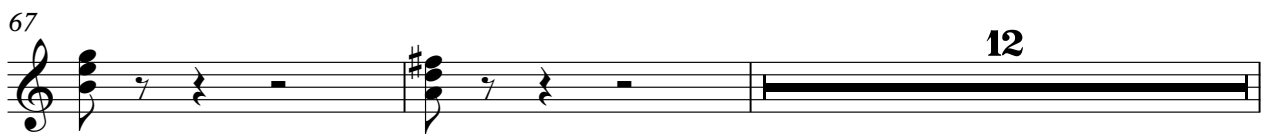

In Too Deep

81

85

89

93

97

100

27

81

88

96

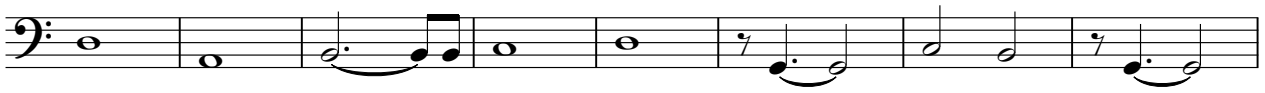

104

110

116

122

126

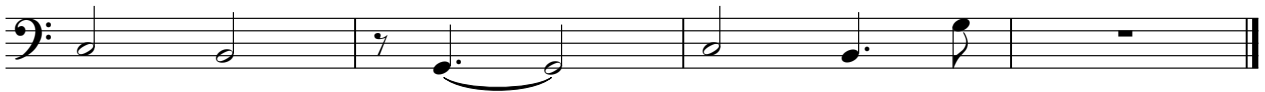

In Too Deep

General Gilbert Sullivan - In Too Deep

♩ = 104,000015

28

28

32

37

42

24

69

73

78

19

101

105

109

113

117

121

125

# General Gilbert Sullivan - In Too Deep

## In Too Deep

♩ = 104,000015

20

20

27

30

30

63

70

23

98

6

6

2

# In Too Deep

109

116

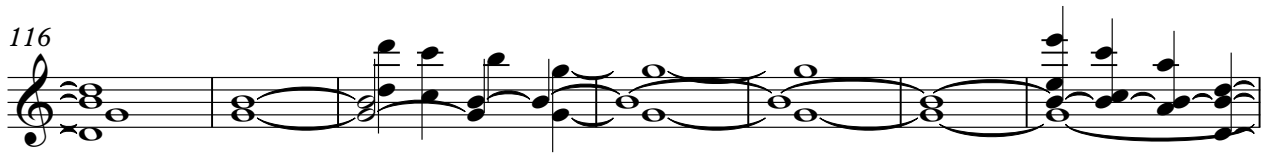

123

# General Gilbert Sullivan - In Too Deep

## In Too Deep

♩ = 104,000015

4

8

13

17

22

26

30

34

38

43

V.S.

47

51

55

59

63

67

71

75

79

93

97

101

105

109

113

117

121

125

General Gilbert Sullivan - In Too Deep

In Too Deep

♩ = 104,000015

8

17

26

33

39

47

56

65

72

V.S.

78

85

92

101

106

111

116

121

125

In Too Deep

General Gilbert Sullivan - In Too Deep

♩ = 104,000015

4

8

12

16

20

24

27

In Too Deep

39

43

47

51

55

59

63

67

79

94

9

12

In Too Deep

98

29