

# General Gilbert Sullivan - Jesus He Knows Me

♩ = 96,000000

drum mix

clavinet

Clavinet staff for measures 1-3. Measure 1 is a whole rest. Measures 2 and 3 contain a rhythmic pattern of eighth notes with a grace note (7) on the first eighth note of each measure.

drum mix

4

bass

Bass staff for measures 4-5. Measure 4 is a whole rest. Measure 5 contains a rhythmic pattern of eighth notes with a grace note (7) on the first eighth note.

clavinet

Clavinet staff for measures 4-5. Measure 4 contains a rhythmic pattern of eighth notes with a grace note (7) on the first eighth note. Measure 5 contains a rhythmic pattern of eighth notes with a grace note (7) on the first eighth note.

d guitar

D guitar staff for measures 4-5. Measure 4 is a whole rest. Measure 5 contains a guitar chord diagram for a D major chord (x02321).

drum mix

6

bass

Bass staff for measures 6-7. Measure 6 contains a rhythmic pattern of eighth notes with a grace note (7) on the first eighth note. Measure 7 contains a rhythmic pattern of eighth notes with a grace note (7) on the first eighth note.

clavinet

Clavinet staff for measures 6-7. Measure 6 contains a rhythmic pattern of eighth notes with a grace note (7) on the first eighth note. Measure 7 contains a rhythmic pattern of eighth notes with a grace note (7) on the first eighth note.

d guitar

D guitar staff for measures 6-7. Measure 6 contains a guitar chord diagram for a D major chord (x02321). Measure 7 contains a guitar chord diagram for a D major chord (x02321).

2

7

drum mix

bass

pad

m guitar

This block contains the musical notation for measures 7 and 8. It features four staves: drum mix, bass, pad, and m guitar. The drum mix staff shows a complex rhythmic pattern with many 'x' marks. The bass staff has a melodic line with slurs. The pad staff shows a sequence of chords with accidentals. The m guitar staff has a melodic line with slurs and accidentals.

8

drum mix

bass

pad

m guitar

This block contains the musical notation for measures 8 and 9. It features four staves: drum mix, bass, pad, and m guitar. The drum mix staff shows a complex rhythmic pattern with many 'x' marks. The bass staff has a melodic line with slurs. The pad staff shows a sequence of chords with accidentals. The m guitar staff has a melodic line with slurs and accidentals.

9

drum mix

bass

pad

m guitar

This block contains the musical notation for measures 9 and 10. It features four staves: drum mix, bass, pad, and m guitar. The drum mix staff shows a complex rhythmic pattern with many 'x' marks. The bass staff has a melodic line with slurs. The pad staff shows a sequence of chords with accidentals. The m guitar staff has a melodic line with slurs and accidentals.

10

drum mix

bass

d guitar

pad

m guitar

11

drum mix

bass

pad

m guitar

lead

12

drum mix

bass

d guitar

pad

m guitar

lead

13

drum mix

bass

d guitar

pad

m guitar

lead

14

drum mix

bass

d guitar

pad

m guitar

lead

15

drum mix

bass

pad

m guitar

lead

6

16

drum mix

bass

pad

m guitar

lead

17

drum mix

bass

pad

m guitar

lead

18

drum mix

bass

pad

m guitar

lead

19

drum mix

bass

pad

m guitar

lead

backs

20

drum mix

bass

pad

m guitar

lead

backs

21

drum mix

bass

pad

m guitar

lead

backs

23

drum mix

bass

d guitar

pad

lead

backs

25

drum mix

bass

d guitar

pad

lead

backs

27

drum mix

bass

d guitar

pad

lead

29

drum mix

bass

d guitar

pad

lead

backs

31

drum mix

bass

pad

m guitar

lead

synth 1

32

drum mix

bass

pad

m guitar

lead

synth 1

33

drum mix

bass

pad

m guitar

lead

synth 1

34

drum mix

bass

d guitar

pad

m guitar

lead

synth 1

35

drum mix

bass

pad

m guitar

lead

synth 1

This block contains the musical score for measures 35 and 36. It features six tracks: drum mix, bass, pad, m guitar, lead, and synth 1. The drum mix track shows a consistent rhythmic pattern of eighth notes with 'x' marks above them. The bass track has a melodic line with eighth notes and rests. The pad track consists of sustained chords in the left hand. The m guitar track has a melodic line with eighth notes and rests. The lead track has a melodic line with eighth notes and rests. The synth 1 track has a melodic line with eighth notes and rests. The score is written in treble clef with a key signature of one flat (Bb).

36

drum mix

bass

pad

m guitar

lead

synth 1

This block contains the musical score for measures 36 and 37. It features six tracks: drum mix, bass, pad, m guitar, lead, and synth 1. The drum mix track shows a consistent rhythmic pattern of eighth notes with 'x' marks above them. The bass track has a melodic line with eighth notes and rests. The pad track consists of sustained chords in the left hand. The m guitar track has a melodic line with eighth notes and rests. The lead track has a melodic line with eighth notes and rests. The synth 1 track has a melodic line with eighth notes and rests. The score is written in treble clef with a key signature of one flat (Bb).

37

drum mix

bass

pad

m guitar

lead

synth 1

38

drum mix

bass

pad

m guitar

lead

synth 1

39

drum mix

bass

pad

m guitar

lead

backs

synth 1

40

drum mix

bass

pad

m guitar

lead

backs

synth 1

41

drum mix

bass

pad

m guitar

lead

backs

synth 1

42

drum mix

bass

pad

m guitar

lead

backs

synth 1

43

drum mix

bass

d guitar

pad

lead

backs

45

drum mix

bass

d guitar

pad

lead

backs

47

drum mix

bass

d guitar

pad

lead

49

drum mix

bass

d guitar

pad

lead

backs

51

drum mix

bass

clavinet

e guitar

synth 2

52

drum mix

bass

clavinet

e guitar

synth 2

53

drum mix

bass

clavinet

e guitar

synth 2

54

drum mix

bass

clavinet

lead

synth 1

e guitar

synth 2

syn bass

56

drum mix

bass

lead

synth 1

syn bass

58

6

drum mix

bass

lead

synth 1

syn bass

synth 3

60

drum mix

bass

lead

synth 1

syn bass

synth 3

62

drum mix

bass

pad

lead

synth 1

syn bass

slow str

64

drum mix

bass

d guitar

pad

lead

synth 1

synth 2

syn bass

slow str

66

drum mix

bass

clavinet

d guitar

lead

synth 2

68

drum mix

bass

pad

m guitar

lead

synth 1

69

drum mix

bass

pad

m guitar

lead

synth 1

70

drum mix

bass

pad

m guitar

lead

synth 1

71

drum mix

bass

d guitar

pad

m guitar

lead

synth 1

72

drum mix

bass

pad

m guitar

lead

synth 1

73

drum mix

bass

pad

m guitar

lead

backs

synth 1

74

drum mix

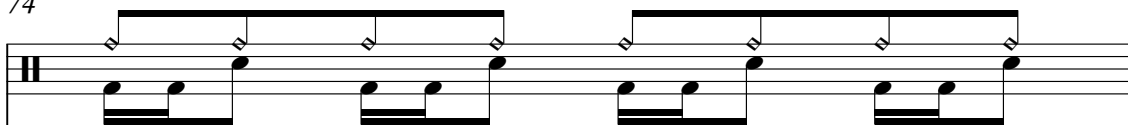

bass

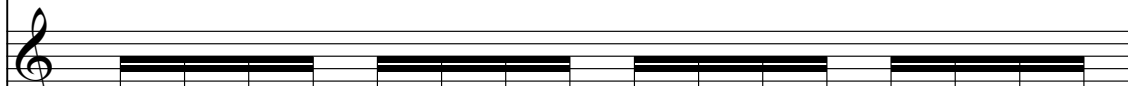

Bass staff for measure 74, showing a rhythmic pattern of eighth notes.

pad

Pad staff for measure 74, showing a complex chordal texture with various accidentals.

m guitar

M guitar staff for measure 74, showing a rhythmic pattern of eighth notes with various accidentals.

lead

Lead staff for measure 74, showing a melodic line with various accidentals.

synth 1

Synth 1 staff for measure 74, showing a rhythmic pattern of eighth notes with various accidentals.

75

drum mix

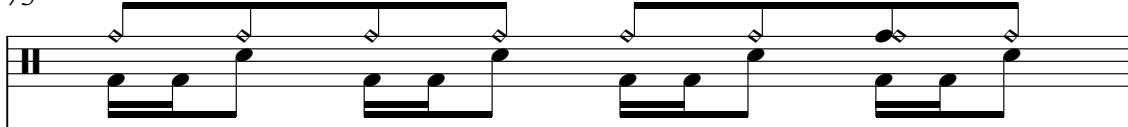

bass

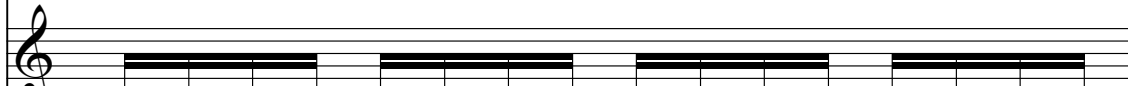

Bass staff for measure 75, showing a rhythmic pattern of eighth notes.

pad

Pad staff for measure 75, showing a complex chordal texture with various accidentals.

m guitar

M guitar staff for measure 75, showing a rhythmic pattern of eighth notes with various accidentals.

lead

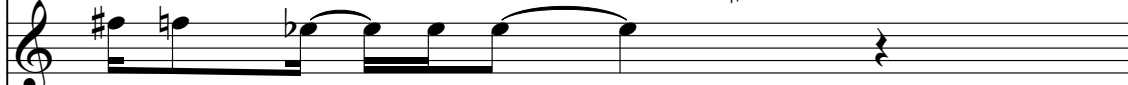

Lead staff for measure 75, showing a melodic line with various accidentals.

synth 1

Synth 1 staff for measure 75, showing a rhythmic pattern of eighth notes with various accidentals.

76

drum mix

bass

pad

m guitar

lead

backs

synth 1

77

drum mix

bass

pad

m guitar

lead

backs

synth 1

78

drum mix

bass

pad

m guitar

lead

backs

synth 1

79

drum mix

bass

pad

m guitar

lead

backs

synth 1

30

80

drum mix

bass

d guitar

pad

lead

backs

82

drum mix

bass

d guitar

pad

lead

backs

84

drum mix

bass

d guitar

pad

lead

86

drum mix

bass

d guitar

pad

lead

backs

88

drum mix

bass

d guitar

pad

lead

backs

90

drum mix

bass

d guitar

pad

lead

backs

92

drum mix

bass

d guitar

pad

lead

backs

94

drum mix

bass

d guitar

pad

lead

backs

96

drum mix

bass

d guitar

pad

lead

backs

98

drum mix

bass

d guitar

pad

lead

backs

100

drum mix

bass

d guitar

pad

lead

backs

102

drum mix

bass

d guitar

pad

lead

General Gilbert Sullivan - Jesus He Knows Me

drum mix

♩ = 96,000000

V.S.

25

28

31

33

35

37

39

41

44

47

50

53

56

60

63

67

70

73

76

79

82

85

88

91

94

97

100

# General Gilbert Sullivan - Jesus He Knows Me

bass

♩ = 96,000000

4

8

10

12

14

16

18

20

22

27

V.S.

V.S.

4

bass

92

95

98

101

General Gilbert Sullivan - Jesus He Knows Me

clavinet

♩ = 96,000000

2

5

7 **44**

52

54 **11**

67 **35**

# General Gilbert Sullivan - Jesus He Knows Me

d guitar

♩ = 96,000000

2

d guitar

80

85

90

95

99

General Gilbert Sullivan - Jesus He Knows Me

pad

♩ = 96,000000

**6**

11

17

23

28

34

40

46

49

**12**

2

pad

63

2

71

77

83

88

93

98

General Gilbert Sullivan - Jesus He Knows Me

m guitar

♩ = 96,000000

6

8

10

12

14

16

18

20

22

8

75

77

79

General Gilbert Sullivan - Jesus He Knows Me

lead

♩ = 96,000000

10

13

16

19

22

25

29

33

36

39

V.S.

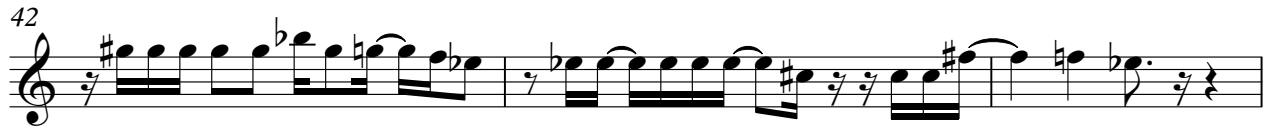

81

85

88

91

95

98

101

General Gilbert Sullivan - Jesus He Knows Me

backs

♩ = 96,000000

18

21

25

29

40

43

47

73

78

82

86

89

93

97

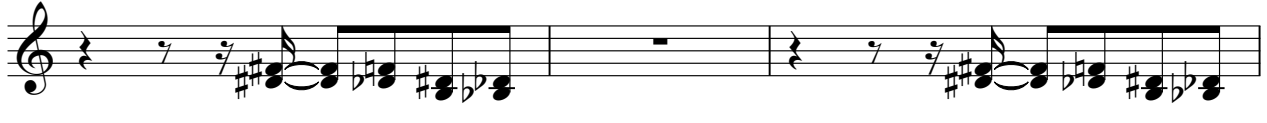

100

General Gilbert Sullivan - Jesus He Knows Me

synth 1

♩ = 96,000000

**30**

33

35

37

39

41 **12**

55

58

61

64 **2**

68

70

72

74

76

78

synth 2

# General Gilbert Sullivan - Jesus He Knows Me

♩ = 96,000000

**50**

54

**10**

66

**35**

synth 3

# General Gilbert Sullivan - Jesus He Knows Me

♩ = 96,000,000

**57**

60

**41**

slow str

# General Gilbert Sullivan - Jesus He Knows Me

♩ = 96,000000

**62**

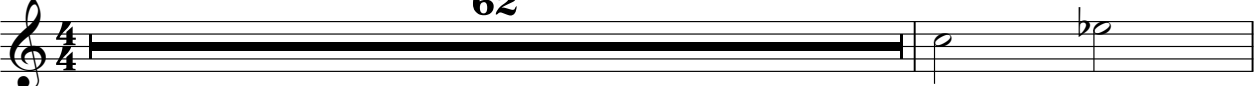

64

**37**

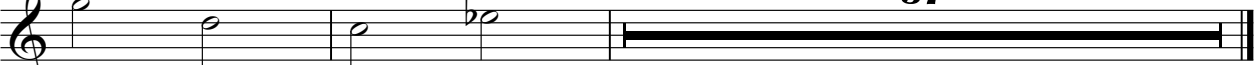
