

# General Gilbert Sullivan - Land Of Confusion 2 2

♩ = 116,000313

Percussion

7-string Electric Guitar

7-string Electric Guitar

Electric Bass

Fretless Electric Bass

Electric Piano

Synth Bass

Synth Voice

Violoncello

♩ = 116,000313

5

Perc.

E. Gtr.

E. Gtr.

E. Pno.

S. Bass

7

9

11

13

15

17

19

Perc.

E. Gtr.

E. Bass

E. Bass

S. Bass

21

Perc.

E. Gtr.

E. Bass

E. Bass

S. Bass

23

25

27

Perc.

E. Gtr.

E. Bass

E. Bass

S. Bass

Syn. Voice

29

Perc.

E. Gtr.

E. Bass

E. Bass

S. Bass

Syn. Voice

31

Perc.

E. Gtr.

E. Bass

E. Bass

E. Pno.

S. Bass

Syn. Voice

33

Perc.

E. Gtr.

E. Bass

E. Bass

E. Pno.

S. Bass

Syn. Voice

35

Perc.

E. Gtr.

E. Bass

E. Pno.

S. Bass

Syn. Voice

37

Perc.

E. Gtr.

E. Bass

E. Pno.

S. Bass

Syn. Voice

39

Perc.

E. Gtr.

E. Gtr.

E. Bass

E. Pno.

S. Bass

Syn. Voice

41

Perc.

E. Gtr.

E. Gtr.

E. Pno.

S. Bass

43

Perc.

E. Gtr.

E. Gtr.

E. Bass

E. Bass

E. Pno.

S. Bass

45

Perc.

E. Gtr.

E. Bass

E. Bass

S. Bass

47

Perc.

E. Gtr.

E. Bass

E. Bass

S. Bass

49

Perc.

E. Gtr.

E. Bass

E. Bass

S. Bass

51

53

55

Perc.

E. Gtr.

E. Bass

E. Bass

S. Bass

Syn. Voice

58

E. Gtr.

E. Bass

E. Bass

S. Bass

Syn. Voice

14

60

E. Gtr. TAB

E. Bass

E. Pno.

S. Bass

Syn. Voice

62

E. Gtr. TAB

E. Bass

E. Pno.

S. Bass

Syn. Voice

64 15

E. Gtr. 5 6 6 3 3 3

E. Bass

E. Pno.

S. Bass

Syn. Voice

66

E. Gtr. 5 6 6 3 3 3

E. Bass

E. Pno.

S. Bass

Syn. Voice

E. Gtr. TAB 0 0 0 0 0 0 0 0 0 0

E. Gtr. TAB 3 5 3 3 3 5 3 3 5 3 3 3 5 3

E. Bass ? 5 ? ? 5 ? ? 5 ? ? 5 ?

E. Pno. [Musical notation]

S. Bass [Musical notation]

E. Gtr. TAB 0 0 0 0 0 0 2 2 0 0 3 3

E. Gtr. TAB 3 5 3 3 3 5 3 3 5 3 3 3 5 3

E. Bass ? 5 ? ? 5 ? ? 5 ? ? 5 ?

E. Pno. [Musical notation]

S. Bass [Musical notation]

Syn. Voice [Musical notation]

E. Gtr. TAB 2 0 2 2 0 0 3 3 2 2 3 3 2 2 2 0 2 2 0 0 3 3

E. Gtr. TAB 2 4 2 4 2 4 2 4 2 4 2 4 2 4 2 4 2 4 2 4 2 4

Syn. Voice [Musical notation]

E. Gtr. TAB

E. Gtr. TAB

E. Bass

Syn. Voice

E. Gtr. TAB

E. Gtr. TAB

E. Bass

Syn. Voice

E. Gtr. TAB

E. Gtr. TAB

E. Bass

Syn. Voice

E. Gtr. TAB 0 0 | 1 3 | 1 3 | 1 3 | 1 3

E. Gtr. TAB 0 0 | 3 | 3 | 3 | 3

E. Bass

Syn. Voice

Vc. 

E. Gtr. TAB 3 0 | 3 0 | 3 0 | 3 0

E. Gtr. TAB 1 3 | 1 3 | 1 3 | 1 3

E. Gtr. TAB 0 2 | 0 2 | 0 2 | 0 2

E. Gtr. TAB 1 3 | 1 3 | 1 3 | 1 3

Vc. 

E. Gtr. TAB 3 0 1 1 | 1 3 3 | 3 3 3 | 3 3

E. Gtr. TAB 1 3 | 0 0 | 0 2 2 | 2 2 2 | 2 2

E. Gtr. TAB 0 2 0 0 | 0 2 2 | 2 0

E. Gtr. TAB 1 3 3 3 | 3 0 0 | 0

E. Bass

E. Bass

S. Bass

Vc. 

E. Gtr. 5 5 | 5 7  
6 6 | 6 8  
5 5 | 5 7

E. Bass

E. Bass

S. Bass

E. Gtr. 3 3 | 3 0  
3 3 | 3 1  
3 3 | 3 0

E. Bass

E. Bass

S. Bass

E. Gtr. 1 1 | 1 3  
0 0 | 0 2  
0 0 | 0 0

E. Bass

E. Bass

S. Bass

E. Gtr. TAB

E. Bass

E. Bass

S. Bass

Syn. Voice

E. Gtr. TAB

E. Bass

E. Bass

S. Bass

Syn. Voice

E. Gtr. TAB

E. Bass

E. Bass

S. Bass

Syn. Voice

5 5 10 10  
6 6 12 12  
7 7 12 12

E. Gtr. TAB

E. Bass

E. Bass

S. Bass

Syn. Voice

5 5 8 8  
6 6 8 8

E. Gtr. TAB

E. Bass

E. Pno.

S. Bass

Syn. Voice

E. Gtr. TAB

E. Bass

E. Pno.

S. Bass

Syn. Voice

120 23

E. Gtr. TAB 5 6 6 3 3 3

E. Bass

E. Pno.

S. Bass

Syn. Voice

122

E. Gtr. TAB 5 6 6 3 3 3

E. Bass

E. Pno.

S. Bass

Syn. Voice

E. Gtr. TAB

E. Bass

E. Pno.

S. Bass

Syn. Voice

E. Gtr. TAB

E. Bass

E. Pno.

S. Bass

Syn. Voice

E. Gtr. TAB

E. Bass

E. Pno.

S. Bass

Syn. Voice

E. Gtr. TAB

E. Bass

E. Pno.

S. Bass

Syn. Voice

E. Gtr. TAB 0 0 0 0 0 0 0

E. Gtr. TAB 3 5 3 3 3 5 3 3 5 3 3 3 5 3

E. Gtr. TAB ? 5 ? ? ? 5 ? ? 5 ? ? 5 ?

E. Bass

E. Pno.

S. Bass

E. Gtr. TAB 0 0 0 0 0 0 0 0 0

E. Gtr. TAB 3 5 3 3 3 5 3 3 5 3 3 3 1 1

E. Gtr. TAB ? 5 ? ? ? 5 ? ? 5 ? ? 5 ?

E. Pno.

S. Bass

Syn. Voice

Vc.

E. Gtr.

T	0	2	2	2	2	2
A	0	0	0	0	0	0
B						

E. Gtr.

T	1	3	3	3	3	3
A	0	2	2	2	2	2
B						

S. Bass

Syn. Voice

Vc.

General Gilbert Sullivan - Land Of Confusion 2 2

Percussion

♩ = 116,000313

5

7

9

11

13

15

17

19

21

23

25

28

30

33

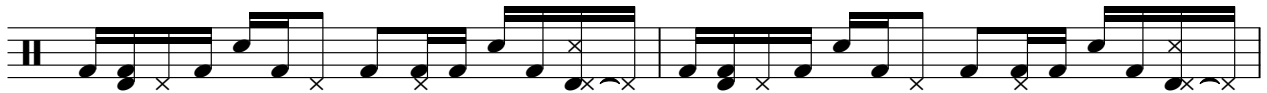

35

37

39

41

43

45

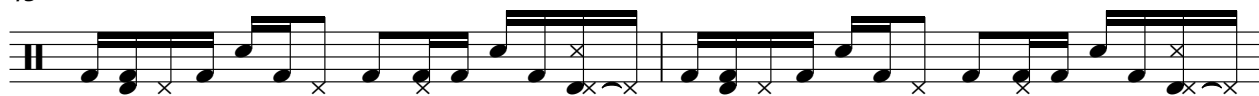

47

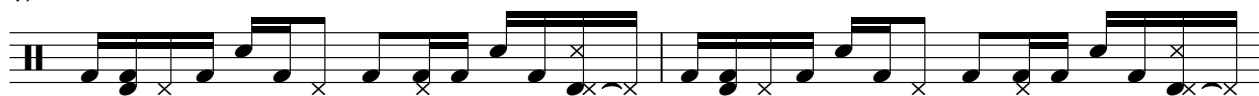

49

51

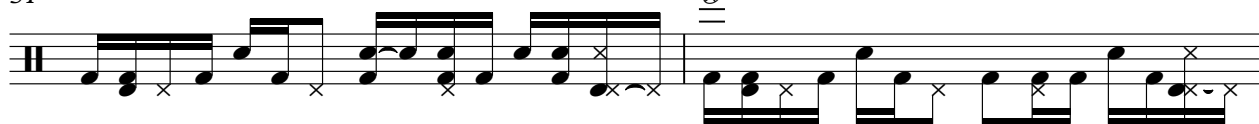

53

55

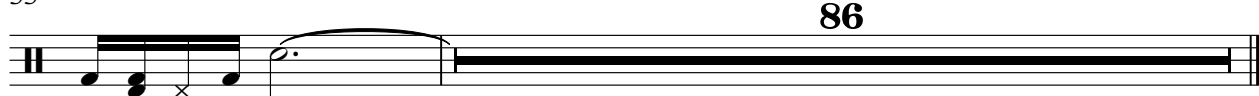

86

# General Gilbert Sullivan - Land Of Confusion 2 2

7-string Electric Guitar

♩ = 116,000313

**3**

	E			B			G			D			A			E			A		
7	0			0			0			0			0			0			0		
	3			3			3			3			3			3			3		
	?			5			?			?			?			5			?		
12	0			0			0			0			0			0			0		
	3			3			3			3			3			3			3		
	?			?			?			?			?			5			?		
18	0			0			0			0			0			0			0		
	3			3			3			3			3			3			3		
	?			?			?			?			?			5			?		
24	0			0			0			0			0			0			0		
	3			3			3			3			3			3			3		
	?			?			?			?			?			5			?		
29	0			0			0			0			0			0			0		
	3			3			3			3			3			3			3		
	?			?			?			?			?			5			?		
34	0			0			0			0			0			0			0		
	3			3			3			3			3			3			3		
	?			?			?			?			?			5			?		
38	0			0			0			0			0			0			0		
	3			3			3			3			3			3			3		
	?			?			?			?			?			5			?		
42	0			0			0			0			0			0			0		
	3			3			3			3			3			3			3		
	?			?			?			?			?			5			?		
46	0			0			0			0			0			0			0		
	3			3			3			3			3			3			3		
	?			?			?			?			?			5			?		
50	0			0			0			0			0			0			0		
	3			3			3			3			3			3			3		
	?			?			?			?			?			5			?		

7-string Electric Guitar

T	5 5	10 10	5 5	8 8	5 5
A	6 6	12 12	6 6	8 8	6 6
B	7 7	12 12	7 7	9 9	7 7

57

T	10 10	5 5	8 8	5 6 6	3 3 3
A	12 12	6 6	8 8	6 6 6	5 5 5
B	12 12	7 7	9 9	7 7 7	5 5 5

62

T	5 6 6	3 3 3	5 6 6	3 3 3
A	6 7 7	5 5 5	6 7 7	5 5 5
B		5 5 5		5 5 5

66

T	5 6 6	3 3 3	0 0 0	0 0 0
A	6 7 7	5 5 5		
B		5 5 5	3 3 3	3 3 3

70

T			2 2 0 0		
A	0 0 0	0 0 0	3 3 2 2	3 3	2 0
B	3 3 3 3 3	3 3 3 3 3	2 2	2 2	2 4

74

T	2 2 0 0		2 2 0 0	0 0
A	3 3 2 2 3 3	2 0	3 3 2 2 3 3	0 0 3 3 2 2
B	2 2	2 4	2 2	4 4 2 2

78

T	2 2 0 0	0 0 0 0	2 2 0 0		2 0
A	3 3 2 2 3 3	2 2 0 0	3 3 2 2 3 3		2 4
B	2 2		2 2		

82

T	2 2 0 0		2 2 0 0	0 0
A	3 3 2 2 3 3	2 0	3 3 2 2 3 3	0 0 3 3 2 2
B	2 2	2 4	2 2	4 4 2 2

86

T	2 2 0 0	0 0 0 0			1	1	1
A	3 3 2 2 3 3	2 2 0 0			3	3	3
B							

93

T	1 3				1 1	1 3 3	3 3 3
A		0	0	0	0 0 0	0 2 2	2 2 2
B		3 1 3	3 1 3	3 1 3	3 1 3		0 0

T	3 3	5 5	5 7	3 3	3 1	1 1
A	2 2	6 6	6 8	3 3	3 0	0 0
B	0 0	5 5	5 7	3 3	3 0	0 0

106

T	1 3	5 5	10 10	5 5
A	0 2	6 6	12 12	6 6
B	0 0	7 7	12 12	7 7

111

T	8 8	5 5	10 10	5 5	8 8
A	8 8	6 6	12 12	6 6	8 8
B	9 9	7 7	12 12	7 7	9 9

116

T	5 6 6	3 3 3	5 6 6	3 3 3
A	6 7 7	5 5 5	6 7 7	5 5 5
B				

120

T	5 6 6	3 3 3	5 6 6	3 3 3
A	6 7 7	5 5 5	6 7 7	5 5 5
B				

124

T	5 6 6	3 3 3	5 6 6	3 3 3
A	6 7 7	5 5 5	6 7 7	5 5 5
B				

128

T	5 6 6	3 3 3	5 6 6	3 3 3
A	6 7 7	5 5 5	6 7 7	5 5 5
B				

132

T											
A	0	0	0	0	0	0	0	0	0	0	0
B	3	3	3	3	3	3	3	3	3	3	3
	?	5	?	?	5	?	?	5	?	?	5

135

T	0	0	0 0	0 2 2	2	2	2	
A	0	0	0 0	0 0 0	0	0	0	
B	3	3	3 3					
	?	5	?	?				

**2**

General Gilbert Sullivan - Land Of Confusion 2 2

7-string Electric Guitar

♩ = 116,000313

3

E			
T			
A			
B			
7			
0	0	0	0
3	3	3	3
?	5	?	?

32

E			
T			
A			
B			
42			
0	0	0	0
3	3	3	3
?	?	?	?

24

E			
T			
A			
B			
69			
0	0	0	0
3	3	3	3
?	?	?	?

E			
T			
A			
B			
73			
0	0	0	0
3	3	3	3
?	?	?	?

E			
T			
A			
B			
77			
2	0	2	0
2	4	2	4
3	3	2	2

E			
T			
A			
B			
81			
0	0	3	3
0	0	4	4
2	2	2	2

E			
T			
A			
B			
85			
0	0	3	3
0	0	4	4
2	2	2	2

E			
T			
A			
B			
91			
3	3	3	3
0	2	0	2
1	3	1	3

32

E			
T			
A			
B			
97			
0	2	0	0
1	3	3	3
0	2	2	0

T																						
A		0		0			0		0			0		0								
B		3		3		3		3		3		3		3		3		3		3		
		?		5		?		?		?		5		?		?		?		5		?

T				1	1	1	3	3	3	3	3								
A			0		0	0	2	2	2	2	2								
B			3		3	3	3												
			?		5	?	?												

General Gilbert Sullivan - Land Of Confusion 2 2

Electric Bass

♩ = 116,000313

15

19

23

28

32

12

47

51

56

59

40

100

104

108

113

Fretless Electric Bass

General Gilbert Sullivan - Land Of Confusion 2 2

♩ = 116,000313  
7

11

15

19

23

27

31

36

39

3

2

Fretless Electric Bass

44

48

52

56

60

65

79

84

88

100

Fretless Electric Bass

104

108

112

116

121

126

130

Electric Piano

General Gilbert Sullivan - Land Of Confusion 2 2

♩ = 116,000313

3

6

23

31

34

36

38

40

42

16

(C)1994 Music Sales Ltd.

60

62

64

66

68

70

116

118

120

122

124

126

128

130

132

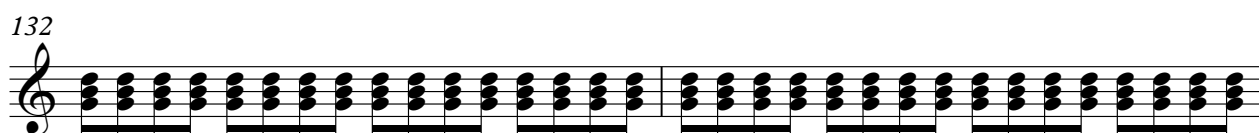

134

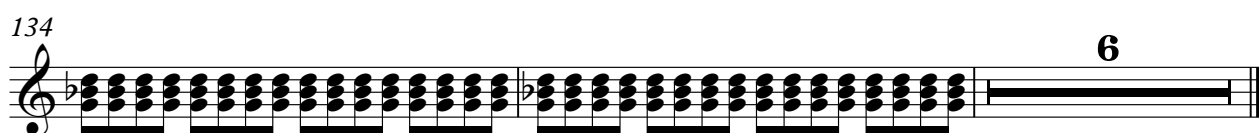

General Gilbert Sullivan - Land Of Confusion 2 2

Synth Bass

♩ = 116,000313  
3

24

26

29

32

35

38

41

43

45

47

49

51

53

56

58

61

64

67

70

28

100

102

104

106

108

110

113

116

119

122

125

128

132

134

136

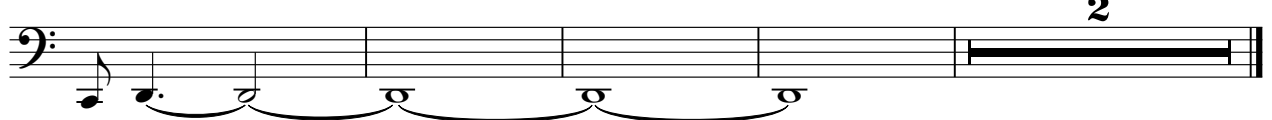

General Gilbert Sullivan - Land Of Confusion 2 2

Synth Voice

♩ = 116,000313

23

28

34

52

57

63

74

82

87

12

4

18

(C)1994 Music Sales Ltd.

2

Synth Voice

108

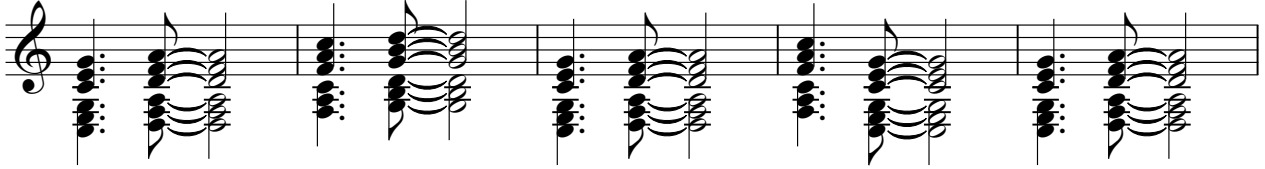

113

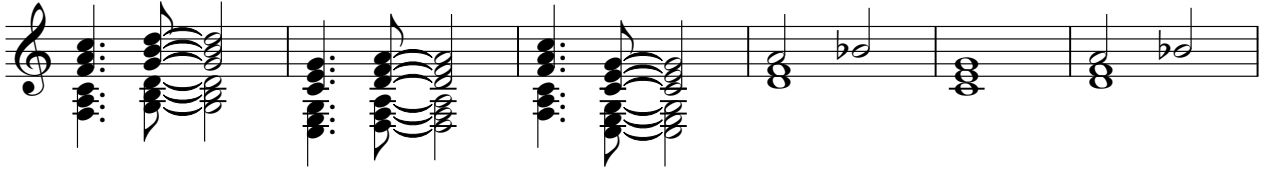

119

127

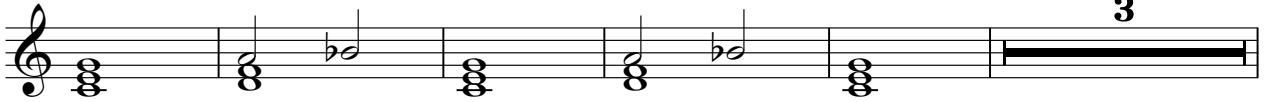

135

Violoncello

General Gilbert Sullivan - Land Of Confusion 2 2

♩ = 116,000313

**91**

6 3

**94**

6 3 6

**97**

3 **35**

**135**

**2**