

General Gilbert Sullivan - Land Of Confusion 2

♩ = 116,000084

Percussion

Vibraphone

7-string Electric Guitar

7-string Electric Guitar

Sitar

Electric Bass

Electric Bass

Fretless Electric Bass

Electric Piano

Synth Bass

Synth Voice

Pad 3 (Polysynth)

FX 5 (Brightness)

Violoncello

♩ = 116,000084

♩ = 116,000084

5

Perc.

E. Gtr. TAB

E. Gtr.

E. Pno.

S. Bass

7

Perc.

E. Gtr. TAB

E. Gtr.

E. Bass

E. Pno.

S. Bass

9

Perc.

E. Gtr. TAB

E. Gtr.

E. Bass

S. Bass

11

Perc.

E. Gtr.
T
A
B

E. Bass

S. Bass

13

Perc.

E. Gtr.
T
A
B

E. Bass

S. Bass

15

Perc.

E. Gtr.
T
A
B

E. Bass

E. Bass

S. Bass

17

Perc.

E. Gtr.
T
A
B

E. Bass

E. Bass

S. Bass

19

Perc.

E. Gtr.
T
A
B

E. Bass

E. Bass

S. Bass

21

Perc.

E. Gtr.
T
A
B

E. Bass

E. Bass

S. Bass

23

Perc.

E. Gtr. T A B

E. Bass

E. Bass

S. Bass

Syn. Voice

FX 5

25

Perc.

E. Gtr. T A B

E. Bass

E. Bass

E. Bass

S. Bass

Syn. Voice

FX 5

The musical score consists of the following parts:

30

Perc.

E. Gtr.
T
A
B

E. Bass

E. Bass

E. Pno.

S. Bass

Syn. Voice

FX 5

32

Perc.

E. Gtr.
T
A
B

E. Bass

E. Pno.

S. Bass

Syn. Voice

FX 5

34

Perc.

E. Gtr.

E. Bass

E. Pno.

S. Bass

Syn. Voice

FX 5

36

Perc.

E. Gtr.

E. Bass

E. Pno.

S. Bass

Syn. Voice

FX 5

38

Perc.

E. Gtr. T A B

E. Bass

E. Pno.

S. Bass

Syn. Voice

FX 5

40

Perc.

E. Gtr. T A B

E. Gtr. T A B

E. Bass

E. Pno.

S. Bass

42

Perc.

E. Gtr. TAB

E. Gtr. TAB

E. Pno.

S. Bass

44

Perc.

E. Gtr. TAB

E. Bass

E. Bass

S. Bass

46

Perc.

E. Gtr. TAB

E. Bass

E. Bass

S. Bass

48

Perc.

E. Gtr.

E. Bass

E. Bass

S. Bass

50

Perc.

E. Gtr.

E. Bass

E. Bass

S. Bass

52

Perc.

E. Gtr.

E. Bass

E. Bass

S. Bass

Syn. Voice

FX 5

6 7 6 7 10 10 12 12 12 12

54

Perc.

E. Gtr.

E. Bass

E. Bass

E. Bass

S. Bass

Syn. Voice

FX 5

5 5 8 8 7 7 8 8 9 9

56

Perc.

E. Gtr.

E. Bass

E. Bass

S. Bass

Syn. Voice

FX 5

58

Perc.

E. Gtr.

E. Bass

E. Bass

E. Bass

S. Bass

Syn. Voice

FX 5

60

Perc.

E. Gtr.

E. Bass

E. Pno.

S. Bass

Syn. Voice

FX 5

62

Perc.

E. Gtr.

E. Bass

E. Pno.

S. Bass

Syn. Voice

FX 5

64

Perc.

E. Gtr.

E. Bass

E. Pno.

S. Bass

Syn. Voice

FX 5

66

Perc.

E. Gtr.

E. Bass

E. Pno.

S. Bass

Syn. Voice

FX 5

68

Perc.

E. Gtr. TAB

E. Gtr. TAB

E. Bass

E. Pno.

S. Bass

70

Perc.

E. Gtr. TAB

E. Gtr. TAB

E. Bass

E. Pno.

S. Bass

Syn. Voice

73

Perc.

E. Gtr. T A B

E. Gtr. T A B

E. Bass

Syn. Voice

FX 5

78

Perc.

E. Gtr. T A B

E. Gtr. T A B

E. Bass

E. Bass

Syn. Voice

FX 5

82

Perc.

E. Gtr. TAB

E. Gtr. TAB

E. Bass

E. Bass

Syn. Voice

FX 5

86

Perc.

E. Gtr. TAB

E. Gtr. TAB

E. Bass

E. Bass

Syn. Voice

90

Perc. 

Vib. 

E. Gtr. 

E. Gtr. 

Sit. 

E. Bass 

E. Bass 

FX 5 

Vc. 

93

Perc.

Vib.

E. Gtr.

E. Gtr.

Sax.

E. Bass

FX 5

Vc.

96

Perc.

Vib.

E. Gtr.

E. Gtr.

Sax.

E. Bass

Pad 3

Vc.

100

Perc.

E. Gtr.
T
A
B

E. Bass

E. Bass

S. Bass

103

Perc.

E. Gtr.
T
A
B

E. Bass

E. Bass

S. Bass

106

Perc.

E. Gtr.
T
A
B

E. Bass

E. Bass

S. Bass

108

Perc.

E. Gtr.

E. Bass

E. Bass

S. Bass

Syn. Voice

FX 5

111

Perc.

E. Gtr.

E. Bass

E. Bass

S. Bass

Syn. Voice

FX 5

114

116

118

120

122

The E. Gtr. staff includes guitar tablature with fret numbers (5, 6, 7) and a 'T' (Tremolo) marking. The E. Pno. staff features a dense chordal texture with many beamed notes. The S. Bass staff has a melodic line with eighth notes and rests. The Syn. Voice staff has a few notes, including a bass note. The FX 5 staff has a few notes, including a bass note.

124

The E. Gtr. staff includes guitar tablature with fret numbers (6, 7) and a 'T' (Tremolo) marking. The E. Pno. staff features a dense chordal texture with many beamed notes. The S. Bass staff has a melodic line with eighth notes and rests. The Syn. Voice staff has a few notes, including a bass note. The FX 5 staff has a few notes, including a bass note.

126

Perc.

E. Gtr. TAB

E. Bass

E. Pno.

S. Bass

Syn. Voice

FX 5

128

Perc.

E. Gtr. TAB

E. Bass

E. Pno.

S. Bass

Syn. Voice

FX 5

130

Perc.

E. Gtr.

E. Bass

E. Pno.

S. Bass

Syn. Voice

FX 5

132

Perc.

E. Gtr.

E. Gtr.

E. Bass

E. Pno.

S. Bass

134

- Perc.**: A rhythmic pattern of eighth notes with accents and some rests.
- E. Pno.**: A piano part with dense chords in the right hand and a simple bass line in the left hand.
- S. Bass**: A bass line with eighth notes and rests.
- Syn. Voice**: A synthesizer voice part with a few notes at the end of the measure.
- Vc.**: A cello part with a few notes at the end of the measure.

136

- Perc.**: A single note followed by rests.
- S. Bass**: A bass line with a few notes.
- Syn. Voice**: A synthesizer voice part with a long, sustained note.
- Vc.**: A cello part with a long, sustained note.

General Gilbert Sullivan - Land Of Confusion 2

Percussion

♩ = 116,000084

5

7

9

11

13

15

17

19

21

V.S.

23

25

28

30

33

35

37

39

41

43

45

47

49

51

53

55

57

59

61

63

V.S.

65

68

70

72

76

80

84

88

91

93

96

99

102

105

108

111

114

116

118

120

V.S.

122

124

127

129

131

133

135

Vibraphone

General Gilbert Sullivan - Land Of Confusion 2

♩ = 116,000084

89

93

97

41

General Gilbert Sullivan - Land Of Confusion 2

7-string Electric Guitar

♩ = 116,000084

3

E									
T									
A									
B									
E									
A									
7									

T									
A									
B									
12									

T									
A									
B									
18									

T									
A									
B									
24									

T									
A									
B									
29									

T									
A									
B									
34									

T									
A									
B									
38									

T									
A									
B									
42									

T									
A									
B									
46									

T									
A									
B									

7-string Electric Guitar

	5 5	10 10	5 5	8 8	5 5
T	6 6	12 12	6 6	8 8	6 6
A	7 7	12 12	7 7	9 9	7 7
B					

57

	10 10	5 5	8 8	5 6 6	3 3 3
T	12 12	6 6	8 8	6 6 6	5 5 5
A	12 12	7 7	9 9	7 7 7	5 5 5
B					

62

	5 6 6	3 3 3	5 6 6	3 3 3
T	6 6 6	5 5 5	6 6 6	5 5 5
A	7 7 7	5 5 5	7 7 7	5 5 5
B				

66

	5 6 6	3 3 3	0 0 0	0 0 0
T	6 6 6	5 5 5		
A	7 7 7	5 5 5		
B			3 3 3 3 3	3 3 3 3 3

70

	0 0 0	0 0 0	2 2 0 0	2 2 3 3	2 0
T			3 3 2 2	2 2 2 2	2 0
A					2 4
B	3 3 3 3 3	3 3 3 3 3			

74

	2 2 0 0	2 0	2 2 0 0	0 0
T	3 3 2 2	2 4	3 3 2 2	0 0
A				3 3 2 2
B				4 4 2 2

78

	2 2 0 0	0 0 0 0	2 2 0 0	2 0
T	3 3 2 2	2 2 0 0	3 3 2 2	2 0
A				2 4
B				

82

	2 2 0 0	2 0	2 2 0 0	0 0
T	3 3 2 2	2 4	3 3 2 2	0 0
A				3 3 2 2
B				4 4 2 2

86

	2 2 0 0	0 0 0 0	0	0	1	1	1
T	3 3 2 2	2 2 0 0	0	0	3	3	3
A							
B							

93

	1			1 1	1 3 3	3 3 3
T	3	0	0	0 0 0	0 2 2	2 2 2
A						0 0
B		3 1 3	3 1 3	3 1 3		

T	3 3	5 5	5 7	3 3	3 1	1 1
A	2 2	6 6	6 8	3 3	3 0	0 0
B	0 0	5 5	5 7	3 3	3 0	0 0

106

T	1 3	5 5	10 10	5 5
A	0 2	6 6	12 12	6 6
B	0 0	7 7	12 12	7 7

111

T	8 8	5 5	10 10	5 5	8 8
A	8 8	6 6	12 12	6 6	8 8
B	9 9	7 7	12 12	7 7	9 9

116

T	5 6 6	3 3 3	5 6 6	3 3 3
A	6 7 7	5 5 5	6 7 7	5 5 5
B				

120

T	5 6 6	3 3 3	5 6 6	3 3 3
A	6 7 7	5 5 5	6 7 7	5 5 5
B				

124

T	5 6 6	3 3 3	5 6 6	3 3 3
A	6 7 7	5 5 5	6 7 7	5 5 5
B				

128

T	5 6 6	3 3 3	5 6 6	3 3 3
A	6 7 7	5 5 5	6 7 7	5 5 5
B				

132

T											
A	0	0	0	0	0	0	0	0	0	0	0
B	3	3	3	3	3	3	3	3	3	3	3
	?	5	?	?	5	?	?	5	?	?	5

135

T											
A	0	0	0	0	2	2	2	2	2		
B	3	3	3	3	0	0	0	0	0		
	?	5	?	?							

General Gilbert Sullivan - Land Of Confusion 2

7-string Electric Guitar

♩ = 116,000084

3

E									
B									
G									
D									
A									
E									
A									

7

32

T									
A	0	0	0						
B	3	3	3	3	3	3	3	3	3

42

24

T									
A	0	0	0						
B	3	3	3	3	3	3	3	3	3

69

T									
A	0	0	0						
B	3	3	3	3	3	3	3	3	3

73

T									
A	0	0	0						
B	3	3	3	3	3	3	3	3	3

77

T									
A	0	0	0						
B	3	3	3	3	3	3	3	3	3

81

T									
A	0	0	0						
B	3	3	3	3	3	3	3	3	3

85

T									
A	0	0	0						
B	3	3	3	3	3	3	3	3	3

91

T									
A	3								
B	1								

97

32

T									
A	0	2	0	0	0	2	2		
B	1	3	3	3	3	0	0		

T																				
A		0		0			0		0			0		0						
B	3	5	3	3	3	5	3	3	5	3	3	3	3	5	3	3	3	3	5	3
	?		?		?		?		?		?		?		?		?		?	

T				1	1	1	3	3	3	3	3	3							
A		0		0	0	0	2	2	2	2	2	2							
B	3	5	3	3	3														
	?		?		?														

Sitar

General Gilbert Sullivan - Land Of Confusion 2

♩ = 116,000084

89

6 3 6

93

3 6 3 6

97

41

3

♩ = 116,000084

15

19

23

28

32

12

47

51

56

59

40

100

104

108

113

25

Electric Bass

General Gilbert Sullivan - Land Of Confusion 2

♩ = 116,000084

25 2 2 24 2

56 2 14

75

80

84

91

98 10

110 2 2 27

General Gilbert Sullivan - Land Of Confusion 2

Fretless Electric Bass

♩ = 116,000084

7

11

15

19

23

27

31

36

39

3

2

Fretless Electric Bass

44

48

52

56

60

65

79

84

88

100

Fretless Electric Bass

104

108

112

116

121

126

130

Electric Piano

General Gilbert Sullivan - Land Of Confusion 2

♩ = 116,000084

3

6 23

31

34

36

38

40

42 16

Electric Piano

60

62

64

66

68

70

116

118

120

122

124

126

128

130

132

134

General Gilbert Sullivan - Land Of Confusion 2

Synth Bass

♩ = 116,000084

3

6

8

10

12

14

16

18

20

22

V.S.

24

26

29

32

35

38

41

43

45

47

49

51

53

56

58

61

64

67

70

28

125

128

132

134

136

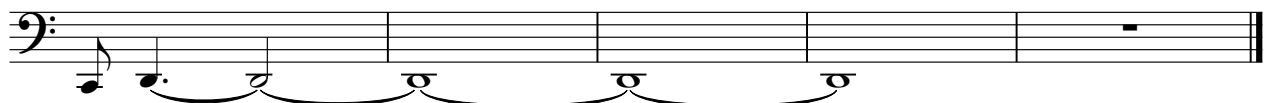

General Gilbert Sullivan - Land Of Confusion 2

Synth Voice

♩ = 116,000084

23

28

34

12

52

57

63

4

74

82

87

18

2

Synth Voice

108

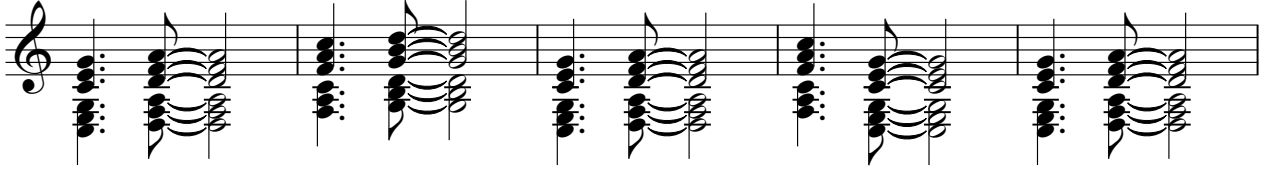

113

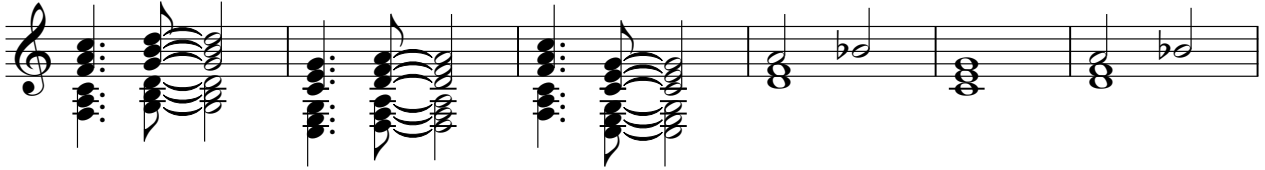

119

127

135

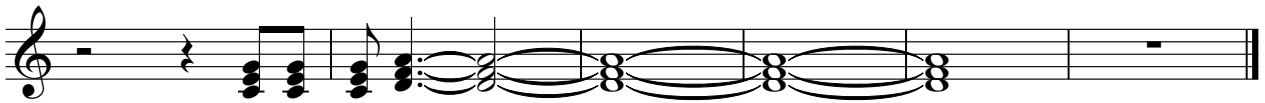

Pad 3 (Polysynth)

General Gilbert Sullivan - Land Of Confusion 2

♩ = 116,000084

97 41

FX 5 (Brightness)

General Gilbert Sullivan - Land Of Confusion 2

♩ = 116,000084

23

28

3

35

13

52

57

3

65

6 2 6 2

83

8 14

109

3

117

120

2

2

FX 5 (Brightness)

125

129

Violoncello

General Gilbert Sullivan - Land Of Confusion 2

♩ = 116,000084

91

6 3

94

6 3 6

97

3 **35**

135