

# General Gilbert Sullivan - Land Of Confusion

♩ = 116,000313

Percussion

Vibraphone

7-string Electric Guitar

7-string Electric Guitar

Sitar

Electric Bass

Electric Bass

Fretless Electric Bass

Electric Piano

Synth Bass

Synth Voice

Pad 3 (Polysynth)

FX 5 (Brightness)

Violoncello

5

Perc.

E. Gtr. TAB

E. Gtr. TAB

E. Pno.

S. Bass

7

Perc.

E. Gtr. TAB

E. Gtr. TAB

E. Bass

E. Pno.

S. Bass

9

Perc.

E. Gtr. TAB

E. Gtr. TAB

E. Bass

S. Bass

11

Perc.

E. Gtr.  
T  
A  
B

E. Bass

S. Bass

13

Perc.

E. Gtr.  
T  
A  
B

E. Bass

S. Bass

15

Perc.

E. Gtr.  
T  
A  
B

E. Bass

E. Bass

S. Bass

17

19

21

23

**Perc.**: Drum notation with various patterns and accents.

**E. Gtr.**: Tablature with fret numbers 6 and 7. Includes a double bar line with a repeat sign.

**E. Bass** (top): Bass line with notes and rests.

**E. Bass** (bottom): Bass line with notes and rests.

**S. Bass**: Synthesizer bass line with rhythmic patterns.

**Syn. Voice**: Synthesizer voice line with chordal textures.

**FX 5**: FX line with notes and rests.

25

**Perc.**: Drum notation with various patterns and accents.

**E. Gtr.**: Tablature with fret numbers 10, 12, 5, 6, 7, 8, 9. Includes a double bar line with a repeat sign.

**E. Bass** (top): Bass line with notes and rests.

**E. Bass** (bottom): Bass line with notes and rests.

**S. Bass**: Synthesizer bass line with rhythmic patterns.

**Syn. Voice**: Synthesizer voice line with chordal textures.

**FX 5**: FX line with notes and rests.

The musical score consists of the following parts:

30

Perc.

E. Gtr.  
T  
A  
B

E. Bass

E. Bass

E. Pno.

S. Bass

Syn. Voice

FX 5

32

Perc.

E. Gtr.  
T  
A  
B

E. Bass

E. Pno.

S. Bass

Syn. Voice

FX 5

34

Perc.

E. Gtr.

E. Bass

E. Pno.

S. Bass

Syn. Voice

FX 5

36

Perc.

E. Gtr.

E. Bass

E. Pno.

S. Bass

Syn. Voice

FX 5

38

Perc.

E. Gtr.

E. Bass

E. Pno.

S. Bass

Syn. Voice

FX 5

40

Perc.

E. Gtr.

E. Gtr.

E. Bass

E. Pno.

S. Bass

42

Perc.

E. Gtr.

E. Gtr.

E. Gtr.

E. Pno.

S. Bass

44

Perc.

E. Gtr.

E. Bass

E. Bass

S. Bass

46

Perc.

E. Gtr.

E. Bass

E. Bass

S. Bass

48

Perc.

E. Gtr.

E. Bass

E. Bass

S. Bass

50

Perc.

E. Gtr.

E. Bass

E. Bass

S. Bass

52

Perc.

E. Gtr.

E. Bass

E. Bass

S. Bass

Syn. Voice

FX 5

54

Perc.

E. Gtr.

E. Bass

E. Bass

E. Bass

S. Bass

Syn. Voice

FX 5

56

Perc.

E. Gtr.

E. Bass

E. Bass

S. Bass

Syn. Voice

FX 5

58

Perc.

E. Gtr.

E. Bass

E. Bass

E. Bass

S. Bass

Syn. Voice

FX 5

60

Perc.

E. Gtr.

E. Bass

E. Pno.

S. Bass

Syn. Voice

FX 5

62

Perc.

E. Gtr.

E. Bass

E. Pno.

S. Bass

Syn. Voice

FX 5

64

66

68

Perc.

E. Gtr.

E. Gtr.

E. Bass

E. Pno.

S. Bass

70

Perc.

E. Gtr.

E. Gtr.

E. Bass

E. Pno.

S. Bass

Syn. Voice

73

Perc.

E. Gtr. T A B

E. Gtr. T A B

E. Bass

Syn. Voice

FX 5

78

Perc.

E. Gtr. T A B

E. Gtr. T A B

E. Bass

E. Bass

Syn. Voice

FX 5

82

Perc.

E. Gtr.

E. Gtr.

E. Bass

E. Bass

Syn. Voice

FX 5

86

Perc.

E. Gtr.

E. Gtr.

E. Bass

E. Bass

Syn. Voice

90

Perc. 

Vib. 

E. Gtr. 

E. Gtr. 

Sit. 

E. Bass 

E. Bass 

FX 5 

Vc. 

93

Perc.

Vib.

E. Gtr.

E. Gtr.

Sit.

E. Bass

FX 5

Vc.

96

Perc.

Vib.

E. Gtr.

E. Gtr.

Sit.

E. Bass

Pad 3

Vc.

100

Perc.

E. Gtr.  
T  
A  
B

E. Bass

E. Bass

S. Bass

103

Perc.

E. Gtr.  
T  
A  
B

E. Bass

E. Bass

S. Bass

106

Perc.

E. Gtr.  
T  
A  
B

E. Bass

E. Bass

S. Bass

108

Perc.

E. Gtr.

E. Bass

E. Bass

S. Bass

Syn. Voice

FX 5

111

Perc.

E. Gtr.

E. Bass

E. Bass

S. Bass

Syn. Voice

FX 5

114

116

118

120

122

The E. Gtr. staff includes guitar tablature (TAB) with fret numbers: 5, 6, 7, 6, 7, 5, 5, 5, 5.

The S. Bass staff has a melodic line with eighth and sixteenth notes.

The Syn. Voice staff has a few notes, including a half note with a flat.

The FX 5 staff has a few notes, including a half note.

124

The E. Gtr. staff includes guitar tablature (TAB) with fret numbers: 6, 7, 6, 7, 6, 7, 5, 5, 5.

The S. Bass staff has a melodic line with eighth and sixteenth notes.

The Syn. Voice staff has a few notes, including a half note with a flat.

The FX 5 staff has a few notes, including a half note.

126

Perc.

E. Gtr.

E. Bass

E. Pno.

S. Bass

Syn. Voice

FX 5

128

Perc.

E. Gtr.

E. Bass

E. Pno.

S. Bass

Syn. Voice

FX 5

130

Perc.

E. Gtr.

E. Bass

E. Pno.

S. Bass

Syn. Voice

FX 5

132

Perc.

E. Gtr.

E. Gtr.

E. Bass

E. Pno.

S. Bass

Perc.

E. Gtr.

E. Gtr.

E. Pno.

S. Bass

Syn. Voice

Vc.

Perc.

E. Gtr.

E. Gtr.

S. Bass

Syn. Voice

Vc.

Percussion

General Gilbert Sullivan - Land Of Confusion

♩ = 116,000313

5

7

9

11

13

15

17

19

21

23

25

28

30

33

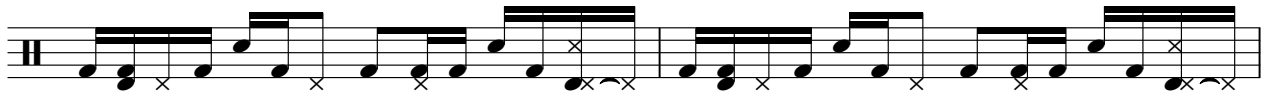

35

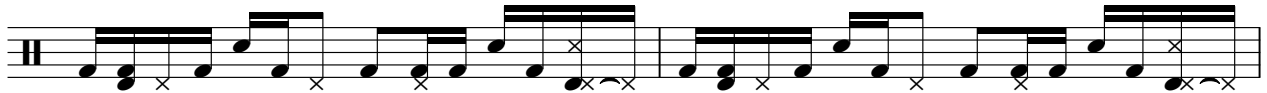

37

39

41

43

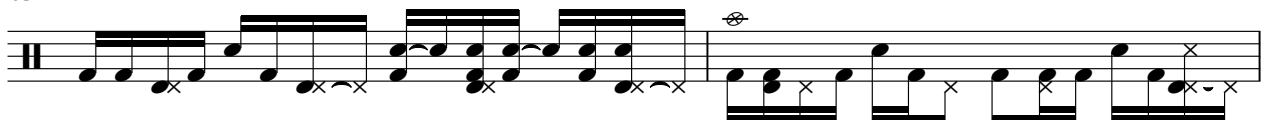

45

47

49

51

53

55

57

59

61

63

V.S.

65

68

70

72

76

80

84

88

91

93

96

99

102

105

108

111

114

116

118

120

V.S.

122

124

127

129

131

133

135

Vibraphone

General Gilbert Sullivan - Land Of Confusion

♩ = 116,000313

**89**

6 3 6

93

3 6 3 6

97

**42**

3

(C)1994 Music Sales Ltd.

# General Gilbert Sullivan - Land Of Confusion

## 7-string Electric Guitar

♩ = 116,000313

**3**

E																			
T																			
A																			
B																			
E																			
A																			
7																			

T																			
A																			
B																			
12																			

T																			
A																			
B																			
18																			

T																			
A																			
B																			
24																			

T																			
A																			
B																			
29																			

T																			
A																			
B																			
34																			

T																			
A																			
B																			
38																			

T																			
A																			
B																			
42																			

T																			
A																			
B																			
46																			

T																			
A																			
B																			
50																			

7-string Electric Guitar

	5 5	10 10	5 5	8 8	5 5
T	6 6	12 12	6 6	8 8	6 6
A	7 7	12 12	7 7	9 9	7 7
B					

57

	10 10	5 5	8 8	5 6 6	3 3 3
T	12 12	6 6	8 8	6 6 6	5 5 5
A	12 12	7 7	9 9	7 7 7	5 5 5
B					

62

	5 6 6	3 3 3	5 6 6	3 3 3
T	6 7 7	5 5 5	6 7 7	5 5 5
A				
B				

66

	5 6 6	3 3 3	0 0 0	0 0 0
T	6 7 7	5 5 5		
A				
B			3 3 3 3 3	3 3 3 3 3

70

	0 0 0	0 0 0	2 2 0 0	2 2 3 3	2 0
T			3 3 2 2	2 2 2 2	2 0
A					2 4
B	3 3 3 3 3	3 3 3 3 3			

74

	2 2 0 0	2 0	2 2 0 0	0 0	0 0 3 3 2 2
T	3 3 2 2 3 3	2 4	3 3 2 2 3 3	0 0	4 4 2 2
A					
B					

78

	2 2 0 0	0 0 0 0	2 2 0 0	2 0
T	3 3 2 2 3 3	2 2 0 0	3 3 2 2 3 3	2 0
A				2 4
B				

82

	2 2 0 0	2 0	2 2 0 0	0 0	0 0 3 3 2 2
T	3 3 2 2 3 3	2 4	3 3 2 2 3 3	0 0	4 4 2 2
A					
B					

86

	2 2 0 0	0 0 0 0	0	0	1	1	1
T	3 3 2 2 3 3	2 2 0 0	0	0	3	3	3
A							
B							

93

	1			1 1	1 3 3	3 3 3
T	3	0	0	0 0 0	0 2 2	2 2 2
A						0 0
B	3 1 3	3 1 3	3 1 3	3 1 3		

T	3 3		5 5	5 7		0	
A	2 2		6 6	6 8		3 1	1 1
B	0 0		5 5	5 7		3 0	0 0
						3 3	0 0
						3 3	0 0
						3 3	0 0

106

T	1 3		5 5		10 10	5 5
A	0 2		6 6		12 12	6 6
B	0 0		7 7		12 12	7 7

111

T		8 8		5 5		10 10		5 5		8 8
A		8 8		6 6		12 12		6 6		8 8
B		9 9		7 7		12 12		7 7		9 9

116

T		5	6	6		3	3	3		5	6	6		3	3	3
A		6	6	6		5	5	5		6	6	6		5	5	5
B		7	7	7		5	5	5		7	7	7		5	5	5

120

T		5	6	6		3	3	3		5	6	6		3	3	3
A		6	6	6		5	5	5		6	6	6		5	5	5
B			7	7		5	5	5			7	7		5	5	5

124

T		5	6	6		3	3	3		5	6	6		3	3	3
A		6	6	6		5	5	5		6	6	6		5	5	5
B		7	7	7		5	5	5			7	7		5	5	5

128

T		5	6	6		3	3	3		5	6	6		3	3	3
A		6	6	6		5	5	5		6	6	6		5	5	5
B			7	7		5	5	5			7	7		5	5	5

132

T																
A		0	0	0		0	0	0		0	0	0		0	0	0
B		3	3	3	3	3	3	3		3	3	3	3	3	3	3
		?	5	?	?	5	?	?	?	?	5	?	?	?	5	?

135

T																	
A		0	0	0	0	0	2	2		2		2		2			
B		3	3	3	3	3	0	0		0		0		0			
		?	5	?	?												

2

# General Gilbert Sullivan - Land Of Confusion

## 7-string Electric Guitar

♩ = 116,000313

**3**

E									
B									
G									
D									
A									
E									
A									

7

**32**

T									
A	0	0	0						
B	3	3	3	3	3	3	3	3	3

42

**24**

T									
A	0	0	0						
B	3	3	3	3	3	3	3	3	3

69

T									
A	0	0	0						
B	3	3	3	3	3	3	3	3	3

73

T									
A	0	0	0						
B	3	3	3	3	3	3	3	3	3

77

T									
A	0	0	0						
B	3	3	3	3	3	3	3	3	3

81

T									
A	0	0	0						
B	3	3	3	3	3	3	3	3	3

85

T									
A	0	0	0						
B	3	3	3	3	3	3	3	3	3

91

T									
A	3								
B	1								

97

**32**

T									
A	0	2	0	0	0	2	2	2	
B	1	3	3	3	3	0	0	0	

T																			
A		0		0			0		0			0		0					
B	3	5	3	3	3	5	3	3	5	3	3	3	3	5	3	3	5	3	3
	?		?		?		?		?		?		?		?		?		?

T			1	1	1	3	3	3	3	3									
A		0		0	0	2	2	2	2	2									
B	3	5	3	3	3														
	?		?		?														

Sitar

General Gilbert Sullivan - Land Of Confusion

♩ = 116,000313

89

6 3 6

93

3 6 3 6

97

42

3

(C)1994 Music Sales Ltd.

General Gilbert Sullivan - Land Of Confusion

Electric Bass

♩ = 116,000313

15

19

23

28

32

12

47

51

56

59

40

(C)1994 Music Sales Ltd.

100

104

108

113

Electric Bass

General Gilbert Sullivan - Land Of Confusion

♩ = 116,000313

25 2 2 24 2

56 2 14

75

80

84

91

98 10

110 2 2 28

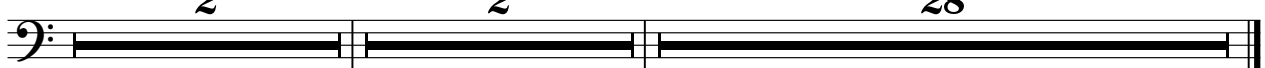

Fretless Electric Bass

General Gilbert Sullivan - Land Of Confusion

♩ = 116,000313  
7

11

15

19

23

27

31

36

39

3

2

Fretless Electric Bass

44

48

52

56

60

65

79

84

88

100

Fretless Electric Bass

104

108

112

116

121

126

130

Electric Piano

General Gilbert Sullivan - Land Of Confusion

♩ = 116,000313

3

6

23

31

34

36

38

40

42

16

(C)1994 Music Sales Ltd.

60

62

64

66

68

70 **44**

116

118

120

122

124

126

128

130

132

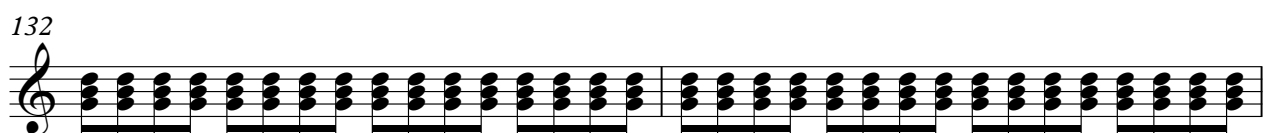

134

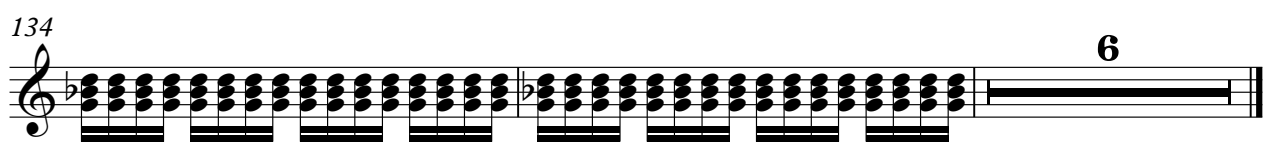

# General Gilbert Sullivan - Land Of Confusion

## Synth Bass

♩ = 116,000313

3

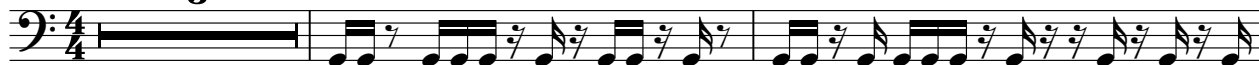

6

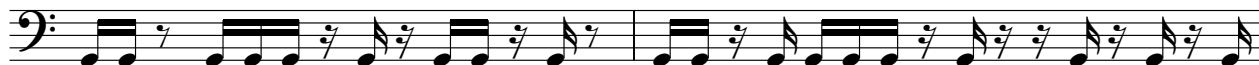

8

10

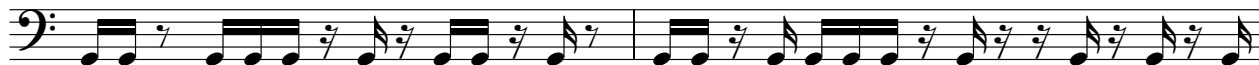

12

14

16

18

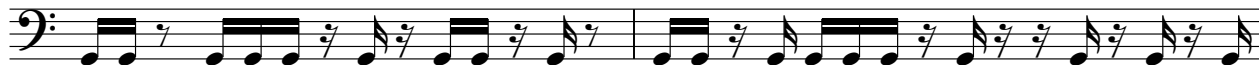

20

22

(C)1994 Music Sales Ltd.

V.S.

24

26

29

32

35

38

41

43

45

47

100

102

104

106

108

110

113

116

119

122

125

128

132

134

136

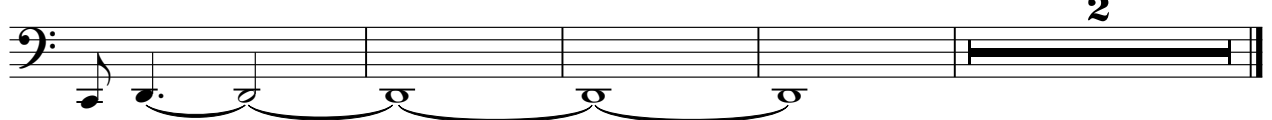

General Gilbert Sullivan - Land Of Confusion

Synth Voice

♩ = 116,000313

23

28

34

52

57

63

74

82

87

(C)1994 Music Sales Ltd.

2

Synth Voice

108

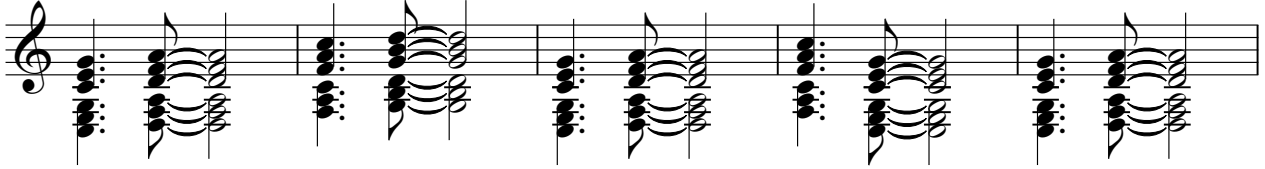

113

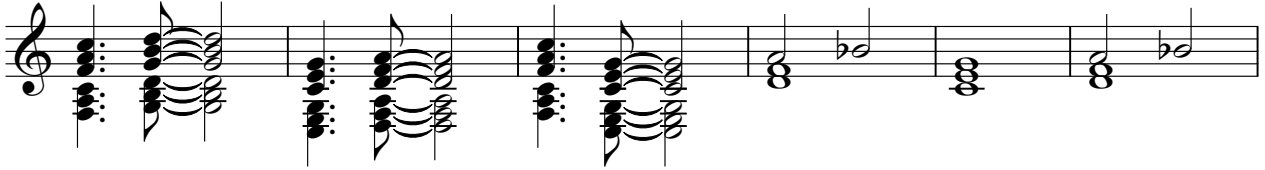

119

127

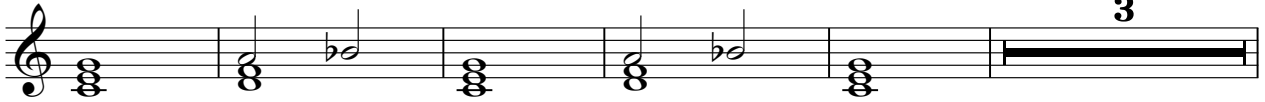

135

Pad 3 (Polysynth)

General Gilbert Sullivan - Land Of Confusion

♩ = 116,000313

97 42

FX 5 (Brightness)

General Gilbert Sullivan - Land Of Confusion

♩ = 116,000313

23

28

35

52

57

65

83

109

117

120

(C)1994 Music Sales Ltd.

2

FX 5 (Brightness)

125

129

Violoncello

General Gilbert Sullivan - Land Of Confusion

♩ = 116,000313

**91**

6 3

**94**

6 3 6

**97**

3 **35**

**135**

**2**