

General Gilbert Sullivan - Mama

♩ = 85,000046

16

Bass Drum

Snare Drum

Hihats

Hihat fills

Toms

Wobbly Bit!

Percussion (2)

Sequence line

19

Bass Drum

Snare Drum

Hihats

Hihat fills

Toms

Wobbly Bit!

Percussion (2)

Sequence line

Bass Drum

Snare Drum

Hihats

Hihat fills

Toms

Wobbly Bit!

Percussion (2)

Sequence line

Bass Drum

Snare Drum

Hihats

Hihat fills

Toms

Wobbly Bit!

Percussion (2)

Sequence line

Lead Brass

28

31

34

Bass Drum

Snare Drum

Hihats

Hihat fills

Toms

Wobbly Bit!

Percussion (2)

Sequence line

Lead Brass

37

Bass Drum

Snare Drum

Hihats

Hihat fills

Toms

Wobbly Bit!

Percussion (2)

Sequence line

Lead Brass

40

Bass Drum

Snare Drum

Hihats

Hihat fills

Toms

Wobbly Bit!

Percussion (2)

Brash Guitar

Sequence line

Lead Brass

43

Bass Drum

Snare Drum

Hihats

Hihat fills

Toms

Wobbly Bit!

Percussion (2)

Brash Guitar

Sequence line

Lead Brass

Bass Drum

Snare Drum

Hihats

Hihat fills

Toms

Wobbly Bit!

Percussion (2)

Brash Guitar

Sequence line

Lead Brass

Bass Drum

Snare Drum

Hihats

Hihat fills

Toms

Wobbly Bit!

Percussion (2)

Brash Guitar

Sequence line

Lead Brass

52

Bass Drum

Snare Drum

Hihats

Hihat fills

Toms

Wobbly Bit!

Percussion (2)

Brash Guitar

Sequence line

Lead Brass

55

Bass Drum

Snare Drum

Hihats

Hihat fills

Toms

Wobbly Bit!

Percussion (2)

Brash Guitar

Sequence line

Lead Brass

Bass Drum

Snare Drum

Hihats

Hihat fills

Toms

Rimshots

Wobbly Bit!

Percussion (2)

Brash Guitar

Sequence line

Lead Brass

Backing Hum

Oboe 2001

Bass Drum

Snare Drum

Hihats

Hihat fills

Toms

Rimshots

Percussion (2)

64

Oboe 2001

Bass Drum

Snare Drum

Hihats

Hihat fills

Percussion (2)

Brash Guitar

Backing Hum

67

Oboe 2001

Bass Drum

Snare Drum

Hihats

Hihat fills

Percussion (2)

Brash Guitar

Backing Hum

70

Oboe 2001

Bass Drum

Snare Drum

Hihats

Hihat fills

Percussion (2)

Brash Guitar

Chords

Lead Brass

Backing Hum

73

Bass Drum

Snare Drum

Hihats

Hihat fills

Percussion (2)

Brash Guitar

Chords

Lead Brass

76

79

82

Bass Drum
Snare Drum
Hihats
Hihat fills
Percussion (2)
Brash Guitar
Chords
Lead Brass

85

Bass Drum
Snare Drum
Hihats
Hihat fills
Percussion (2)
Brash Guitar
Chords
Lead Brass

88

Bass Drum

Snare Drum

Hihats

Hihat fills

Toms

Rimshots

Percussion (2)

Brash Guitar

Chords

Lead Brass

Backing Hum

91

Bass Drum

Snare Drum

Hihats

Hihat fills

Toms

Rimshots

Wobbly Bit!

Percussion (2)

Backing Hum

97

Bass Drum

Snare Drum

Hihats

Hihat fills

Wobbly Bit!

Percussion (2)

Brash Guitar

Sequence line

Lead Brass

Percussion (1)

100

Bass Drum

Snare Drum

Hihats

Hihat fills

Wobbly Bit!

Percussion (2)

Brash Guitar

Sequence line

Lead Brass

Percussion (1)

103

Bass Drum

Snare Drum

Hihats

Hihat fills

Wobbly Bit!

Percussion (2)

Brash Guitar

Sequence line

Lead Brass

106

Bass Drum

Snare Drum

Hihats

Hihat fills

Wobbly Bit!

Percussion (2)

Brash Guitar

Sequence line

Lead Brass

Percussion (1)

109

Bass Drum

Snare Drum

Hihats

Hihat fills

Wobbly Bit!

Percussion (2)

Brash Guitar

Sequence line

Lead Brass

Percussion (1)

112 $\text{♩} = 85,000046$

$\text{♩} = 75,000000$

Bass Drum

Snare Drum

Hihat fills

Percussion (2)

Lead Brass

Backing Hum

Percussion (1)

Bass Drum

Snare Drum

Crash Cymbal

Percussion (2)

Lead Brass

Percussion (1)

♩ = 69,999985

♩ = 85,000046 **62**

65

68

71 **41** ♩ = 85,000046 ♩ = 75,000000 ♩ = 69,999985 **2**

General Gilbert Sullivan - Mama

Bass Drum

♩ = 85,000046

6

11

16

21

26

31

36

41

46

V.S.

51

56

61

66

71

76

81

86

91

96

101

106

111

$\text{♩} = 85,000046$

113 $\text{♩} = 75,000000$

$\text{♩} = 69,999985$

General Gilbert Sullivan - Mama

Snare Drum

♩ = 85,000046

7

13

19

25

31

37

43

49

55

V.S.

61

67

73

79

85

92

99

105

111

♩ = 85,000046

113 ♩ = 75,000000

♩ = 69,999985

General Gilbert Sullivan - Mama

Hihats

♩ = 85,000046

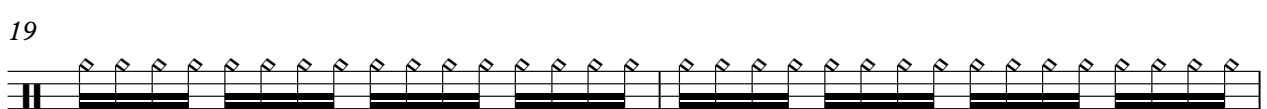
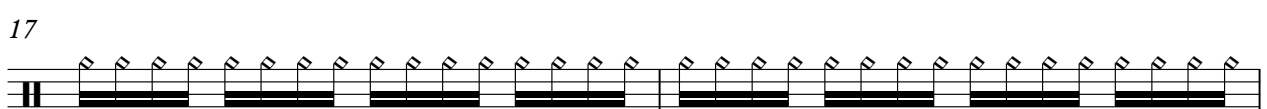
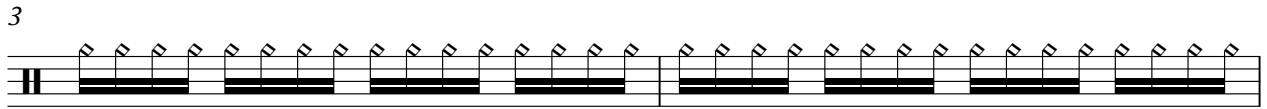

V.S.

2

Hihats

21

23

25

27

29

31

33

35

37

39

41

43

45

47

49

51

53

55

57

59

V.S.

61

63

65

67

69

71

73

75

77

79

81

83

85

87

89

91

93

95

97

99

V.S.

6

Hihats

101

103

105

107

109

111

♩ = 85,000046 = 75,000000 ♩ = 69,999985

Crash Cymbal

General Gilbert Sullivan - Mama

♪ = 85,000046 **111** ♪ = 85,000046 ♪ = 75,000000 ♪ = 69,999985

Hihat fills

General Gilbert Sullivan - Mama

♩ = 85,000046

4/4 - | 7 7 7 7 | - | 7 7 7 7 | - | 7 7 7 7 | - | 7 7 7 7 | - | 7 7 7 7 | -

6 - | 7 7 7 7 | - | 7 7 7 7 | - | 7 7 7 7 | - | 7 7 7 7 | - | 7 7 7 7 | -

11 - | 7 7 7 7 | - | 7 7 7 7 | - | 7 7 7 7 | - | 7 7 7 7 | - | 7 7 7 7 | -

16 - | 7 7 7 7 | - | 7 7 7 7 | - | 7 7 7 7 | - | 7 7 7 7 | - | 7 7 7 7 | -

21 - | 7 7 7 7 | - | 7 7 7 7 | - | 7 7 7 7 | - | 7 7 7 7 | - | 7 7 7 7 | -

26 - | 7 7 7 7 | - | 7 7 7 7 | - | 7 7 7 7 | - | 7 7 7 7 | - | 7 7 7 7 | -

31 - | 7 7 7 7 | - | 7 7 7 7 | - | 7 7 7 7 | - | 7 7 7 7 | - | 7 7 7 7 | -

36 - | 7 7 7 7 | - | 7 7 7 7 | - | 7 7 7 7 | - | 7 7 7 7 | - | 7 7 7 7 | -

41 - | 7 7 7 7 | - | 7 7 7 7 | - | 7 7 7 7 | - | 7 7 7 7 | - | 7 7 7 7 | -

46 - | 7 7 7 7 | - | 7 7 7 7 | - | 7 7 7 7 | - | 7 7 7 7 | - | 7 7 7 7 | -

V.S.

51

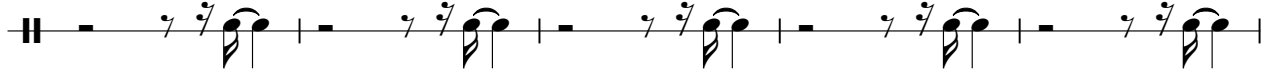

56

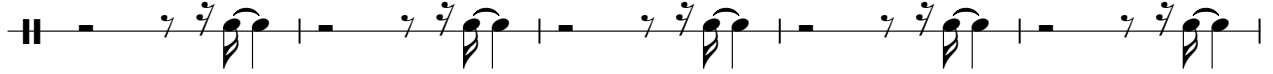

61

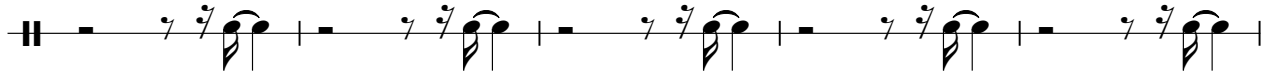

66

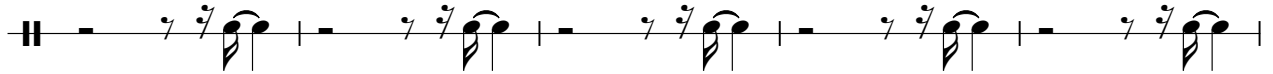

71

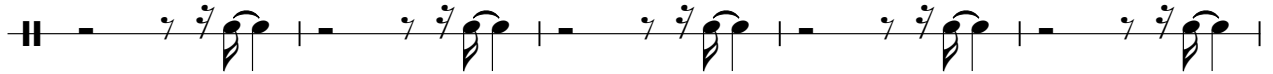

76

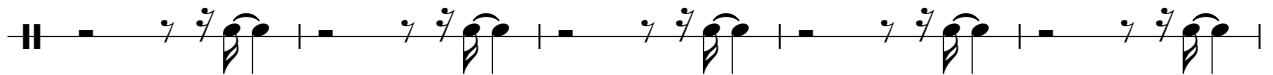

81

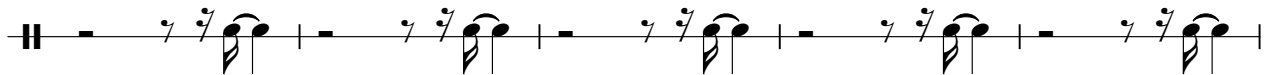

86

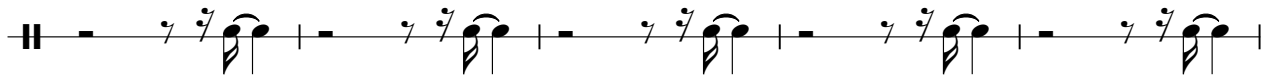

91

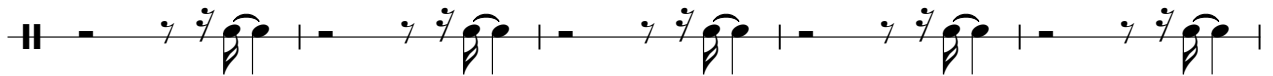

96

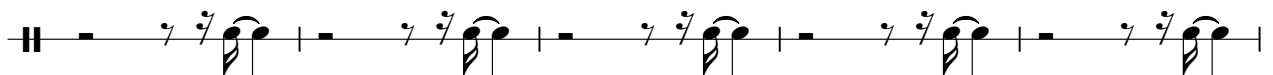

101

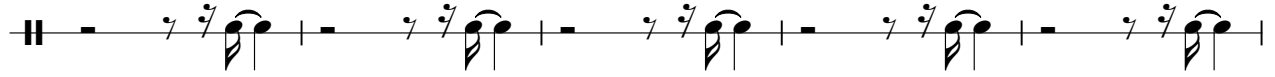

106

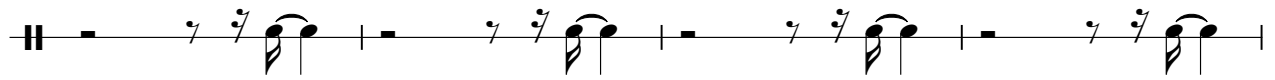

110

♩ = 85,000046 ♩ = 75,000000 ♩ = 69,999985

Toms

General Gilbert Sullivan - Mama

♩ = 85,000046

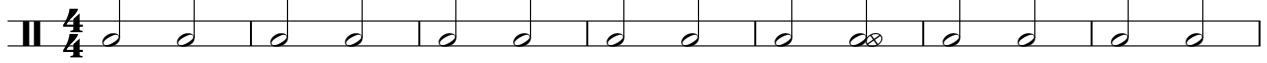

2

Toms

89

93

95

17

♩ = 85,000046 ♩ = 75,000000 ♩ = 69,999985

2

Rimshots

General Gilbert Sullivan - Mama

♩ = 85,000046

58

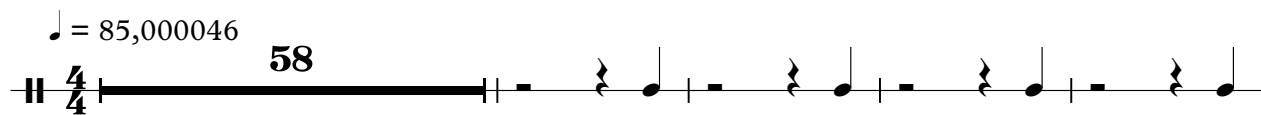

63

26

93

♩ = 85,000046 ♩ = 75,0000009985

17

2

Wobbly Bit!

General Gilbert Sullivan - Mama

♩ = 85,000046

8

12

18

25

31

37

43

50

55

33

2

Wobbly Bit!

92

99

105

109

♩ = 85,000046 ♩ = 75,000000 ♩ = 69,999985

2

General Gilbert Sullivan - Mama

Percussion (2)

♩ = 85,000046

V.S.

27

30

33

36

39

42

45

48

51

54

57

60

62

65

68

70

73

76

79

82

V.S.

85

88

91

94

96

99

102

105

108

111

=85,000046

Brash Guitar

General Gilbert Sullivan - Mama

♩ = 85,000046

41

47

56

6

66

70

2

78

86

6

98

107

♩ = 85,000046 ♩ = 75,00000999985

2

General Gilbert Sullivan - Mama

Chords

♩ = 85,000046 **70**

Chords for measure 70: G#4, B4, D5

77

Chords for measure 77: G#4, B4, D5

86

Chords for measure 86: G#4, B4, D5

90 **22** ♩ = 85,000046 ♩ = 75,000000 ♩ = 69,999985 **2**

Chords for measure 90: G#4, B4, D5

General Gilbert Sullivan - Mama

Sequence line

♩ = 85,000046

14

17

19

21

23

25

27

29

31

33

V.S.

Sequence line

35

37

39

41

43

45

47

49

51

53

55

57

59

36

97

99

101

103

105

107

109

V.S.

4

Sequence line

♪ = 85,000046 ♮ = 75,000000 ♮ = 69,999985

111

2

General Gilbert Sullivan - Mama

Lead Brass

♩ = 85,000046

24

27

31

35

39

43

47

51

55

57

13

Lead Brass

72

76

81

85

89

97

101

105

109

113

Backing Hum

General Gilbert Sullivan - Mama

♩ = 85,000046

4 53

60

6 18

89

2

95

♩ = 85,000046 ♩ = 75,000000 ♩ = 69,999985

17 2

Percussion (1)

General Gilbert Sullivan - Mama

♩ = 85,000046

97

3

102

3

108

111

♩ = 85,000046

113

♩ = 75,000000

♩ = 69,999985