

General Gilbert Sullivan - Man On The Corner

♩ = 110,999908

Percussion 

4

Perc. 

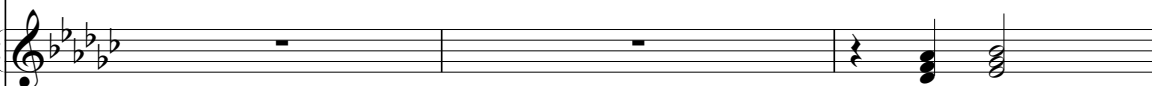
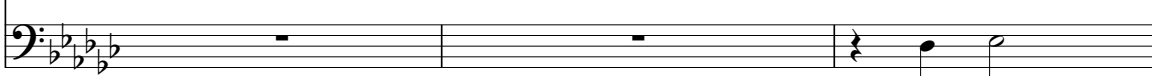

7

Perc. 
E. Piano 
S. Bass 

10

Perc. 
E. Piano 
S. Bass 

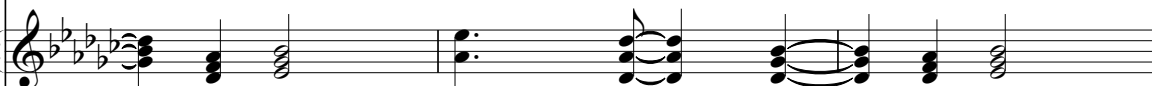
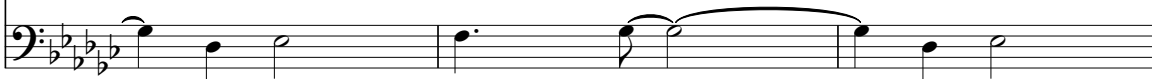

13

Perc. 
E. Piano 
S. Bass 

22

25

Perc.

E. Piano

S. Bass

Orch. Hit

Orch. Hit

Pad 3

Pad 3

Perc.

E. Piano

S. Bass

Orch. Hit

Orch. Hit

Pad 3

Pad 3

34

37

46

49

Perc.

E. Piano

S. Bass

Orch. Hit

Orch. Hit

Pad 3

Pad 3

Perc.

E. Piano

S. Bass

Orch. Hit

Orch. Hit

Pad 3

Pad 3

Vla.

64

67

70

73

76

79

88

91

94

97

100

103

106

109

112

General Gilbert Sullivan - Man On The Corner

Percussion

♩ = 110,999908

4

7

10

13

16

19

22

25

28

V.S.

31

34

37

40

43

46

49

52

55

58

61

64

67

70

73

76

79

82

85

88

V.S.

91

94

97

100

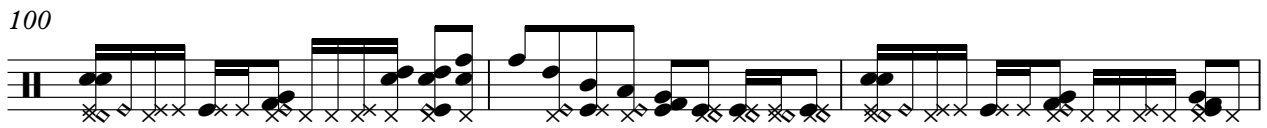

103

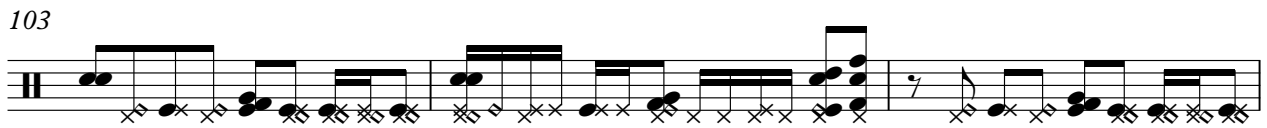

106

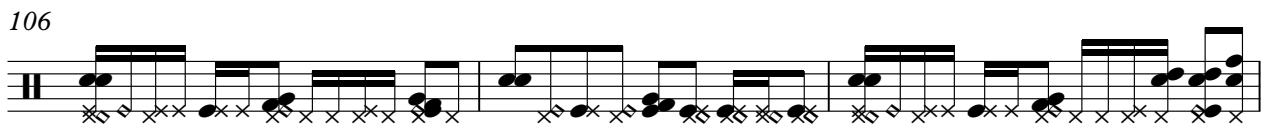

109

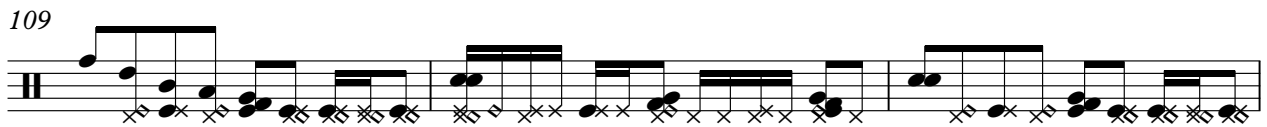

112

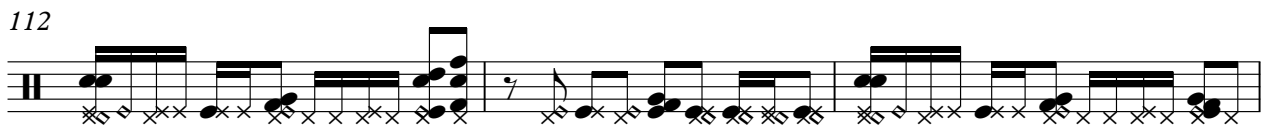

115

General Gilbert Sullivan - Man On The Corner

Electric Piano

♩ = 110,999908

8

13

19

25

31

38

44

50

56

63

V.S.

69

76

82

88

94

100

106

112

74

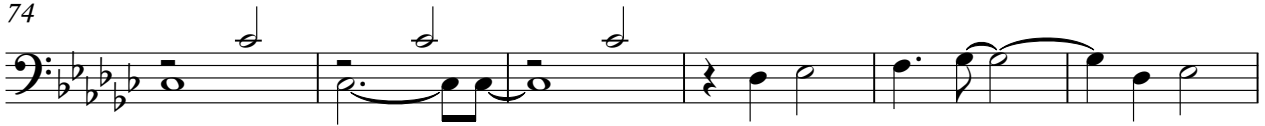

80

86

92

98

104

110

114

Orchestra Hit

General Gilbert Sullivan - Man On The Corner

♩ = 110,999908

24

28

33

38

43

48

53

57

62

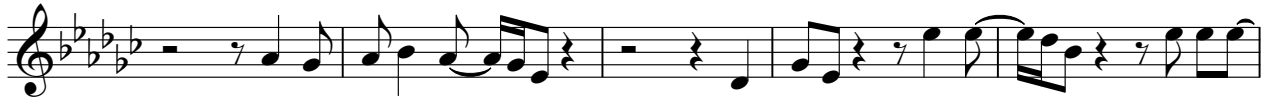

67

V.S.

71

75

80

85

90

95

100

112

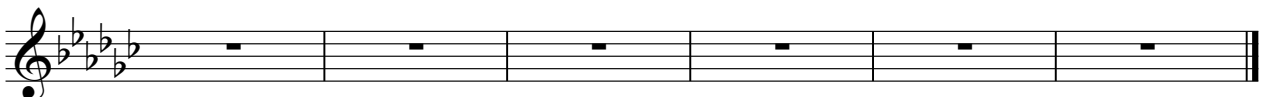

General Gilbert Sullivan - Man On The Corner

Pad 3 (Polysynth)

♩ = 110,999908

16

21

26

31

38

44

49

54

60

67

V.S.

73

80

86

92

98

104

110

114

General Gilbert Sullivan - Man On The Corner

Pad 3 (Polysynth)

♩ = 110,999908

16

V.S.

73

80

86

92

98

104

110

114

Viola

General Gilbert Sullivan - Man On The Corner

♩ = 110,999908

56

63

45

112