

General Gilbert Sullivan - No Son Of Mine 2

♩ = 104,000015

5

Perc.

J. Gtr.

E. Gtr.

E. Gtr.

Syn. Voice

8

Perc.

J. Gtr.

E. Gtr.

E. Gtr.

Syn. Voice

10

Perc.

J. Gtr.

E. Gtr.

E. Gtr.

Syn. Voice

12

14

16

Hn.
Perc.
J. Gtr.
E. Gtr.
E. Gtr.
Syn. Voice

18

Hn.
Perc.
J. Gtr.
E. Gtr.
E. Gtr.
Syn. Voice

20

22

24

Hn.
Perc.
J. Gtr.
E. Gtr.
E. Gtr.
Syn. Voice

26

Hn.
Perc.
J. Gtr.
E. Gtr.
E. Gtr.
Syn. Voice

28

Hn.
Perc.
J. Gtr.
E. Gtr.
E. Gtr.
Syn. Voice

30

Hn.
Perc.
J. Gtr.
E. Gtr.
E. Gtr.
E. Bass
Syn. Voice

32

Hn.
Perc.
J. Gtr.
E. Bass
Syn. Voice

34

Hn.
Perc.
J. Gtr.
E. Bass
Syn. Voice

36

Hn.

Perc.

J. Gtr.

E. Bass

Syn. Voice

38

Hn.

Perc.

J. Gtr.

E. Bass

Syn. Voice

40

Hn.
Perc.
J. Gtr.
E. Bass
Syn. Voice

42

Hn.
Perc.
J. Gtr.
E. Bass
Syn. Voice

44

Hn.
Perc.
J. Gtr.
E. Bass
Syn. Voice

46

Hn.
Perc.
J. Gtr.
E. Bass
Syn. Voice
Tape Smp. Str

48

Hn.
Perc.
J. Gtr.
E. Bass
Syn. Voice
Tape Smp. Str

50

Hn.
Perc.
J. Gtr.
E. Bass
Syn. Voice
Tape Smp. Str

52

Hn.
Perc.
J. Gtr.
E. Bass
Syn. Voice
Tape Smp. Str

54

Hn.
Perc.
J. Gtr.
E. Bass
Syn. Voice
Tape Smp. Str

56

Hn.

Perc.

J. Gtr.

E. Gtr.

E. Bass

Syn. Voice

Tape Smp. Str

58

Hn.

Perc.

J. Gtr.

E. Gtr.

E. Gtr.

E. Bass

Syn. Voice

Tape Smp. Str

Pad 3

60

Hn.

Perc.

E. Gtr.

E. Bass

Pad 3

62

Hn.
Perc.
E. Gtr.
E. Bass
Pad 3

64

Hn.
Perc.
E. Gtr.
E. Bass
Pad 3

66

Hn.

Perc.

E. Gtr.

E. Bass

Pad 1

Pad 3

68

Perc.

E. Gtr.

E. Bass

Pad 1

Pad 3

70

72

74

Hn.
Perc.
E. Gtr.
E. Bass
Pad 1
Pad 3

76

Hn.
Perc.
E. Gtr.
E. Bass
Pad 3

78

80

82

84

86

88

90

Hn.
Perc.
J. Gtr.
E. Gtr.
E. Gtr.
E. Gtr.
E. Bass
Syn. Voice

92

Hn.
Perc.
J. Gtr.
E. Gtr.
E. Gtr.
E. Bass
Syn. Voice

94

Hn.
Perc.
J. Gtr.
E. Gtr.
E. Gtr.
E. Bass
Syn. Voice

96

Hn.
Perc.
J. Gtr.
E. Gtr.
E. Gtr.
E. Bass
Syn. Voice

98

Hn.

Perc.

J. Gtr.

E. Gtr.

E. Gtr.

E. Bass

Syn. Voice

100

Hn.

Perc.

J. Gtr.

E. Gtr.

E. Gtr.

E. Bass

Syn. Voice

102

Hn.
Perc.
J. Gtr.
E. Gtr.
E. Gtr.
E. Bass
Syn. Voice

104

Hn.
Perc.
J. Gtr.
E. Gtr.
E. Gtr.
E. Bass
Syn. Voice

106

Hn.

Perc.

J. Gtr.

E. Gtr.

E. Gtr.

E. Bass

Syn. Voice

Tape Smp. Str

108

Hn.

Perc.

J. Gtr.

E. Bass

Syn. Voice

Tape Smp. Str

110

Hn.
Perc.
J. Gtr.
E. Bass
Syn. Voice
Tape Smp. Str.

112

Hn.
Perc.
J. Gtr.
E. Bass
Syn. Voice
Tape Smp. Str.

114

Hn.

Perc.

J. Gtr.

E. Bass

Syn. Voice

Tape Smp. Str

116

Hn.

Perc.

J. Gtr.

E. Bass

Syn. Voice

Tape Smp. Str

118

Hn.
Perc.
J. Gtr.
E. Gtr.
E. Gtr.
E. Bass
Syn. Voice
Tape Smp. Str
Pad 3

120

Hn.
Perc.
E. Gtr.
E. Bass
Pad 3

122

Hn.
Perc.
E. Gtr.
E. Bass
Pad 3

124

Hn.
Perc.
E. Gtr.
E. Bass
Pad 3

126

Hn.
Perc.
E. Gtr.
E. Bass
Pad 1
Pad 3

128

Perc.
E. Gtr.
E. Bass
Pad 1
Pad 3

130

Perc.

E. Gtr.

E. Bass

Pad 1

Pad 3

132

Perc.

E. Gtr.

E. Bass

Pad 1

Pad 3

134

Hn.
Perc.
E. Gtr.
E. Bass
Pad 1
Pad 3

136

Hn.
Perc.
E. Gtr.
E. Bass
Pad 3

138

Hn.
Perc.
E. Gtr.
E. Bass
Pad 3

140

Hn.
Perc.
E. Gtr.
E. Bass
Pad 3

142

Hn.
Perc.
J. Gtr.
E. Gtr.
E. Bass
Pad 3

144

Perc.
J. Gtr.
E. Gtr.
E. Bass
Pad 3

146

148

150

152

Perc. J. Gtr. E. Gtr. E. Bass

153

Perc. J. Gtr. E. Gtr. E. Bass

155

Perc. J. Gtr. E. Gtr. E. Bass

157

158

160

162

Perc.

J. Gtr.

E. Gtr.

E. Bass

Pad 3

164

Horn in F

General Gilbert Sullivan - No Son Of Mine 2

♩ = 104,000015

13

17

21

25

29

34

38

42

44

(C)1993 by Edirool

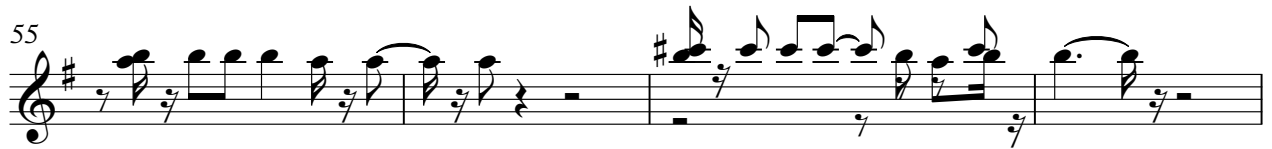

100

104

108

112

116

120

124

128

138

141

General Gilbert Sullivan - No Son Of Mine 2

Percussion

♩ = 104,000015

2

6

Measures 6-8 of the percussion score, continuing the rhythmic patterns.

9

Measures 9-11 of the percussion score, continuing the rhythmic patterns.

12

Measures 12-14 of the percussion score, continuing the rhythmic patterns.

15

Measures 15-17 of the percussion score, continuing the rhythmic patterns.

18

Measures 18-20 of the percussion score, continuing the rhythmic patterns.

21

Measures 21-23 of the percussion score, continuing the rhythmic patterns.

24

Measures 24-26 of the percussion score, continuing the rhythmic patterns.

27

Measures 27-29 of the percussion score, continuing the rhythmic patterns.

30

Measures 30-32 of the percussion score, continuing the rhythmic patterns.

(C)1993 by Ediroi

V.S.

33

35

37

39

41

43

45

47

50

53

Percussion

56

58

60

63

66

68

71

74

76

79

V.S.

110

113

116

118

120

123

126

128

131

134

V.S.

136

139

142

144

147

150

152

154

156

158

Percussion

160

163

♩ = 104,000015

6

8

10

12

14

16

18

20

22

24

46

48

50

52

54

56

58

24

83

85

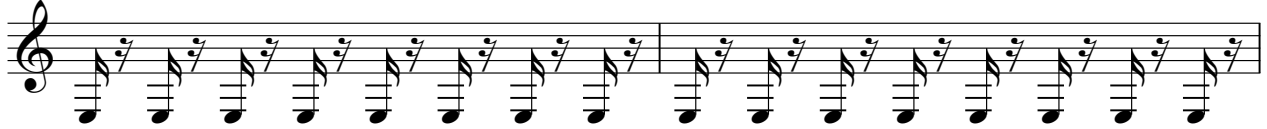

87

89

91

93

95

97

99

101

103

105

107

109

111

113

115

117

118

163

164

Electric Guitar

General Gilbert Sullivan - No Son Of Mine 2

♩ = 104,000015

5

13

21

29

28

61

67

74

82

90

98

(C)1993 by Edrol

105

12

122

128

135

143

152

159

♩ = 104,000015

55 2

59

30

91

27 46

(C)1993 by Ediol

Electric Guitar

General Gilbert Sullivan - No Son Of Mine 2

♩ = 104,000015

5

12

20

28

53

86

94

102

59

(C)1993 by EdiroI

5-string Electric Bass

General Gilbert Sullivan - No Son Of Mine 2

♩ = 104,000015

30

32

34

36

38

40

42

44

46

48

(C)1993 by Ediroi

V.S.

51

54

56

58

60

63

65

67

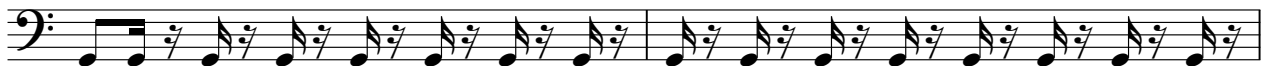

69

71

74

76

78

80

82

84

86

88

90

92

V.S.

94

96

98

100

102

104

106

108

111

114

116

118

120

123

125

127

129

131

134

136

V.S.

138

140

142

145

148

150

152

155

157

159

162

164

General Gilbert Sullivan - No Son Of Mine 2

Synth Voice

♩ = 104,000015

6

14

23

32

41

49

55

24

(C)1993 by Edirol

83

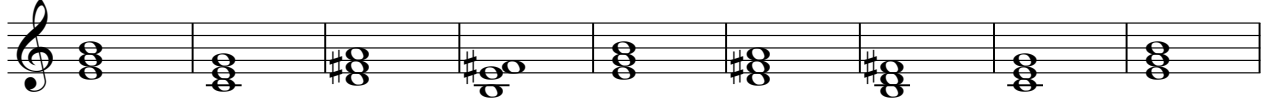

92

101

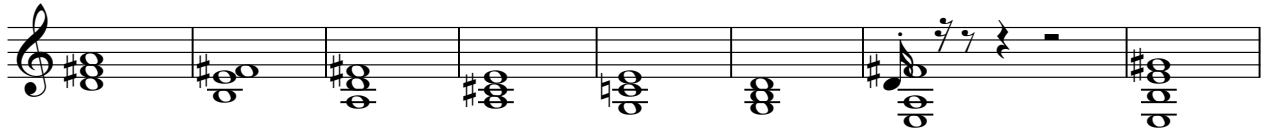

109

116

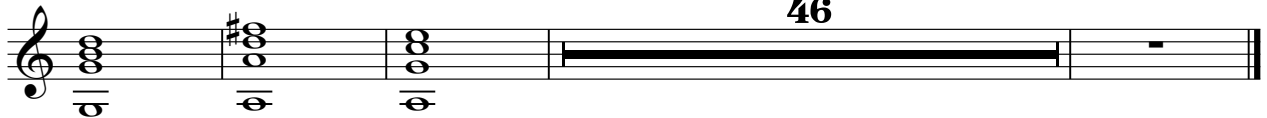

General Gilbert Sullivan - No Son Of Mine 2
Tape Sampler Keyboard [Strings]

♩ = 104,000015

46

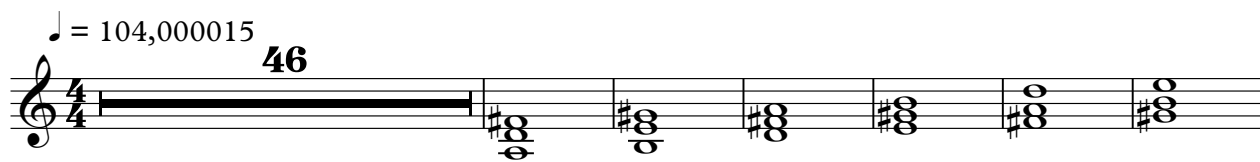

53

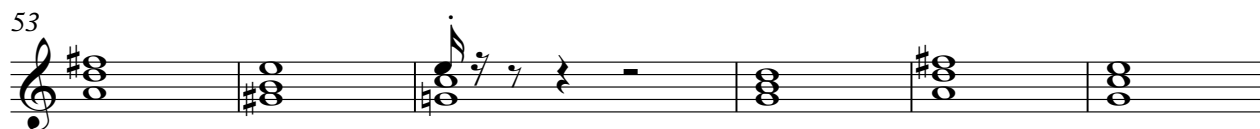

59

48

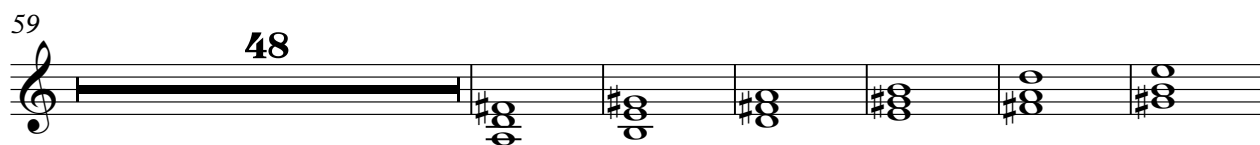

113

118

46

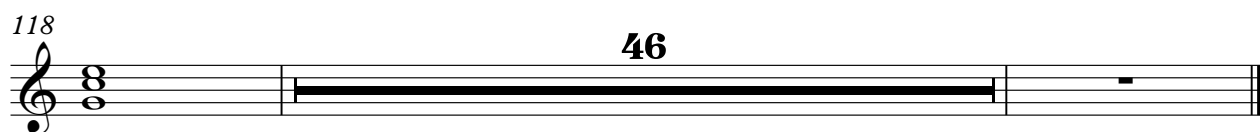

(C)1993 by Edirol

♩ = 104,000015

66

68

71

74

52

128

131

134

30

General Gilbert Sullivan - No Son Of Mine 2

Pad 3 (Polysynth)

♩ = 104,000015

58

63

70

77

83

36

124

131

138

146

155

(C)1993 by Edirool

V.S.

2

Pad 3 (Polysynth)

161

