

General Gilbert Sullivan - Shipwrecked 2

♩ = 88,001053

66

drum 26

82

31

36

51

4

drum 26

31

6

drum 26

82

31

36

51

8

drum 26

82

31

36

51

9

drum 26

82

31

36

51

10

drum 26

82

31

36

51

11

drum 26

82

31

36

51

12

drum 26

82

31

36

51

13

drum 26

82

31

36

51

14

drum 26

82

31

36

51

15

66

drum 26

82

31

36

51

17

66

drum 26

31

36

51

18

66

drum 26

31

36

51

19

66

drum 26

31

36

51

20

66

drum 26

31

36

51

21

66

drum 26

31

36

51

23

66

drum 26

82

31

36

51

25

66

drum 26

82

31

36

51

26

66

drum 26

82

31

36

51

27

66

drum 26

82

31

36

51

28

66

drum 26

82

31

36

51

29

66

drum 26

82

31

36

51

30

66

drum 26

82

31

36

51

31

66

drum 26

82

31

36

51

33

66

drum 26

31

36

51

34

66

drum 26

31

36

51

35

66

drum 26

31

36

51

37

66

drum 26

31

36

51

38

66

drum 26

82

31

36

51

40

66

drum 26

82

31

36

51

41

66

drum 26

82

31

36

51

42

66

drum 26

82

31

36

51

43

66

drum 26

82

31

36

51

44

66

drum 26

82

31

36

51

45

66

drum 26

82

31

36

51

46

66

drum 26

82

31

36

51

47

66

drum 26

82

31

36

51

49

66

drum 26

82

31

36

51

50

66

drum 26

82

31

36

51

51

66

drum 26

82

31

36

51

52

66

drum 26

82

31

36

51

53

66

drum 26

82

31

36

51

54

66

drum 26

82

31

36

51

55

drum 26

82

31

36

51

57

66

drum 26

82

31

36

51

59

66

drum 26

82

31

36

51

61

66

drum 26

82

31

36

51

62

66

drum 26

82

31

36

51

64

drum 26

82

31

36

51

65

drum 26

82

31

36

51

66

drum 26

82

31

36

51

67

drum 26

82

31

36

51

68

drum 26

82

31

36

51

69

66

drum 26

82

31

36

51

71

66

drum 26

82

31

36

51

73

66

drum 26

82

31

36

51

74

66

drum 26

82

31

36

51

75

66

drum 26

82

31

36

51

76

66

drum 26

82

31

36

51

77

66

drum 26

82

31

36

51

78

66

drum 26

82

31

36

51

79

66

drum 26

82

31

36

51

81

66

drum 26

82

31

36

51

82

66

drum 26

82

31

36

51

83

66

drum 26

82

31

36

51

84

66

drum 26

82

31

36

51

85

66

drum 26

82

31

36

51

86

66

drum 26

82

31

36

51

87

66

drum 26

82

31

36

51

89

66

drum 26

82

31

36

51

91

66

drum 26

82

31

36

51

92

66

drum 26

82

31

36

51

93

66

drum 26

82

31

36

51

94

66

drum 26

82

31

36

51

95

66

drum 26

82

31

36

51

$\text{♩} = 88,001053$

13

17

20

24

28

32

36

40

44

48

V.S.

52

58

61

70

75

79

84

89

93

General Gilbert Sullivan - Shipwrecked 2

drum 26

♩ = 88,001053

2

5

8

10

12

14

16

18

20

22

V.S.

24

26

28

30

32

34

36

38

40

42

44

46

48

50

52

54

56

58

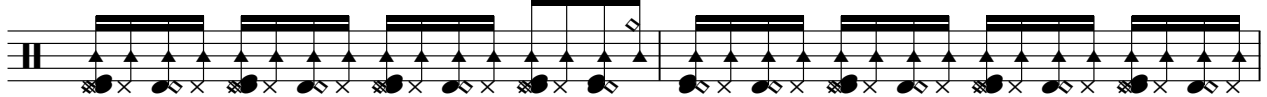

60

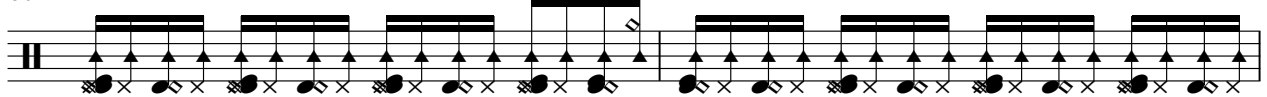

62

V.S.

64

66

68

70

72

74

76

78

80

82

84

86

88

90

92

94

General Gilbert Sullivan - Shipwrecked 2

82

♩ = 88,001053

6

10

15

7

26

31

7

42

47

52

59

66

V.S.

71

76

80

83

86

89

92

94

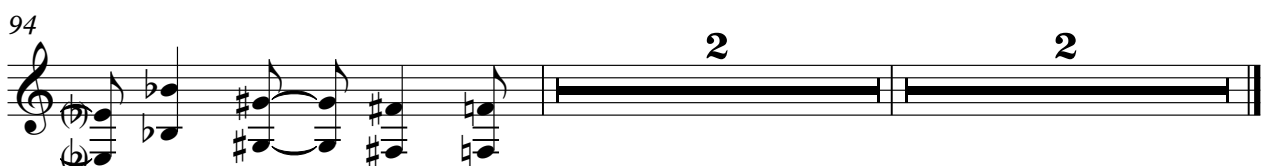

General Gilbert Sullivan - Shipwrecked 2

31

♩ = 88,001053

2

5

8

11

14

18

22

25

28

31

V.S.

35

39

42

45

48

51

54

58

62

65

General Gilbert Sullivan - Shipwrecked 2

36

♩ = 88,001053

6

10

14

19

24

28

32

37

41

45

V.S.

49

53

57

61

65

69

73

77

81

85

89

93

General Gilbert Sullivan - Shipwrecked 2

51

♩ = 88,001053

6

11

17

24

29

36

42

47

53

60

V.S.

67

73

79

85

91

94
