

General Gilbert Sullivan - That S All

♩ = 88,059952

Percussion

Percussion

Electric Guitar

Electric Guitar

Electric Clavichord

Percussive Organ

Synth Bass

Synth Voice

Tape Sampler Keyboard [Brass]

♩ = 88,059952

7

Perc.

Perc.

E. Clav.

S. Bass

Tape Smp. Brs

11

Perc.

Perc.

E. Clav.

S. Bass

Tape Smp. Brs

15

Perc.

Perc.

E. Gtr.

E. Clav.

S. Bass

Syn. Voice

Tape Smp. Brs.

20

Perc.

Perc.

Perc.

E. Gtr.

E. Clav.

S. Bass

Tape Smp. Brs.

24

Perc.

Perc.

Perc.

E. Gtr.

E. Clav.

S. Bass

Tape Smp. Brs.

28

Perc.

Perc.

Perc.

Tamb.

E. Gtr.

E. Clav.

S. Bass

Syn. Voice

Tape Smp. Brs

32

Perc.

Perc.

Perc.

Tom-t.

Tamb.

E. Gtr.

E. Clav.

S. Bass

Syn. Voice

Tape Smp. Brs

36

The musical score consists of the following parts:

40

Perc. Perc. Perc. Perc. Perc. Tom-t. Tamb. E. Gtr. E. Gtr. E. Clav. Perc. Organ S. Bass Syn. Voice Tape Smp. Brs.

Detailed description of the musical score: The score is for a 5/4 time signature. It features multiple percussion parts: a snare drum (Perc. 1) with a steady eighth-note pattern; a hi-hat (Perc. 2) with a triplet eighth-note pattern; a tom-tom (Perc. 3) with a pattern of eighth notes; a tambourine (Tamb.) with a continuous eighth-note pattern; and a cymbal (Perc. 4) with a steady eighth-note pattern. The Tom-tom part includes a triplet of eighth notes. The Electric Guitar (E. Gtr.) has two staves: the top staff plays a melodic line with eighth notes and slurs, and the bottom staff plays sustained chords. The Electric Clavichord (E. Clav.) plays a steady eighth-note bass line with chords. The Percussion Organ part is mostly silent with some chords. The S. Bass part has a steady eighth-note bass line. The Syn. Voice part has sustained chords. The Tape Smp. Brs. part has a melodic line with eighth notes and slurs.

45

Perc.  
Perc.  
Perc.  
Perc.  
Perc.  
Perc.  
Tamb.  
E. Gtr.  
E. Gtr.  
E. Clav.  
Perc. Organ  
S. Bass  
Syn. Voice  
Tape Smp. Brs

49

Perc.  
Perc.  
Perc.  
E. Gtr.  
E. Clav.  
Perc. Organ  
S. Bass

53

Perc.

Perc.

Perc.

Tamb.

E. Gtr.

E. Clav.

Perc. Organ

S. Bass

Syn. Voice

Tape Smp. Brs

57

Perc.

Perc.

Perc.

Tom-t.

Tamb.

E. Gtr.

E. Clav.

S. Bass

Syn. Voice

Tape Smp. Brs

61

The musical score consists of the following parts:

This musical score page contains the following parts:

- Perc.**: Six staves for various percussion instruments. The second staff includes a triplet of eighth notes. The fifth staff shows a rhythmic pattern of eighth notes. The eighth staff has a melodic line with eighth notes.
- Tamb.**: A staff for Tambourine with a continuous eighth-note pattern.
- E. Gr.**: Two staves for Electric Guitar. The top staff has a melodic line with eighth notes and slurs. The bottom staff has sustained chords.
- E. Clav.**: A staff for Electric Clavichord with a steady eighth-note accompaniment.
- S. Bass**: A staff for Sub Bass with a melodic line.
- Syn. Voice**: A staff for Synthesizer Voice with sustained chords.
- Tape Smp. Brs**: A staff for Tape Samples and Brushes with a melodic line.

69

Perc.  
Perc.  
Perc.  
Perc.  
Perc.  
Perc.  
Tamb.  
E. Gtr.  
E. Gtr.  
E. Clav.  
S. Bass  
Syn. Voice  
Tape Smp. Brs

73

Perc.  
Perc.  
Perc.  
E. Gtr.  
E. Clav.  
S. Bass  
Tape Smp. Brs

77

Perc.  
Perc.  
Perc.  
E. Gtr.  
E. Gtr.  
E. Clav.  
S. Bass  
Tape Smp. Brs

81

Perc.  
Perc.  
Perc.  
E. Gtr.  
E. Gtr.  
E. Clav.  
S. Bass

85

Perc.  
Perc.  
Perc.  
Perc.  
Perc.  
Perc.  
Perc.  
Tom-t.  
Tom-t.  
E. Gtr.  
E. Gtr.  
E. Clav.  
Perc. Organ  
S. Bass

89

Perc.  
Perc.  
Perc.  
Perc.  
E. Gtr.  
E. Clav.  
Perc. Organ  
S. Bass

93

97

100

Percussion

General Gilbert Sullivan - That`S All

♩ = 88,059952

2

8

14

20

26

32

38

46

51

57

Sequenced by ChartChai MeeSangNin (jeridu@yahoo.com)

V.S.

2

# Percussion

63

70

75

81

87

93

98

Percussion

General Gilbert Sullivan - That`S All

♩ = 88,059952

22

27

33

38

45

51

57

62

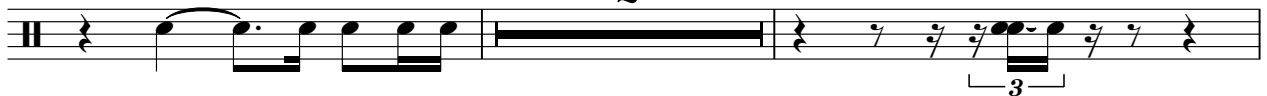

66

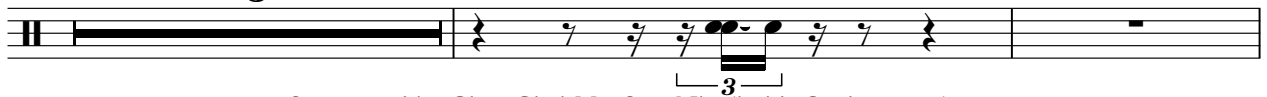

Sequenced by ChartChai MeeSangNin (jeridu@yahoo.com)

2

Percussion

71

77

83

89

95

100

Percussion

General Gilbert Sullivan - That`S All

♩ = 88,059952

41 3

47

19 3

71

15 7

94

7 2

Sequenced by ChartChai MeeSangNin (jeridu@yahoo.com)

Percussion

General Gilbert Sullivan - That`S All

♩ = 88,059952

2

7

12

17

22

26

30

34

38

3

Sequenced by ChartChai MeeSangNin (jeridu@yahoo.com)

2

Percussion

46

50

54

58

62

71

75

79

83

87

91

95

99

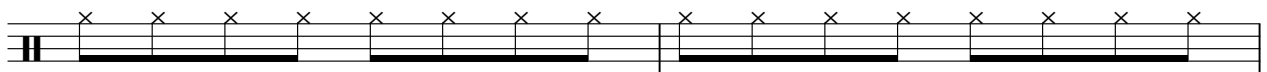

101

Percussion

General Gilbert Sullivan - That`S All

♩ = 88,059952

**38**

42

47

**16**

67

**15**

86

**7**

95

**7** **2**

Sequenced by ChartChai MeeSangNin (jeridu@yahoo.com)

Percussion

General Gilbert Sullivan - That`S All

♩ = 88,059952

**85**

85 3

**91**

3 3

**98**

3 2

Sequenced by ChartChai MeeSangNin (jeridu@yahoo.com)

Percussion

General Gilbert Sullivan - That`S All

♩ = 88,059952

**38**

45

**16**

68

**16**

87

**7**

**9**

Sequenced by ChartChai MeeSangNin (jeridu@yahoo.com)

Tom-toms

General Gilbert Sullivan - That`S All

♩ = 88,059952

**33** **23**

59

**27** **7**

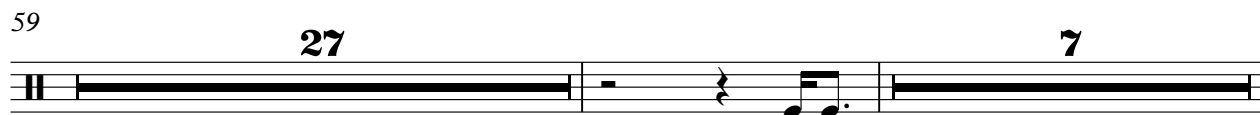

94

**7** **2**

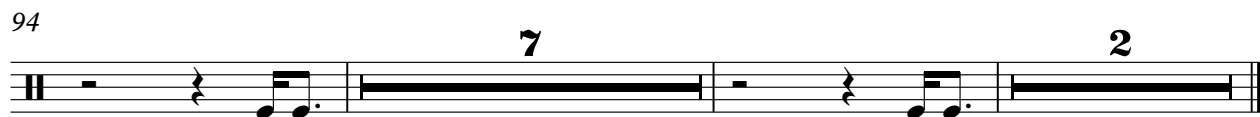

Sequenced by ChartChai MeeSangNin (jeridu@yahoo.com)

Tom-toms

General Gilbert Sullivan - That`S All

♩ = 88,059952

**37** **23**

**62** **42**

Sequenced by ChartChai MeeSangNin (jeridu@yahoo.com)

Tom-toms

General Gilbert Sullivan - That`S All

♩ = 88,059952

85

7

4/4

94

7

2

4/4

Sequenced by ChartChai MeeSangNin (jeridu@yahoo.com)

Tom-toms

General Gilbert Sullivan - That`S All

♩ = 88,059952

**38**

**2**

**43**

**18**

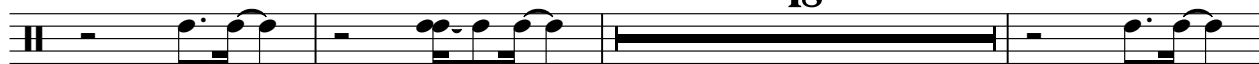

**64**

**2**

**68**

**36**

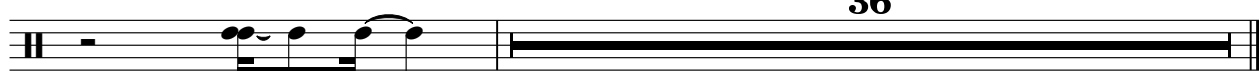

Sequenced by ChartChai MeeSangNin (jeridu@yahoo.com)

Tambourine

General Gilbert Sullivan - That`S All

♩ = 88,059952

30

35

41

44

9

55

4

63

65

68

35

Sequenced by ChartChai MeeSangNin (jeridu@yahoo.com)

# General Gilbert Sullivan - That`S All

Electric Guitar

♩ = 88,059952

17

20

22

25

28

30

3

36

39

42

45

Sequenced by Chai Chai Mee Sang Nam (jeridu@yahoo.com)

V.S.

48

51

53

58

61

64

67

70

73

76

78

81

84

86

89

92

94

97

100

102

Electric Guitar

General Gilbert Sullivan - That`S All

♩ = 88,059952

38

43

64

70

81

83

85

7

3

Sequenced by ChartChai MeeSangNin (jeridu@yahoo.com)

94

97

99

101

2

3

Electric Clavichord

General Gilbert Sullivan - That`S All

♩ = 88,059952

4

6

9

11

13

15

Sequenced by ChartChai MeeSangNin (jeridu@yahoo.com)

V.S.

18

20

22

24

26

28

30

33

35

37

41

46

48

50

V.S.

52

54

57

59

61

65

70

72

74

76

78

80

82

84

86

V.S.

88

90

92

94

96

98

100

Percussive Organ

General Gilbert Sullivan - That`S All

♩ = 88,059952

41 8 3

47

50

52

55 31

88

91

93 10

Sequenced by ChartChai MeeSangNin (jeridu@yahoo.com)

# General Gilbert Sullivan - That`S All

## Synth Bass

♩ = 88,059952

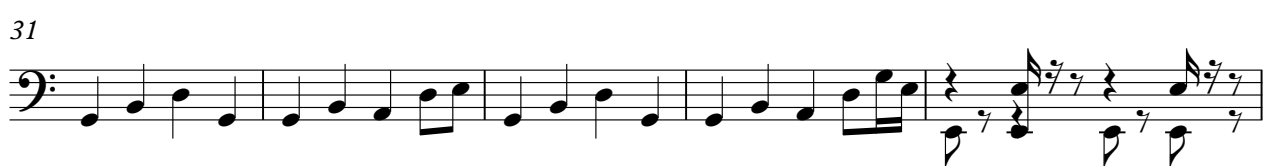

Sequenced by ChartChai MeeSangNin (jeridu@yahoo.com)

V.S.

46

49

53

58

61

66

71

74

78

81

85

88

91

95

98

101

General Gilbert Sullivan - That`S All  
Tape Sampler Keyboard [Brass]

♩ = 88,059952

5

8

11

14

18

21

24

27

Sequenced by ChartChai MeeSangNin (jeridu@yahoo.com)

V.S.

30

33

36

40

44

54

57

60

64

68

72

75

78

26